Average net paid circulation of THE CHICAGO TRIBUNE for January, 1922:
Daily - - - 487,204
Sunday - - 808,881

Chicago Daily Tribune

THE WORLD'S GREATEST NEWSPAPER

FINAL EDITION

VOLUME LXXXI—NO. 51 C. [COPYRIGHT 1922 BY THE CHICAGO TRIBUNE] WEDNESDAY, MARCH 1, 1922.—34 PAGES THIS PAPER CONSISTS OF TWO SECTIONS—SECTION ONE. ** PRICE TWO CENTS IN CHICAGO AND SUBURBS; ELSEWHERE THREE CENTS

PLAN 'TEETH' FOR U. S. LAWS

HARDING ASKS MILLIONS FOR TRADE SHIPS

Bills Embodying His Plans Follow.

(By a Staff Correspondent.)

Washington, D. C., Feb. 28.—[Special.]—Direct aid to the American merchant marine at a cost to the government of at least $15,000,000 for the first year and ultimately of possibly $30,000,000 annually was recommended by President Harding in his address to congress today.

The president indorsed in a general way recommendations made to him by the shipping board based on studies of the committee of experts associated with the board. Besides direct compensation to American vessels engaged in foreign trade the program involves the sale of government ships at prices based on present market values, construction loans to private companies, and various forms of indirect aid.

Would Create a Ship Fund.

While President Harding estimated that a maximum expenditure annually for the ten year period during which it is proposed to continue the subsidy would be not more than $30,000,000, provision is made for the creation of a merchant marine fund amounting probably to somewhat more than this sum.

The merchant marine fund would include 10 per cent of the annual customs revenue amounting probably to $30,000,000 annually, all of the revenue from tonnage taxes amounting to $4,000,000, postal earnings amounting to $4,000,000, which would otherwise be paid to American ships and such money as may be returned to the government from earnings of American ships in excess of 10 per cent after such ships have benefited from the government compensation. On the basis of these estimates the merchant marine fund might amount during the first year to as much as $38,000,000.

Bills Follow President's Plea.

Bills prepared by the shipping board and embodying the administration recommendations were introduced by Representative Green of Massachusetts, chairman of the house committee on merchant marine and fisheries, and by Senator Jones of Washington, chairman of the senate committee on commerce. The merchant marine committee is expected to report the bill to the house without much delay.

President Harding took occasion to reiterate his previous indorsement of the St. Lawrence waterway project and to link it up with the program for the assistance of the American merchant marine.

Administration Republicans in both houses strongly indorsed the subsidy program and predicted its enactment into law at this session. Many Democrats criticized the program.

Provides for Sale of Ships.

The bill introduced authorizes the shipping board to sell the government ships at such prices and on such terms and conditions as the board may prescribe, with deferred payments extending over not more than fifteen years and interest at not less than 2 per cent per annum. It further creates a construction loan fund of $125,000,000, from which loans may be made for sums not exceeding two-thirds of the cost of a vessel and at a rate of interest not less than 2 per cent. Another provision permits owners of American vessels operated in foreign trade a deduction from all corporate and individual income taxes for a period of ten years, equal to the net earnings of the vessel, provided the amount of the deduction shall be set aside in a trust fund for investment in the building in American shipyards of new vessels.

PRESIDENT'S APPEAL

Washington, D. C., Feb. 28.—[By the Associated Press.]—President Harding today made an elaborate appeal to congress on the necessity for government aid to the American merchant marine.

Beginning by a general allusion to the changed conditions in nations' attitude toward their merchant marine, the President declared: "We should not only be quite alone in supporting a policy long since superseded through the growing intimacy of international relationships," but "we should invite the disturbance of those cordial commercial relations which are the first requisite to the expansion of our commerce abroad."

Asserting that congress had already shown a readiness to grant a decreased duty on imports brought in American bottoms, he stated that his recommendation of today was to be "based wholly on this commendable intent."

Scores to Be Revenue Duties.

"The proposed aid of the government to its merchant marine is to have its

(Continued on page 10, column 1.)

Woman's Story May Solve Taylor Case

NEWS SUMMARY

LOCAL.

Attorney General Daugherty calls all federal law enforcers in Illinois to meet in Chicago.

Four bandits get $75,000 worth of diamonds in loop robbery.

Judge Landis, "with a smile and a tear," ends seventeen years' service on federal bench.

Union business agent shoots three men, two of whom may die.

Harvey W. Church to die on gallows Friday afternoon at 4 o'clock.

Maj. Robert G. Peck, whose criticism of the 35th division has held up his promotion in the army for two years, admits scoring outfit but says he also accorded praise for valor.

Alimony club in county jail loses its president when Harris Levy pays wife $2,000 due her and thereby gains reconciliation.

County board votes budget of $23,482,733.

Thomas Kearney, former president of Building Trades council, swears "bushy haired" stranger killed Adolph Georg and George Gast; Thomas Walsh, on trial as slayer, is bald.

Chairman Smith of state commerce commission hints at secret pact between car lines and employés when hearing on street car fares is resumed.

Ouster suit to test validity of the election of Mrs. E. W. Bemis as a member of the county board to be filed today.

Women told they are to blame for movie's faults.

Educators debate value of segregating gifted from dull pupils at N. E. A. convention.

DOMESTIC.

Arrest of six in Los Angeles may solve Taylor murder, detective says.

Four more stock brokerage firms forced into bankruptcy in New York.

Mrs. Frady still alive; husband doesn't remember shooting.

How Mary Pickford rose from $8 a week to $10,000 told in New York court by mother.

Madelynn Obenchain's statement day after Kennedy was killed is read to jury.

Con Con raises maximum exemptions on incomes derived from personal service from $500 to $1,000.

WASHINGTON.

President Harding, in address to congress, urges subsidies for American merchant marine which will amount to $15,000,000 in first year and $30,000,000 annually thereafter.

Attorney General Daugherty, deciding upon thorough nonpartisan investigation of Chicago district attorney's office, asks Chicago and Illinois Bar associations to name reputable Republican and Democratic attorneys to conduct the inquiry.

Commander MacNider of American Legion, after conference with Harding, satisfied soldiers' bonus legislation will come out this session.

Senate rejects amendment to Yap treaty which would extend prohibition amendment to the mandated islands of South Pacific.

FOREIGN.

Princess Mary leaves on honeymoon after most spectacular and gorgeous wedding of modern times.

Great Britain gives up protectorate over Egypt. Will let Egyptians shift for themselves.

Allies' attempts to control near east serve only to stir up nationalist movements among the Moslems.

Pope tells Cardinal O'Connell Catholic church should give its best aid to America because government respects religion.

Michael Collins tells Dail how Sinn Fein spent funds raised in United States.

SPORTING.

Michigan governor announces state closed to championship boxing bouts, ending Leonard-White bout negotiations for July 4.

Spielman of Chicago leads national amateur three cushion meet here.

Main squad of Cubs reaches Catalina; White Sox leave Marlin, Tex., after days of rain to complete training at Seguin, Tex.

Chicago sports commission to circulate petition for 625,000 names asking boxing for Illinois.

EDITORIALS.

The Treaties in the Senate; Speed and Accuracy in Election Returns; The Princess Marries; New York Returning to Popular Government.

MARKETS.

Sterling again makes net gain, going to $4.43⅝; investment bonds lose ground; several stock issues make sharp advances.

Grain prices erratic throughout day; wheat closes ⅝ higher to ⅞ lower, corn ⅛ higher to ⅛ lower, oats ⅜ lower to ⅛ higher, and rye ⅛ to 2 cents lower.

WAKING UP AFTER THE BIG PARTY

[Copyright: 1922: By The Chicago Tribune.]

"I dreamt that I dwelt in marble halls,
With vassals and serfs at my side."

NEW LIGHT ON THE U. S. INCOME TAX

Robert Miller, formerly solicitor for the internal revenue department, has written an analysis and exposition of some of the more puzzling problems in the new income and excess profits tax regulations just issued by the treasury department and released last night. He deals especially with matters affecting corporation returns. His article will be found on page 15.

FOIL ESCAPE OF 50 FROM CHICAGO HOME FOR GIRLS

Escape of more than fifty inmates from the Chicago Home for Girls, 5042 Indiana avenue, was prevented last night and two young women, former inmates, and John Mahon, 35 years old, 1527 East 54th street, the engineer, who planned the delivery, were arrested by the Wabash avenue police.

Miss Fay Facic, 21 years old, 6410 Parnell avenue, and Miss Helen Paschan, 22 years old, 4830 South Shields avenue, were released from the home three months ago, but prior to their release arranged for the escape of more than fifty young women.

They approached Mahon and he agreed to allow them to pass through the engine room of the home into an alley, where several automobiles were to be waiting to take the young women away.

Shortly after midnight Sergt. Michael Hurley and a score of policemen were waiting in the alley. Mahon opened the engine room door and one by one the young women passed through. The automobiles, however, failed to arrive and soon Miss Facic and her companion appeared. The policemen then took Mahon, the two young women, and the escaping inmates into custody.

BILLION DOLLARS COST OF RUNNING GOTHAM IN 1921

New York, Feb. 28.—For the first time in the city's history, in 1921 New York's gross receipts and expenditures both exceeded $1,000,000,000, Controller Craig showed in a report to the board of aldermen, made public today.

Actual cash receipts, after eliminating all interdepartmental transactions, were $1,050,813,512. The expenditures were $1,002,089,254. Transactions for the year were greater by $338,500,000 than in 1920, and greater by $583,000,000 than in 1918.

OUT TO KILL 14, SHOOTS THREE

Two of Union Agent's Victims May Die.

"Mickey" Norris, business agent for the Stone, Lime and Cement Teamsters' union, stuck a revolver in his pocket yesterday and started out "to kill fourteen men." Before he was captured he had shot three, two of whom will probably die. Police believe him to be insane.

Heading the casualty list is Michael Windle, a foreman for the White Paving company. He was shot over the heart. He was taken to St. Anne's hospital. Second was John Reddington, 5020 West Erie street, formerly connected with a teamsters' union, but now a bartender. He was not seriously hurt. Third was Joseph Doyle, 4340 Washington boulevard, vice president and business agent of the Ice Wagon Drivers' union. He was shot in the stomach and is in the Oak Park hospital in a serious condition.

Starts in Saloon.

It was about 11 o'clock yesterday morning that Norris walked into the saloon of Edward Healy, 4459 West Madison street.

"Seen Mickey Windle around?" he asked casually.

"No, he hasn't been here," answered Healy, and Norris walked out.

Ten minutes later Windle and Reddington came in. While they were drinking Norris appeared. Without a word he drew his revolver and fired three shots. The first struck Windle, the second grazed Reddington's neck, the third went into the floor. Norris turned around and walked out.

Healy and Reddington rushed Windle to the hospital, then went to the Fillmore street station, where they told their stories. They didn't know of any reason for the shooting; there had been no trouble.

Second Shooting Like First.

Half an hour later the phone rang. A man had been shot at Harlem and Madison streets. Motorcycle Policemen Herman Errgan and Henry Licht rushed there. As they drew up they saw a man walking out of a saloon. They placed him under arrest and found a .32 caliber revolver in his pocket. It was Norris.

Inside the saloon they found Doyle lying on the floor, shot through the stomach. Norris had walked in, Doyle said, and fired without warning.

Norris, taken to the Fillmore street station, admitted the shootings, and willingly posed for newspaper photographers.

"I was out to kill fourteen men I've got marked down," he said. "I would have got them, too, if the police had let me alone."

Shortly after his statement a policeman saw Norris attempting to tear up a letter. They took the scraps and pieced them together. It was a farewell letter, indicating he had planned suicide.

[Picture on page 2.]

Biggest Country in World, China, Is Governmentless

PEKING, Feb. 28.—[By the Associated Press.]—The government virtually is not functioning. This is due to the fact that the cabinet is without a head, the treasury is empty, the suggested funding of loans is meeting with strong opposition, and the president, who is politically isolated, is unable to persuade any one to accept the premiership.

Cebu City, in Philippines, Rocked by Quake; 5 Dead

MANILA, P. I., Feb. 28.—Five persons were killed and many injured by a severe earthquake that shook the city of Cebu and vicinity today. The property damage was heavy.

THE WEATHER

WEDNESDAY, MARCH 1, 1922.

Sunrise, 6:25 a. m.; sunset, 5:40 p. m. Moon sets 8:38 p. m. on 1st.

Chicago and vicinity—Snow flurries and colder Wednesday; Thursday fair; fresh northerly winds Wednesday, becoming variable Thursday.

Illinois—Snow Wednesday, colder in east and south portions; Thursday fair.

Indiana—Snow in south and central; unsettled in north Wednesday; Thursday colder.

TRIBUNE BAROMETER.

TEMPERATURES IN CHICAGO

MAXIMUM, 10 P. M. 24
MINIMUM, 3 A. M. 10

11 p. m....14	7 a. m....12	3 p. m....21
Midnight ..13	8 a. m....16	4 p. m....22
1 a. m....13	9 a. m....17	5 p. m....22
2 a. m....11	10 a. m....20	6 p. m....23
3 a. m....10	11 a. m....20	7 p. m....24
4 a. m....10	Noon 21	8 p. m....24
5 a. m....10	1 p. m....22	9 p. m....24
6 a. m....11	2 p. m....22	10 p. m....24

Mean temperature for 24 hours to 10 o'clock last night, 17. Normal for the day, 31. Excess since Jan. 1, 48 degrees. Precipitation to 7 p. m., trace. Deficiency since Jan. 1, 2.12 inches.

DRUG PEDDLERS HELD; MURDER THREATS BARED

Miss Normand to Be Questioned Anew.

Los Angeles, Cal., Feb. 28.—"The mystery of the murder of William Desmond Taylor is solved, if the story told by Mrs. John Rupp in connection with the arrest here today of six drug peddlers is correct," Detective Sergeant Herman Cline, assigned to the case, said tonight.

When Sergt. Cline, head of the police homicide squad, made that statement, Mrs. Rupp, who told the police she had "kept house" for the men, had been subjected to a rigid questioning by two detectives of the district attorney's office. Her statements were taken down in shorthand in the presence of officers, who said they would check up every detail.

A short time before Taylor was slain, according to the police restatement of Mrs. Rupp's story, two of the six men returned to her home and told her:

"He double crossed us; wouldn't pay for the booze we brought him. We'll get the ——. We're going to kill him."

Director Was Not Named.

The name of the director was not spoken, however, it was stated.

Mrs. Rupp said she dismissed the threat from her mind until the day after the murder. Then, she said, while she and the two men were at dinner, she suddenly cried out to one of them:

"You are the man who killed Taylor."

"He turned perfectly white and sagged in his chair," Mrs. Rupp was quoted. "Then he said, 'Good God! Don't say that again! Don't ever mention that again!'"

"I never did," Mrs. Rupp was said to have continued, "but during the next two weeks one man would frequently come running into the house and hide in his room. Once he said to me, 'The bulls are after me! Help me hide!'"

Search for Bootlegger.

Mrs. Rupp was said to have given the police the name of an alleged bootlegger from whom the six men were reported to have obtained the liquor they were charged with having sold. The officers were said to be searching for this man.

The arrests today revived the theory, brought forward several times and as often said to have been discarded, that Taylor was slain because of his alleged activities against a narcotic ring. It was even declared the officers had practically proved the director once engaged in a physical encounter with a drug peddler he caught negotiating with an actress friend of Taylor.

Another witness, new in the case, and whose exact connection with it and whose name was not made public officially, was taken before Thomas Lee Woolwine, district attorney, to whom he was said to have told a "very important" story. This witness is called "Frenchy George" by the detectives, who decline further information concerning him.

Relates to Six Suspects.

"Frenchy George's" story, however, was believed to relate to the arrests of the six men, who were accused of having sold drugs and liquor to motion picture actors and actresses, and others in the Hollywood district.

After "Frenchy George" had concluded his statement, a detective attached to the district attorney's office said officers would pay another visit to Mabel Normand, film actress, who is recovering from what her physician recently declared was a severe attack of influenza and nervous breakdown.

The six men in custody gave their names and ages as William East, 36; Walter Kirby, 23; John Herkey, 25; Ray Lynch, 26; George Calvert, 25, and Harry Amorheim, 27. The police were holding them incommunicado tonight, more than twelve hours after they had been arrested. Mrs. Rupp was said to have stated the six came here from Chicago several months ago.

Fields Gets 3 to 10 Years.

Detroit, Mich., Feb. 28.—Harry M. Fields, who claims to have been the driver of the automobile that carried the slayer of William Desmond Taylor, was sentenced today to serve from three to ten years in Jackson prison for obtaining money under false pretenses.

Loop Bandits Get $75,000 in Diamonds

Unset diamonds valued at approximately $75,000 were stolen yesterday by four men who held up a broker's office in a loop building, bound and gagged two men and a woman and escaped apparently unseen save by their victims.

The losers were Daniel D. Coudich, with offices at 301 Mallers building, and who lives at 1150 East 55th street; and Edward Eisen, 1250 South Lawndale avenue, and who was a caller on Coudich, in whose offices the affair occurred. The girl was Miss Stacia Virvicz, 1920 West Ohio street, stenographer for Coudich.

Rented Office Month Ago.

A month ago Coudich rented the office in the Mallers building. He has been in the diamond brokerage business here for several years but has transacted his affairs from the Masonic Temple vaults in the past.

At 3:30 o'clock a man walked into Coudich's office.

"Do you deal in diamonds—diamond merchandise?" he asked.

"I didn't like his looks—I told him 'No,'" Coudich said afterward.

Just then three other men appeared. All three carried guns. Coudich threw up his hands with a startled exclamation. Miss Virvicz, in a rear room, turned around to see a gun pointed at her. Both the employer and employé were bound with ropes and gagged with handkerchiefs. The bandits turned to inspect the open safe.

Eisen Is Held Up.

Just then Mr. Eisen entered the door.

"Step right in," invited the bandit leader, as he shoved a gun into Eisen's ribs and closed the door behind him.

"What's your business? Diamonds?" he inquired of the new victim.

"Yes," said Eisen.

Inside Eisen's pockets they found numerous little packages of unset stones—thirty-seven in all. Some of the packages were Eisen's property; others had been obtained on consignment from P. H. Winterberg, whose office is in the Heyworth building, 29 East Madison street.

All of them were valued at $35,000.

Rifling the Coudich safe, the bandits obtained an additional $40,000 worth of gems. Then they walked out, closing the door behind them. As they left Eisen tried to give the alarm, struggling to his feet. His bonds tripped him and he fell on his face on the floor, sustaining a broken nose.

Editor Calls Police.

Miss Virvicz then made an attempt to reach the door and succeeded. James Riddle, editor of the Farmers' Journal, who lives at 7037 Jeffery avenue, and whose office is next door, heard her shouts. He ran into the Coudich office and released the victims. They notified the police.

Every office in the building was searched by Lieut. William Shoemaker and a squad of detectives. Elevator men were questioned. No one had seen the bandits. They had probably walked down a stairway and out into a rear alley.

Coudich said he held a $25,000 blanket insurance policy with Lloyds. Eisen said his stones were not insured. Eisen is a brother-in-law of Sidney Krangel of Chicago, who a week ago reported the theft of $75,000 of diamonds while en route to this city from St. Louis on an Illinois Central train.

Last night all the victims and several suspects were being questioned at the detective bureau.

[Picture on page 5.]

Horseshoe Pitcher Drops Dead from Heart Disease

St. Petersburg, Fla., Feb. 28.—Excitement over a horseshoe pitching game at Williams park was fatal today to H. L. Barnard, 60, winter visitor from Lansing, Mich. Barnard dropped dead of heart disease.

BLUE RIBBON FICTION

Blue Ribbon Fiction

The CULVERT
By J. J. BELL

A story that suggests De Maupassant's famous tale "The Necklace," except that it is a tragedy of love, not money.

The TRIBUNE next SUNDAY

CONFERENCE OF OFFICIALS TO BE HELD IN CHICAGO

Scorn for Statutes Inspires Move.

Participation in a law enforcement conference to be held in Chicago within a few days has been requested by United States Attorney General Daugherty of all federal and state prosecuting and investigatorial officials in Illinois, according to dispatches received from Washington last night.

The conference, it is said, will include the two United States district attorneys in the state, prohibition, secret service, revenue and department of justice officials, Attorney General Brundage and state's attorneys of the various counties.

According to Washington advices, the attorney general has been considering the alarming increase in violations of federal laws since the inauguration of prohibition.

Fear of Law Gone.

It is pointed out that in former days the federal law was sacred even to many of the most daring of criminals. The swift and drastic punishment meted to violators is credited with inspiring this respect.

As one noted crook phrased it not so many months ago in the federal building: "You can get away with the state laws through their lax enforcement and the multiplicity of technical issues at the command of every criminal attorney; but Uncle Sam—don't monkey with him or he'll get you if it takes ten years."

Since the advent of prohibition, however, it has been noticed that violations of federal statutes have increased. Many of these violations have been of the prohibition acts. Before prohibition a dealer in whisky didn't always make much money; since prohibition every dealer has been getting rich.

Fine no Punishment.

A violation of the prohibition statutes in many cases results in a fine. Generally the fine, it is said, has been but a tithe of the profits made by the dealer through the violation.

Thus the illicit whisky dealers have flaunted their apparent immunity from severe punishment in the face of the government, and respect for federal law enforcement has suffered, it is pointed out.

From violations of the prohibition laws, it was said, there is but a step to violations of other federal statutes. The alarming spread of mail robberies is pointed out; the recent spread of the drug traffic; an astonishing number of violations of the postal laws—all can be traced, it is averred, to this growing indifference to Uncle Sam's power.

It is this situation which, it is believed, will be the chief topic of discussion at the conference. Attorney General Daugherty is on record as supporting a swift and sure return to the federal procedure of old. It is understood he will broach at the conference some plan by which the present apparent laxity in law enforcement may be overcome.

Judge Landis has remained a terror to lawbreakers in his bailiwick. His departure from the bench is said to have occasioned no weeping among that gentry.

TO PROBE CLYNE'S OFFICE

Washington, D. C., Feb. 28.—[Special.]—Attorney General Daugherty has determined upon a thorough, nonpartisan investigation of the office of the United States district attorney in Chicago.

As an outgrowth of recent charges which resulted in the suspension of Assistant District Attorney John V. Clinnin and counter-charges reflecting on the general conduct of the district attorney's office, particularly with reference to liquor cases, the attorney general proposes an investigation to be conducted by two Illinois attorneys, one a Republican and one a Democrat.

To this end he wrote today to the Illinois Bar association and the Chicago Bar association asking that they submit the names of six reputable and well known members of the Illinois bar, three Republicans and three Democrats, from whom he shall select two who will be directed to conduct the inquiry.

Says Charges Are Grave.

In his letter addressed to S. H. Strawn, president of the Illinois Bar association, and William T. Alden,

president of the Chicago Bar association, the attorney general says:

"Hon. S. H. Strawn, President Illinois Bar association.

"Hon. William T. Alden, President Chicago Bar association, Chicago, Ill.

"Gentlemen: You have doubtless noticed from public utterances of mine that I regard every member of the bar in the country as a member of the staff of this department. The fact that he does not receive compensation from the government is merely incidental and in no way is a diminution of his responsibility to the country.

"Certain charges have been made reflecting upon the conduct of the office of the United States attorney in Chicago. These charges are of too grave and serious a nature to be ignored and I desire to have a thorough investigation made of them.

Asks for Reputable Men.

"The purpose of this letter is to request you to submit to me the names and addresses of six reputable and well known members of the bar, three of whom are to be Republicans and three to be Democrats, who will be willing to serve if selected, to conduct this investigation. From these six names submitted two will be selected to conduct the investigation, one Republican and one Democrat.

"I feel that I can depend upon you to render this service and I feel that the men you name will be men of such unimpeachable integrity that there can never arise any question as to the fairness and thoroughness of the investigation or that there was a trace of political bias in connection with it. I am sure that you fully appreciate and sympathize with my wishes in the matter.

Urges a Fair Investigation.

"I want it to be so conducted that no charge that would command the least respect can be made that the office of the United States attorney had been 'whitewashed' or that star chamber methods were used to protect or to reflect upon any one connected with the office.

"Assuring you of my very great appreciation for your prompt compliance with this request, and with best wishes, I am sincerely yours,

"HARRY M. DAUGHERTY."

The attorney general was moved to institute the investigation by a report from Assistant Attorney General Rush L. Holland, who was sent to Chicago to survey conditions in the district attorney's office, following the suspension of the assistant district attorney after charges had been made of irregularities in the handling of bootlegging cases.

Mr. Strawn, who is here, the guest of John Barton Payne, director general of the American Red Cross, said tonight he had been informed over the telephone of the letter.

"I have not seen the attorney general," Mr. Strawn said. "I will get in touch with Mr. Alden tomorrow. As members of the bar, we are eager to help the department of justice and our associations undoubtedly will receive the attorney general's suggestion favorably.

"We will select the highest class lawyers we can find and they will be men who would enter upon such an investigation without any thought of politics."

$6,000,000 MORE TO JOHNS HOPKINS HYGIENE SCHOOL

New York, Feb. 28.—A gift of $6,000,000 to Johns Hopkins university of Baltimore for endowment and buildings for the school of hygiene and public health, was announced today by the Rockefeller Foundation.

The school, which aims at prevention rather than cure of disease, has been supported from year to year by the foundation since its opening in 1918, but the $6,000,000 gift places it on a permanent footing and provides for construction of new buildings on a site adjacent to the Johns Hopkins medical school and hospital.

The school this year has 131 students from twenty-seven states and ten foreign countries. Training of public health officers and development of preventive medicine are the two functions of the institution. Short courses also are provided for health workers already in service.

'Doc' Raphael Is Reported Critically Ill in the East

Nathan Raphael, well known to thousands of oldtime Chicagoans as "Doc," was reported last night as critically ill in New York, in a telegram received at the Congress hotel. His address there was not given.

PROHIBITION FOR NATIVES, NO ONE ELSE, ON ISLANDS

Senate Deprives Yap Citizens of Liquor.

[BY A STAFF CORRESPONDENT.]

Washington, D. C., Feb. 28.—[Special.]—Prohibition is fine for the natives of Yap and other mandated South Sea islands, but it must not be applied to American, European, and Asiatic residents or visitors.

This decision was reached by the senate today after consideration of an amendment offered by Senator France of Maryland to the Yap treaty. The amendment proposed to extend the provisions of the eighteenth amendment to all persons in Yap and mandated islands of the South Seas, regardless of whether they were natives or not. The treaty in its present form applies the prohibition amendment only to natives. The France amendment was defeated, 52 to 11. Curiously enough, many of the most ardent prohibitionists in the senate voted against the amendment.

Reed Has Compassion for Natives.

Senator Reed of Missouri deplored the refusal of the nations to recognize the principle of self-determination in dealing with the question of Yap prohibition. He declared that the Yapanders had never been consulted as to whether they "liked likker or not." He drew a "dismal picture of thirsty Yaps groaning under the tyranny of a Japanese Volstead."

Senator Reed also called attention to the injustice of allowing foreigners complete exemption from the benefits of the Volstead act while the natives were required to accept abstinence. Under Japanese law, he explained, "a still might be considered a public work." Such a public work might be set up in Yap, he said. Rigorous enforcement of the law might result in Yap's working in the Japanese still, tormented by the odors of the fragrant rye, and yet forbidden by law from tasting a drop of the product. Senator Reed thought the senate ought to ban such a contingency under the head of "cruel and unusual punishments."

Indicates Treaty Acceptance.

An amendment by Senator Pittman of Nevada to give Americans all the rights and privileges enjoyed by Japanese in Yap met with a similar fate. It was voted down, 50 to 23. The result was regarded as a certain indication that the Yap treaty would be ratified when it comes to a vote Thursday.

Senator Borah of Idaho declared he would support the Yap treaty if he could be sure that it would get rid of America's one-fifth interest in the mandated islands of the south seas.

"I cannot imagine a more serious entanglement," said Senator Borah, "than owning a one-fifth interest in these islands. We are becoming very seriously involved and more so every day. I always regretted that we did not allow the Filipinos their independence. When we took the Philippines we repudiated the declaration of independence, and now, in attempting to protect them we are repudiating the policies of Washington."

INSURANCE FOR DOGS COSTLIER, AGENT ASSERTS

A system of life insurance that will reimburse milady when her pedigreed hound tries to fight automobiles or is otherwise pugnacious to the point of extermination was described yesterday by M. T. Jamison of Springfield, who spoke before the midwinter meeting of the Illinois Association of Life Insurance Agents at the Hotel Sherman.

"Dog insurance is probably a novelty in the smaller cities," said Mr. Jamison, "but it is a development of the last few years and now the owner of a valuable dog may take out life insurance on the animal and collect if it is killed. The rate is a little higher than that on human lives."

"Getting" Two of His Fourteen

"Mickey" Norris, union business agent, started out to kill fourteen men, he told police. Photo-diagram depicts his encounter in the saloon of Edward Healy, 4459 West Madison street, with Michael Windle and John Reddington, both of whom he shot, the former being seriously wounded. [TRIBUNE Photo.]

MICHAEL NORRIS.

JOSEPH DOYLE.

HARDING FAVORS BONUS AT HEART, MACNIDER SAYS

Congress Still Frets Over Revenue.

[BY A STAFF CORRESPONDENT.]

Washington, D. C., Feb. 28.—[Special.]—President Harding today received Hanford MacNider, commander of the American Legion, and associate Legion officials, to discuss the soldiers' bonus.

Commander MacNider, following the conference, said he was well satisfied with the President's attitude and believed the President, at heart, was for the bonus. He left Washington tonight for a speaking tour in Illinois in furtherance of the bonus.

Quick Action by Congress.

Commander MacNider also conferred with Representative Fordney, chairman of the ways and means committee, and Senator McCumber, chairman of the finance committee. Both assured him that there would be quick and favorable action on the compensation bill.

Republicans of the ways and means committee had expected to settle the revenue feature of the bonus bill today, but failed to reach a conclusion, adjourning with the expectation of a decision tomorrow.

May Await News on Debt.

Action may take the form of a decision to postpone further consideration of bonus legislation for a month or more. Such a postponement would be predicated on the theory that the new foreign debt commission will have definite assurance within a few weeks as to when interest or principal of the foreign debt might be available for use in financing of the bonus. A postponement also would give the committee a better opportunity to know exactly how the promised reductions in appropriations materialize.

Members of the committee had not reached the point today where they were able to take unanimous action on any proposition. A majority, it was indicated, prefer to finance the bonus without special taxes.

JOHN REDDINGTON.
[TRIBUNE Photos.]

$1,000 A.E.F. Bonus; Home Guards $500, Proposed

Omaha, Neb., Feb. 28.—The Progressive party of Nebraska, recently organized to enter the state's 1922 political campaign, has informed Hanford MacNider, national commander of the American Legion, of its endorsement of a soldier bonus of $1,000 for each man who saw service overseas and $500 for those who did military duty at home.

KILLED BY MACHINERY.

Herman Wilke, 25 years old, Proviso, Ill., an employé of the Chicago and Northwestern railway pumping station, was found dead beside a fly wheel. His body was crushed and his clothing torn. It is thought his clothing got caught in the machinery.

COLLINS TELLS HOW SINN FEIN SPENT U. S. GOLD

Used $1,437,516 in 1921 in Freedom Fight.

BY PAUL WILLIAMS.

[Chicago Tribune Foreign News Service.]

[Copyright: 1922: By The Chicago Tribune.]

DUBLIN, Feb. 28.—The purposes for which money raised in the United States to aid Irish independence was used were revealed by Michael Collins, minister of finance of Dail Eireann, in his report for 1921, which he read this afternoon at the meeting of the Dail in University college. The total receipts during the year were £319,448 (roughly $1,437,516). Of this £277,577 ($1,339,086) came from the United States.

The expenditures were £315,434 ($1,419,453). Of this 43 per cent or £137,488 ($618,673) was spent by the minister of defense. Nearly £100,000 ($450,000) of this he used during the last six months of 1921 for the equipment and payment of the army continuing under the Dail and of the estimated expenditures this year of £320,000 ($2,325,000) nearly a third will be used for the organization and upkeep of the new army.

Much Spent for Propaganda.

The foreign minister expended £30,123 ($135,552). Much went for propaganda as follows: Paris, £7,179 ($32,285); Russia, £500 ($2,250); Buenos Aires, £1,000 ($4,500); Rome, £5,459 ($24,565); Berlin, £2,045 ($9,202); Madrid, £724 ($3,258); London, £4,098 ($18,441); Africa, £500 ($2,250); Geneva, £500 ($2,250); the United States, £425 ($1,912), and the Irish world conference at Paris, £1,513 ($6,808).

The department of home affairs, including the republican courts and the police, spent £16,426 ($73,917); the department of agriculture, £4,841 ($21,784); finance, £6,090 ($27,405), and education, £4,969 ($22,360). These peace negotiations leading to the treaty with Great Britain cost £15,593 ($70,191) and executing the Belfast boycott, £9,070, ($40,815).

$2,516,534 on Deposit in U. S.

The Dail has a cash balance of £770,016 ($3,465,072), of which £559,452 ($2,516,534) is on deposit in banks in the United States.

The Dail today ratified the appointments of the ministers which Arthur Griffith named after Eamon de Valera left the assembly when the treaty was ratified. The votes showed a majority of six for the Free Staters. The opposition asked scores of questions about the relations of the departments of the Dail government with the corresponding departments of the provisional government.

Both factions recognized the Dail as the only legal government in Ireland, but most of the present ministers asserted the only way it could function was through the provisional government and they were coöperating with it. The debate over the financial report resulted in bitter exchanges between the Griffith and De Valera factions.

OCEAN STEAMSHIP MOVEMENTS.

Arrived.	Port.
LA LORRAINE	New York
MINNEKAHDA	New York
CELTIC	New York
VENTURA	San Francisco
ORBITA	Southampton
EMPRESS OF FRANCE	Cadiz
EMPRESS OF ASIA	Hongkong
SHINYO MARU	Hongkong
Sailed.	**Port.**
AQUITANIA	New York
SCYTHIA	New York
ARABIC	St. Michaels
CAMERONIA	Queenstown
CONSTANTINOPLE	Constanza

Chicago Tribune.
THE WORLD'S GREATEST NEWSPAPER

Vol. LXXXI. Wednesday, March 1. No. 51.

Published daily at No. 7 South Dearborn Street, Chicago, Illinois.
Mail Subscription—Price, except Postal Zones 5, 6, 7, and 8—Daily with Sunday, one year, $15.00

MAIL SUBSCRIPTION PRICE.
Zones 1 to 4 inclusive—Daily, $7.50 per year
Zones 5 to 8 inclusive—Daily, $12.00 per year
Entered as Second Class Matter, June 3, 1908, at the Postoffice at Chicago, Illinois, under act of March 3, 1879.

STATEMENT OF MADELYNN IS READ TO JURY

Fatal Ride with Kennedy in Beverly Glen.

Los Angeles, Cal., Feb. 28.—[Special.]—The original statement of Mrs. Madelynn Obenchain to the district attorney's office, made the day after her sweetheart, J. Belton Kennedy, was shot from ambush and killed at her side, was read to the jury late this afternoon in her trial for Kennedy's murder.

Mrs. John Childs of Evanston, Ill., who lived across the hall from Madelynn last June and who frequently saw Arthur Courtenay Burch visit the flat, carrying groceries; and Mrs. Anna Whitlow, the Negro woman "born with the gift of reading fortunes," who assured Madelynn that she would marry the man she loved, added spice to the afternoon session—but the statement was the outstanding feature of the day.

Statement of Madelynn.

Mrs. Obenchain, answering questions in the statement, said she had been keeping company with Kennedy for two years before she married Ralph Riley Obenchain. She had been engaged to him. She had kept going with him even after she married Ralph. Yes, Ralph knew about it. She told him. He knew all about Kennedy, even before the marriage. Then she described the auto ride the night of the slaying.

"I don't think he meant to go in the cabin," the statement continued. "He didn't have his keys with him."

Account of Shooting.

Then came Madelynn's account of the shooting and the two roughly dressed men who dashed out of the brush and went past her.

Q.—Mrs. Obenchain, do you know anybody in the world who knew that you and Kennedy were going out to the Glen? A.—No, because neither he nor I knew we were going there.

The state contends that Madelynn called up Arthur Burch at the Russell hotel—where he had stayed night and day spying on the office of Kennedy across the street—and told him that she and Kennedy were going to the Glen that night, and that Burch went out there and waited, shotgun in hand, until they came. It also contends it was Burch's voice and not Kennedy's that said "Good night."

POPE LAUDS U. S. FOR SQUARE DEAL TO ALL RELIGION

ROME, Feb. 28.—[By the Associated Press.]—"All the American cardinals will be present at the next conclave," said Pope Pius during an audience of Cardinal O'Connell of Boston this morning.

"There will be no more racing 5,000 miles in a vain endeavor to reach Rome in time for a conclave," the pope added.

"The United States is too important to be ignored as she has been. I shall see to it that what happened at the last conclave shall not occur again."

"Give America Your Best."

"O, what a wonderful country you have," he continued. "There the church is free, really free, as it is nowhere else. There the government respects religion. Therefore, the government has the right to all that religion can give. It is a fair exchange.

"I know, too, how hard the clergy of America work. That is the reason why they have the respect and love of the people."

Cardinal O'Connell then told the pope of the relations between the Catholics and Protestants in America and how both coöperate in the social and economic life. He said that no enmity existed between the members of the two faiths and that when a good and noble work was to be done both united for the common good.

Pleased with Coöperation.

The pontiff seemed deeply moved. He said: "I like that. It is a great advantage. It makes for peace and harmony everywhere. America is truly wonderful and full of hope and promise.

"My prayer is that the Catholics of America will continue to be united in the bonds of brotherly affection. Let the hierarchy stand together for all that is best in human life. Of course, there will be human defects and differences, but when the spirit is right and the principles true, God will take care of the rest. No one expects perfection in this world, but what we want is good will all around."

Always Sold from Dainty Ribboned Baskets

Fannie May Home-Made Candies

Fannie May's home made candies are *better* than the best you've ever tasted. They always have been—and they always will be.

Fresh today—and every day.

About 30 different home-made varieties. All

70c lb.

Five Chicago Shops

71 EAST ADAMS STREET
Near Michigan Boulevard
17 E. JACKSON BOULEVARD
Between State and Wabash
32 WEST MONROE STREET
Between State and Dearborn
11 NORTH LA SALLE STREET
Opposite Hotel La Salle
1004 WILSON AVENUE
Just West of Sheridan Road

Open Evenings Till 11; Sundays, 1-9 P. M.

THE MODERN WAY OF SHAVING
NO SOAP NO BRUSH NO MUG
FOR SHAVING
Kolax
ALL STORES. KOLAX CO., CHICAGO

Lyon & Healy News

An Entirely New Way to Hear the New March Victor Records

An innovation that is a unique feature of our service — *personal* interpretation of new March Victor selections! Never before has it been attempted to demonstrate records in this manner. Now, in conjunction with the opening days for March Victor Records, you can hear many of these selections brilliantly sung and played *in person* by the following artists:

LUCILLE HAYLEY, *Soprano*
HAROLD SAXLER, *Violinist*
CARROLL KEARNS, *Baritone*
MARY MALONE, *Accompanist*
NORTH SHORE PROMENADE, *Orchestra*

The program will consist of the most delightful interpretations of the new records. It will be given on the second floor of our main store today from 12 to 3 o'clock and will be repeated in each of our North and South Side shops. We want all Victrola owners to take advantage of this new service. *Buy your March Victor Records at Lyon & Healy's*

Main Store—Wabash Ave. at Jackson Blvd.
Today and Saturday 12 to 3 p. m.
South Side Shop—Thursday night, 8 p. m.
North Side Shop—Friday night, 8 p. m.

Come to hear them. No admission charge

New Victor Records On Sale Today!
Here Is a List of 10 Choice Selections

Popular Song and Dance Records
18847—Weep No More, My Mammy..... 75c ....Peerless Quartet
I'll Be Glad to Get Back to My Home Town...American Quartet
18858—When Shall We Meet Again—Medley Waltz..Hackel-Berge Orchestra 75c
By the Old Ohio Shore—Waltz.. ....Green Bros.' Melliorimba Orchestra

Vocal and Instrumental Records
45266—Chip of the Old Block...Royal Dadmun $1.00
Give a Man a Horse He Can Ride ....Royal Dadmun
45265—Washing Baby.....Marie Cahill $1.00
Shopping.....Marie Cahill

18849—D[illegible]eam Kiss—Waltz..... 75c ....Frank Ferera-Anthony Franchini
L[illegible]ing Rag..Sam Moore-Horace Davis

Red Seal Records
66027—$1.25—Bless You.....Frances Alda
64776—$1.25—Ultima Rose (Lonely Rose) .....Giuseppe de Luca
74729—$1.75—Salome's Dance—Part 1.... .....Philadelphia Orchestra
66025—$1.25—Chimes of Normandy—With Joy My Heart.....Renato Zanelli
88068—$1.75—When the King Went Forth to War.....Feodor Chaliapin

And 24 Other New Ones

LYON & HEALY
Telephone Wabash 7900

Lyon & Healy

North Side Shop
4646 Sheridan Road

South Side Shop
1018 E. 63d Street

Wabash Avenue at Jackson Boulevard
Branch Shops Open Evenings

Who is the Biggest Publisher in this town?

What made him so? Common sense. And if he smokes Turkish cigarettes, he smokes

LORD SALISBURY
Turkish Cigarettes

Why? Common sense.

LORD SALISBURY is the only high-grade Turkish cigarette in the world that sells for so little money.

Try it.

The American Tobacco Co.

—which means that if you don't like LORD SALISBURY TURKISH CIGARETTES you can get your money back from the dealer

If You Would Have Freedom, Pay As You Go!

SLAVES are as plentiful today as they were before Lincoln delivered his emancipation proclamation or Czar Alexander II freed the serfs. Are you hampered in your freedom of action? Just knock the "I" out of slave.
This bank will help you!

CONTINENTAL and COMMERCIAL TRUST AND SAVINGS BANK
La Salle, Adams, Quincy and Wells Streets
OPEN ALL DAY SATURDAY UNTIL 8 P. M.

Sold from Dainty
boned Baskets
nie May
ne-Made
ndies
nie May's
made candies
ter than the best
ever tasted. They
have been—and
ways will be.
oday—and every
ut 30 different
made varieties. All
0c lb.
Chicago Shops
T ADAMS STREET
Michigan Boulevard
ACKSON BOULEVARD
en State and Wabash
T MONROE STREET
n State and Dearborn
H LA SALLE STREET
site Hotel La Salle
WILSON AVENUE
est of Sheridan Road
s Till 11; Sundays, 1-9 P. M.

ERN WAY OF SHAVING
NO BRUSH NO MUG
OR SHAVING
olax
KOLAX CO., CHICAGO

Hear
ecords
interpretation
mpted to dem-
opening days
ons brilliantly
NS
E
records. It will
and will be re-
owners to take
& Healy's
day!
Anthony Franchini
oore-Horace Davis
cords
.....Frances Alda
onely Rose)
Giuseppe de Luca
—Part 1....
delphia Orchestra
andy—With
...Renato Zanelli
Went Forth
Feodor Chaliapin
South Side Shop
018 E. 63d Street

KING JOINS IN 'RICING' MARY ON HER MONEYMOON

Wedding of Princess Is Gorgeous Pageant.

BY JOHN STEELE.
[Chicago Tribune Foreign News Service.]
[Copyright: 1922: By The Chicago Tribune.]

LONDON, Feb. 28.—King George V. forgot his royal dignity long enough this afternoon to join merrily in showering his daughter, Princess Mary, and her husband, Viscount Lascelles, with rice and confetti, as they sped out of Buckingham palace on their honeymoon trip to Shefnal, Shropshire. All the members of the royal family and other guests at the wedding breakfast joined in the rice throwing.

The king seemed tremendously happy over the vast acclaim with which London greeted the pageantry of his daughter's marriage to the viscount, technically a commoner, but heir to an ancient title and possessor of a vast fortune, which he inherited while a poor officer, fighting in the trenches of Flanders. He issued a note this evening thanking "my subjects" for their "warm and affectionate good wishes."

"We appreciate their good will all the more vividly," he added, "because we know well that many at this moment are living in the shadow of the greatest hardship and anxiety. From the depths of our hearts we thank you all for making yourselves partners in our great joy."

Wedding Is Gorgeous.

The wedding was the most gorgeous feast of color that London has seen since the coronation of King George V. and the weather for once was propitious. The brilliant sunshine gave the spectators an opportunity to see the scarlet and gold uniforms of the men and the rainbow toilettes of the women at their best.

The wedding took place at Westminster abbey, where kings and queens of Princess Mary's race have been crowned for centuries, where many were married and many lie buried. The ceremony was performed in the presence of a strictly family group of relatives of both the bride and the groom, who sat inside the sanctuary rail, while outside were representatives of every class and rank and every nation contained in the British commonwealth.

Scarlet Replaces Khaki.

Here was a group of famous generals, glorious in red and gold and silver uniforms, and there a group of Indian princes in many colored robes and turbans. Women wearing wonderful dresses were scattered throughout the great church.

Prime Minister Lloyd George and most of the cabinet members wore striking privy councilors' uniforms of black and lavish ornaments of gold lace. Arthur Balfour strolled in late, looking absent mindedly about and nodding to friends here and there. He wore the uniform of an elder brother of Trinity house.

Harvey in Knee Breeches.

Ambassador Harvey attended the wedding in court dress—a velvet swallow tail coat with knee pants and black silk stockings.

Shortly before the time set for the ceremony gentlemen at arms marched up the aisle and lined up along the cathedral, making a brave showing in their scarlet and gold uniforms with gilt helmets and white plumes, and carrying ancient halberds. Then the guests began arriving.

Among the first was little Don Jaime of Spain, the second son of King Alfonso dressed in a black and gold Spanish uniform. He bowed gravely to some of his Cambridge and Mount Batten relatives who had preceded, and he took a seat inside the altar rail. Lord and Lady Harewood, the parents of the bridegroom, and a brother on crutches came in almost unnoticed.

Viscount Wears Red and Gold.

Then Viscount Lascelles himself and his best man, Sir Victor Mackenzie, arrived and took seats on the left of the altar reserved for the royal family party.

Viscount Lascelles and Sir Victor both wore the scarlet and gold uniforms of guardsmen, Viscount Lascelles wearing the broad blue ribbon of the Order of the Garter, which was bestowed on him by the king yesterday. He had to wait some time for his bride and he was visibly nervous, plucking at his fair mustache, fingering the buttons of his uniform, and gazing to the right and left as if searching for friends among the crowd.

At 11:20 a great roll of cheering outside heralded the approach of the royal party. The choir struck up the processional hymn, "Lead Us, Heavenly Father," and the head of the first procession was seen ascending the altar steps. It consisted of the clergy, including the dean and canons of Westminster, the archbishops of Canterbury and York, and the bishop of London.

Then came Queen Alexandra, the grandmother of the bride, leaning on her grandson's arm; then Queen Mary, the Duke of York, and many others of the immediate family.

Queen Mary was dressed in a creamy white gown with gold embroidery and a hat of the same color with white feathers, while Queen Alexandria wore a dark purple gown with gold embroidery and a toque of purple feathers.

King and Daughter Arrive.

Promptly at 11:30 another roll of cheers announced the arrival of the king and the bride. The king led the procession up the aisle with his daughter on his arm, followed by train bearers and bridesmaids.

Viscount Lascelles came forward and stood beside his bride and the dean of Westminster, Dr. Ryle, vindicating his position as "peculiar," which means that he is supreme in his own church, owing obedience to neither archbishop or bishop, advanced from the altar, beginning the wedding service.

The bride was a pretty girlish figure in her white filmy gown, a type of the healthy out of doors English girl, and the bridegroom was a fine upstanding soldier. The king in the scarlet uniform of a field marshal, stood at his daughter's left throughout the ceremony, giving her away, while on the right was Viscount Lascelles and beside him Sir Victor Mackenzie. After the dean had vindicated his rights by reading the first part of the service he was replaced by the archbishop of Canterbury who actually performed the ceremony.

AROUND THE ABBEY

BY OTIS SWIFT.
[Chicago Tribune Foreign News Service.]

LONDON, Feb. 28.—A dignified portly gray haired English business man descended from a taxi at 11:25 a. m. today three blocks from Westminster Abbey, where his car had been halted by an impenetrable mass—a portion of the 1,000,000 joy crazed men and women jamming the streets from curb to curb—and shoved desperately in the direction of the abbey.

Normally this Englishman is a black coated, top hatted bank director with an office in the city. But today he wore a black gold incrusted fore and aft admiral's hat, a long skirted coat of brilliant scarlet cloth, with gold embroidery and blue broadcloth trousers—his court uniform.

This gorgeous, embarrassed figure struggled through the mob and disappeared into the abbey entrance—the last invited guest to the wedding of Princess Mary and Viscount Lascelles.

1,000,000 See Processions.

But outside the abbey, lining the mile from Buckingham Palace to the abbey, were England's people, a million strong—the uninvited guests, many of whom had traveled all night on trains from distant Wales and Scotland—many of whom had camped in the streets all night in a drenching rain—hundreds of thousands of whom had quit their offices for a gala day, to see the wedding of Mary, their girl princess, and the daughter of their empire.

The eager, impatient throngs waited while airplanes droned and buzzed in the clouds. Suddenly a shrill burst of distant cheering swept up the street and around the corner a glittering cavalcade of horse guards, on huge black horses, four abreast, appeared. The guards wore red coats, steel cuirasses and white plumed steel helmets, the plumes streaming in the wind. Behind these came a gold coach, with red frocked, white bewigged outriders on the box. It was drawn by four caparisoned black horses—a picture from a fairy tale. The cortege whirled by amid the cheers of the massed spectators who caught a glimpse of Queen Alexandra within.

Fairy Tale Comes True.

They passed, but swiftly a new equipage appeared in which Queen Mary bowed to left and right, answering the cheers.

This passed also and again the uninvited million waited. Then the fairy tale came true. Preceded by wave upon wave of glittering guardsmen, came the final small golden coach which was surmounted by a huge crown. Storms of cheers burst along the way.

The crowd surged forward, the policemen struggling to hold the people back. And as the carriage passed the fortunate ones caught a glimpse through the plate glass windows of a small, shy, smiling, white clad figure of a girl—her royal highness, the Princess Victoria Alexandra Alice Mary. Beside her sat her father, King George V.

All London continued its wild and riotous celebration throughout the evening. Even the coronation and the armistice never produced crowds such as today when all of provincial England came to London. Hundreds of thousands jammed the streets. All the theaters and hotels were filled and numerous banquets and dances marked the day's festivities.

COULD DISCOVER THE NORTH POLE.

Michael Parker, 50 East Illinois street, was taken to the psycopathic hospital after he was found wandering the streets in the wintry blasts without any clothes on.

CHICAGO SOCIETY'S WELCOME TO LENT

Miss Ina Claire at the Alliance Francaise Bal de Tete at the Drake hotel last night as she portrayed the seventh and favorite wife of Bluebeard, the bewhiskered pagan known to his friends as Potter Smith. [TRIBUNE Photos.]

Miss Elsie Ferguson as Queen of the Ball. Her gown was of shell pink satin, embroidered in pearls, and had a court train of silver cloth 16 feet long. Earrings, a bouquet of sping flowers, and a jewel studded crown were features of the costume.

Mrs. Charles S. Peterson, wife of the "King of the Carnival," as Miss Maxixe Stresenreuter, daughter of Mr. and Mrs. Frank Stresenreuter, attired as a medieval gallant, kissed her hand.

MAJ. PECK, CRITIC OF 35TH DIVISION, TELLS HIS STORY

Also Gave Praise for Valor, He Says.

Maj. Robert G. Peck, whose now famous remark that the 35th division composed of Kansas and Missouri troops, "had all the earmarks of a national guard outfit, which it is," caused several investigations by the inspector general's department of the army and the military affairs committee of the senate, and has resulted in holding up his promotion for nearly two years, last night made his first public statement. It was only last Saturday that the senate committee at last recommended his promotion to a lieutenant colonelcy.

MAJ. ROBERT G. PECK.

Maj. Peck's statement was the result of an interview given out Saturday by Senator Capper of Kansas, who has fought from the first the major's promotion. Senator Capper said there was nothing personal in his opposition to Maj. Peck, but that the American Legion refused to indorse him.

Addresses American Legion.

In view of the fact the American Legion had been made an issue in the controversy, the major made his statement to members of Hyde Park post of the organization, of which he is a member. At the close the post adopted resolutions in support of his promotion and sent a lengthy telegram to Congressman James R. Mann, urging him to confer with Senator Capper and learn the names of the American Legion organizations which opposed Maj. Peck.

The major told all the facts in connection with his remark. He told how in the midst of the Meuse-Argonne offensive the general commanding the division had asked that it be withdrawn from the line because it was demoralized, and how he had been instructed to make an investigation of affairs.

He visited the organization, spending eight days with it. He found it demoralized, the men straggling, dirty, and ill equipped, and an undue familiarity existing between officers and men which made discipline impossible.

"It was this latter condition which caused me to report the organization 'had all the earmarks of a national guard outfit, which it is.' That is the part of my report that has caused all the trouble, but Senator Capper has never seen fit to use the rest of the report. He has not referred to the part wherein it is said that 'the morale and spirit of the enlisted men of this division is excellent. They are tired and dirty and need clean clothes, rest and recreation, but they all appear willing and eager to enter the fight again.'"

Again Up for Confirmation.

Maj. Peck was exonerated by the investigation of the inspector general's department which went thoroughly into all the charges. He was exonerated by the military affairs committee which recommended his promotion by a vote of 11 to 3, but on the floor of the senate Senator Capper was able to muster enough strength to defeat the measure.

Last week Maj. Peck's nomination was again passed favorably upon by the general staff of the army and the military affairs committee and is waiting confirmation by the senate.

DISCOVER NEW SKIN CURE IN AMAZON REGION

New York, Feb. 28.—[By the Associated Press.]—A new root, the use of which may exterminate skin parasites, one of the horrors of life in the tropical regions of the world, is one of the important finds of the Mulford Biological expedition to the Amazon region, whose leader, Dr. Henry H. Rusby, came back to his desk today as dean of the Columbia College of Pharmacy, after being forced to leave the party because of neuritis. The new drug, according to Dr. Rusby, is said to cause muscular paralysis, with no effect on the sensory nerves or the mental condition of the patient and induces a heavy perspiration, which destroys the parasites.

$8 TO $10,000 A WEEK IS MARY'S REAL REEL TITLE

Pickford Romance Told in New York Court.

New York, Feb. 28.—[Special.]—Mary Pickford was on the stand today for two hours and the only manifestation of nervousness that screen trained Mary gave was a single tucking in of one of the famous yellow curls which an emphatic shake of the head loosened, for Mary was a positive witness with a memory for dates and conversations as clear as her voice.

Tomorrow the case will go to the jury and some time during the afternoon the jurymen will report back to Federal Judge Julian Mack whether Miss Pickford must pay $108,000 to Mrs. Cora Clara Wilkenning, theatrical agent, who alleges the sum is due as 10 per cent commission on the star's $1,000,000 contract for two years with Adolph Zukor.

Mary denied that she had talked to Mrs. Wilkenning in December, 1915, about retaining the agent "to feel out the market and ascertain my value."

She told of the "break" with Mr. Zukor in 1916. She said one of her girl secretaries had become ill by being moved into the hall of the studio. Mary told Zukor she was going to quit. Later she decided to remain with him.

"At the time," interjected her attorney, "there were a number of people endeavoring to sign you up, were there not?"

"Yes," she replied, "I received offers every day."

Offer from Chicagoans.

She mentioned an offer from Universal for about $20,000 a week, one for $10,000 a week made by "some Chicago bankers," and an offer for the same amount from "Pat" Powers.

Nathan Burkan, lawyer, testified today that, as attorney for Charlie Chaplin, he had drawn up a $1,000,000 contract between the screen comedian and the Mutual Film corporation on Feb. 26, 1916, which was to hold good for a year.

Began at $8 a Week.

Following came Mrs. Charlotte Pickford, who sketched her daughter's stage and cinema career. Mrs. Pickford, who remarked that her last stage engagement had been with Chauncey Olcott, said Mary's first job was with a summer stock company for which she was paid $8 a week.

At 15 Mary went into motion pictures, getting a job at $25 a week with the American Biograph company.

"I receive," said Mrs. Pickford, "half of all that Mary earns."

Rothschild & Company

The Home of Chicago's AQUARIUM

Turn thirty steps off State street, east on Jackson boulevard, to the cleanest, lightest, quickest service cafeteria in the loop. Catering to business men and women who believe in excellent food at popular prices.

Spanish Flouncings, Yard, $2.29

Languid ladies of Castile first knew the beauty of dark mantillas draped over their crimson bodices and skirts. Today we acknowledge their artistry, and in fashionable circles, drape this Spanish flouncing and allover lace across the gayer colors of evening and afternoon gowns. These are 36 and 39 inches wide, in black, navy and brown. Regularly have sold at about $4; today only, **$2.29**
First Floor.

10-Inch Record Albums, 69c

Park your records in one of these garages (capacity 10 disks), and you'll find that the upkeep isn't nearly so heavy. Keep records carelessly, and someone is always feeling so upset at stepping through a stack of them or dropping them behind the piano. A couple of these are record insurance. Each, **69c**
Sixth Floor.

Coty's "Paris" Perfume, $3.75

Oo, Madame, c'est magnifique! The gay tasseled box, with a little view of the Seine, showing the Louvre bridge with old Notre Dame in the distance, and an exquisite 2-ounce bottle of the scent, light as fairies' wings, gay as butterflies, mellow as old mulled wine! It's the gift extraordinary for women of refinement. Regular $5.00 size; today only, **$3.75**
Limit one to a customer. None delivered. First Floor.

Sectional Lace Curtain Panels, Each, 50c

Seven and a half to nine inches wide, most of them of ivory, done in filet patterns; sell regularly at 85c; priced for today at **50c**
Fifth Floor.

Arch-tone Red Cross Shoes, $8.85

Women who demand style, but who must have absolute foot comfort and a durable shoe, find the Arch-tone a combination of the three. This is called "The Tonic for Tired Feet," because so many women have found in it the relief they long have hunted. This shoe (No. 1202) comes in sizes 3 to 9, and lasts E to AA. Priced for today only, **$8.85**
Fourth Floor.

Manhattan shirts for everybody

MEN that need long, 36-inch, sleeves, or short, 32-inch ones, can get them here; we've got Manhattan shirts in all sizes; in all sleeve lengths. Shirts of Manhattan woven Solustra

$5

Maurice L Rothschild

Money cheerfully refunded

Southwest corner Jackson and State

Chicago Minneapolis St. Paul

Built like a $75 Trunk—but it costs only $35.

For One Day Only

Wardrobe Trunks

Specially Priced

$35

A sturdily built Wardrobe Trunk for men or women. Roomy and convenient, cretonne lined, lift top and other features found only in the better trunks. Special for today only, $35. *Fifth Floor.*

THE HUB
Henry C. Lytton & Sons
State at Jackson—on the N. E. Corner

AMAZING Reductions!

If you only knew the immense savings to be had in a Thompson Green Front Grocery Store you would trade there EVERY DAY. Don't pay big prices for groceries — come here for highest quality household needs AT LOWEST COST! Get the Thompson habit and SAVE MONEY! Trade at the Thompson Store in your neighborhood.

SALMON — Sailor Queen Brand, Red Alaska, No. 1 tall can, regular value 30c.. **18c**

TOMATOES — Standard red ripe, superfine quality, No. 2 size can, for this week only **12½c**

PEAS — Hart Brand Sifted Early June, best you ever tasted, regular value 25c **16c**

EGGS — New laid, specially reduced for today, per dozen **32c**

SAVE MONEY BY TRADING AT

Thompson's Grocery Stores.

WURLITZER

New March Records!

We list below the twelve best records in the Victor List out today. If you are unable to hear them here today, simply check the records you desire, mail the ad, and we'll send them out —or 'phone Harrison 1892 for quick service!

18844	I'll Forget You	John Steel
75c	The World Is Waiting for the Sunrise	John Steel
18850	Bow Wow Blues—Fox Trot	Dixieland Jazz Band
75c	Railroad Blues—Fox Trot	Benson Orchestra
18859	On the 'Gin 'Gin 'Ginny Shore—Fox Trot	Whiteman and His Orchestra
75c	Marie—Fox Trot	Whiteman and His Orchestra
74729 $1.75	Salome's Dance—Part 1	Philadelphia Orch.
74687 $1.75	Faust—Salve, dimora	Gigli
88644 $1.75	Song of the Flea	Chaliapin
18849	Dream Kiss—Waltz	Ferera-Franchini
75c	Laughing Rag	Moore-Davis
66023 $1.25	Paradise	Kreisler
18847	Weep No More, My Mammy	Peerless Quartet
75c	I'll Be Glad to Get Back to My Home Town	American Quartet
18855	In My Heart, On My Mind, All Day Long	Aileen Stanley-Billy Murray
75c	Boo-Hoo-Hoo	Aileen Stanley-Billy Murray
64776 $1.25	Ultima Rosa	De Luca
74728 $1.75	Polka de W. R.	Rachmaninoff

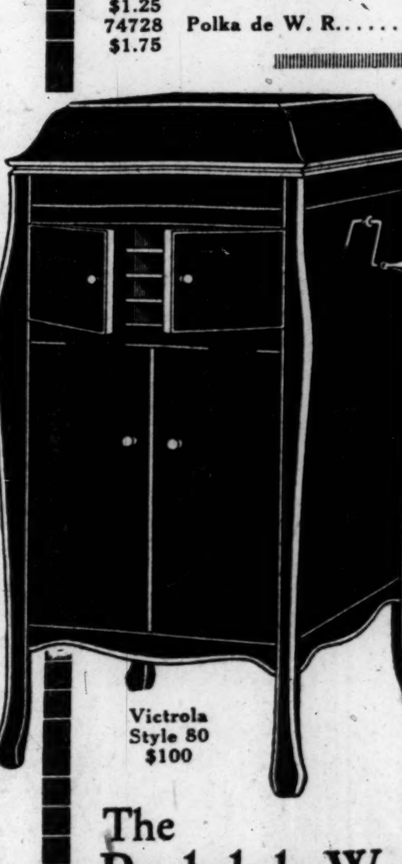

Victrola Style 80 $100

Try This New Style Victrola In Your Home FREE!

$100

Let us send to your home on Free Trial this beautiful new Apartment Victrola. Plays all records and has all patented Victor features. Terms as low as $1 weekly if you decide to keep it. Call now or 'phone your trial order—Harrison 1892.

The Rudolph Wurlitzer Co.
329 South Wabash
West Side Shop 700 West Jackson West Side Shop

"WILD ORGIES OF HOLLYWOOD ARE ONLY DREAMS"

Film Folks Leading Clean Lives, Writers State.

BY FRANK WOODS
President of Screen Writers' Guild of the Authors' League of America.
and
THOMPSON BUCHANAN
Chairman of the Writers' Club.

When William Desmond Taylor, motion picture director, was found murdered by an unknown assassin, nobody could have realized that the mystery would resolve itself into a newspaper trial of the film industry and of Hollywood, the chief center of cinema production. Such, however, seems to have been the case. This quiet and beautiful section of Los Angeles has been treated to a drenching of slander unequaled in American journalism, while film people themselves have been pictured largely as drug addicts, drunkards, profligates, and degenerates.

If a half, or a quarter, or even a tenth of this muckraking is founded on fact, then the people engaged in making motion pictures, particularly the stars, are of the wrong class and ought to be eliminated. If, on the other hand, the charges are untrue, a fearful injustice has been done to an innocent community and to 30,000 hard working, decent living, normal minded men and women engaged in a legitimate occupation.

Slander Travels Fast.

The injustice is all the greater because slander travels with such speed that truth may never overtake it.

What is the truth?

The film industry numbers among its thousands of actors, directors, writers, artists, photographers, mechanics, and managers, a small percentage of undesirable people, the same as in any other art, profession, class, business, or occupation. On the whole the percentage of undesirables in pictures is somewhat less, for reasons to be stated, than is found in other classified occupations. Certainly the proportion is no greater, and must be considered amazingly small when the nature and the rapid and unorganized growth of the industry are impartially considered.

Naturally one might suppose that a new industry, recruited indiscriminately, would attract to itself the least stable types of people. Add to this the fact that the average pay is high, too high, perhaps, in exceptional cases, but not nearly so high in the main, as has been popularly supposed, considering that employment is precarious.

Restless People, High Pay.

With these two conditions—a restless, temperamental, and unstable class of people to deal with, and high, even extravagant rates of pay, we might be perfectly justified in believing many, if not all, of the wild tales that have been told about the industry.

On the contrary, the result has been largely the reverse, and for this there are three perfectly sound reasons. First, there has never been absent during the last eight years earnest, effective welfare work conducted by people within the profession, while in the management of the larger companies there has been stringent control of studio conditions, growing stronger and stronger as time goes on.

Second, work in pictures is exacting and mentally and physically exhausting—so much so that a great majority of the active workers have no time, strength, nor inclination for the revelries and orgies which have been pictured as the rule rather than the exception.

Must Care for Themselves.

Third, speaking now of the players, the camera is relentless, and no actor or actress, especially the younger ones, whose faces are literally their fortunes, can remain long in the spotlight and at the same time give way to any sort of self-indulgence. This last point alone is sufficient to prove the general falsity of the sweeping charges and impressions that have ben spread broadcast in certain newspapers. Make no mistake about this: habitual depravity on the part of any player brings its own sure and swift punishment.

The results of excesses cannot escape the camera, and this fact alone has kept many a pretty girl or handsome boy from performing professional hari-kari. Those who have been weak enough to fall have fallen and disappeared. If there are others who are weak, they also will fall and disappear. Such is the natural law, and the players know it. The vast majority of them act upon it, although now and then there is an exception.

Word Picture of Hollywood.

The proof that film folk are mainly as I have represented them is found in the true picture of Hollywood as it really exists. Hollywood, which houses the greater proportion of people engaged in picture work, is a live, normal business section of Los Angeles. It is not a "camp" nor a "colony" nor a segregated district. It is a hustling community, growing rapidly and justly celebrated for its civic activities, in which picture people participate along with their neighbors.

The Hollywood Woman's club, the Writers' club, Masonic temple, the Chamber of Commerce, the Bowl, a great outdoor auditorium, numerous banks, churches, schools, a university, business blocks, library, etc., all attest to its live but normal and wholesome character. The only small things about Hollywood, and these are the most significant of all, are the night resorts and the police force.

Of "night life" in Hollywood there is absolutely none. One bowling alley in a basement, one billiard hall on a second floor, five motion picture theaters, and one stadium where boxing bouts are conducted once a week by the American Legion are the sole amusements. There are no cabarets, café dance floors, drinking resorts, houses of ill repute—nothing at all of this character.

Police Captain's View.

As for the police, to which I have referred, let Police Captain George K. Home speak for himself.

"Now, as to Hollywood being 'drug crazed' and full of 'wild night life.' In this twenty-three miles which my department covers there is a total police personnel of less than seventy men! Five of these patrol the San Fernando valley district, twelve miles from Hollywood. Ten more are assigned to traffic duty on busy corners and before schools. The remaining fifty-odd cover the whole district, without even a police or fire alarm system to aid them, relying upon the upright character of the residents to keep us informed of crimes and fires by telephone.

"For comparison's sake let us refer to the Wilshire district of Los Angeles, a district only twelve miles square, solely a residence district, and without a business section. It is patrolled now by 113 men. If Hollywood had the same proportion of police to the square mile as has the Wilshire district we would have a force of 216 men here instead of an actual Hollywood force of fifty-five men.

Film Town Free of Crime.

"Why has Hollywood such a comparatively small force of police? Because Hollywood, being a high class residence district, peopled by a home loving and law abiding population, is practically free of all crimes of violence!

"The best index to the moral character of a community is its police records. Here is the complete and final refutation to the wild stories the eastern newspapers have published. Our police records, covering this district with its 70,000 people, including the people employed in its twenty-two motion picture studios, show that:

"In the last ten years there has been no murder in Hollywood.

"In the last five months there has not been an arrest for prostitution nor for peddling narcotics.

"In the last five months the Hollywood police have received no complaints from any resident of any wild party being held within the precincts of Hollywood, and have not been called upon to raid a single home or apartment.

"Arrests for felonies average less than three a week, and half of these arrests are made at the request of outside communities.

"Holdups and crimes of violence are practically unknown in Hollywood.

"Of the persons arrested by our officers for offenses other than violations of the traffic ordinance, for many months past not a single one has been actually employed in the motion picture business.

"Practically every arrest in Hollywood for felony is a 'floater' who happens to drift into the district, attracted by its evident prosperity.

"In the face of these facts, it seems nothing short of criminal that unprincipled newspaper space writers should be allowed to send out their lurid and ridiculous stories."

After reading this clean bill of health, one may well wonder where all these slander stories have come from. How can there be men and women writers anywhere on earth base enough to invent any or all of the lurid stories that have been printed so generally about Hollywood and the film people?

This is a proper question to ask and one that deserves a frank and complete reply.

The Arbuckle Case.

Let us go back to the Arbuckle case. The unfortunate affair in which Arbuckle became involved took place in San Francisco. Everybody has heard of the intense jealousy that exists between the two great cities of the Pacific coast—San Francisco and Los Angeles. No doubt this had much to do with the virulence of the carefully fostered newspaper prejudices in San Francisco against the defendant and perhaps, also, his strange silence under advice of counsel led many people to believe in his guilt, but most significant was the fact that the district attorney had political aspirations and he saw a chance of catering to the reform elements of his city by painting Arbuckle not so much a murderer as a debauchee. He used the newspapers to try this side of the issue and found the sensational press of the entire country more than willing to help.

Arbuckle's mode of living, which was too often the same as that of thousands of young men of other stations in life who, like him, have too much money, was nevertheless indefensible, and somehow, some way, the impression was conveyed that he was a fair example of film folks' depravity.

When the Taylor murder broke, not in Hollywood but in Los Angeles proper, the press was ripe for sensational developments. The Los Angeles newspaper offices were flooded with urgent queries from newspapers in all the large cities. The murder at once took the form of a mystery and it is still at this writing, to all appearances, unsolvable.

With no evidence pointing to any person as the murderer the detectives and the press invented theories, some of them remotely plausible and others wildly impossible. These theories were often bolstered up with imaginery suppositions and implications of guilty knowledge on the part of persons really eager to help solve the mystery but unable to furnish any valuable facts.

Taylor, himself, who had been a man of exemplary habits, fine deportment, and high ideals, turned out to have had an adventurous past. He had taken a stage name, like many others of the theatrical profession, and this was made much of. Days passed and still there was no evidence discovered bearing on the cause of the murder.

Conspiracy of Silence.

It was then that the theory was invented that there was a conspiracy of silence, although Los Angeles publishers claim that this charge came from newspapers in other cities. Its publication here caused intense surprise and indignation. The Writers' club of which Taylor was a member, offered $1,000 reward for evidence leading to the apprehension of the murderer and the Lasky company offered $2,500 more. To complicate the entire situation, there were two detective forces, that of the city and the sheriff's office, working on diametrically opposite lines, each eager to maintain its own hypothesis.

It came to be a dull day with those who had been at all familiar with the dead man when each one was not questioned by at least one or two detectives. The press called this "grilling," as if every person examined were a potential criminal. Finally the district attorney took charge of the investigation, examined everybody again, and announced that not one bit of evidence had been discovered implicating anybody as connected with the crime or even of having guilty knowledge of it.

So much for the Taylor murder. The deliberate besmirching of Hollywood and of the film people as a class followed as a so-called sidelight on the mystery.

There were two reporters here from Chicago, Edward Doherty and Wallace Smith. They were here to report the unsavory Burch and Obenchain trials, and when these seemed to be flattening out they seized on the Taylor mystery as an excuse for digging up and rehashing all the dead scandals of the picture people that had accumulated in the last ten years. There were only a bare half dozen of them, but they were embellished, added to, and enlarged until they read like juicy stuff.

Added to these were alleged interviews with Jap butlers and the like, pure fiction, and other out and out inventions, all of which, sent out in a series of special stories and published in widely scattered syndicated papers constituted an injurious indictment that might easily impose upon editors and the public.

To refute the slanders, the Los Angeles Chamber of Commerce and other civic authorities, not connected in any way with the film industry have joined in circulating a strong statement denouncing the lies and bearing witness to the decency and worthy character of film people as a class.

ASK RECEIVERSHIP FOR HOOL REALTY FOR $1,325 JUDGMENT

Receivership proceedings were commenced in the Circuit court yesterday afternoon against the Hool Realty company. The suit, asking the appointment of a receiver, was filed by the Multigraph Plate company, which alleges that a judgment for $1,325 obtained in the Municipal court has not yet been satisfied.

JAMES A. HOOL. (Wallinger Photo.)

Further allegations contained in the bill are that stockholders have not paid for their stock in full and that only a portion of the capital stock of $250,000 has been paid in.

The officers named in the bill, who are also directors, are James A. Hool, president; T. R. Woulfe, vice president; M. A. Barabcik, secretary, and Roy S. Sebree, treasurer.

"Of the bills involved in the judgment only $200 worth are disputed," Mr. Hool said last night. "Had not the notice of the dissolution been served after business hours the judgment would have been straightened up tonight. As it stands I will appear in court tomorrow morning with a certified check for the amount alleged to be due."

DESPONDENT LABORER A SUICIDE.

Peter Bluffell, 52 years old, 3634 South Leavitt street, despondent over a recent illness, climbed to the roof of his home and plunged off. He died from the injuries.

POETRY OF HAM

Poets have ever sung the tantalizing aroma and delectable flavor of ham.

Pope has made the fame of "Darby's Ham Pie" live through the centuries.

Scott made Lady Margaret's marriage feast memorable because of the "priestly ham".

And CHILDS turns the familiar "ham and eggs" into a gastronomic poem.

Tender, sweet ham and fresh from the farm eggs—a permanently appealing dish.

Childs

75 W. Monroe St.
165 W. Madison St.
55 W. Washington St.

Buy good clothes; it pays

They wear longer; you buy less often—they give satisfaction; if ours don't—money back. Young men like the new Norfolks, 4 button and 2 pants suits; men the stylish conservative styles. $65 $75 Hart Schaffner & Marx silk lined suits are

$50

BIG SIZES, SMALL SIZES, ALL SIZES

Save on winter overcoats

$100 overcoats of Scotch woolens now $65

$65 $75 Hart Schaffner & Marx overcoats $50

Maurice L Rothschild

Money cheerfully refunded

Good clothes; nothing else

Southwest Corner Jackson and State

Chicago Minneapolis St. Paul

The dryest kind of a joke!

Won't wet through even in a real Scotch mist—hence the name:

*Scotch mist.

To the eye—just a smart overcoat of fancy Scottish cheviot.

To the wearer—protection from cold, rain, snow. The most useful coat a man can own.

The fabric is woven in Scotland after Rogers Peet's own formula—a stunt in the weaving, or rather a Yankee twist, because not until they collaborated with the clever Scot was he able to construct his beautiful cheviots so they could be rainproofed.

The garments, of course, Rogers Peet make themselves.

Fine, rain or shine.

The best of everything men wear.

Hats. Shoes. Furnishings.

*Registered Trademark.

ANDERSON & BROTHERS
Exclusive Agents for
Rogers Peet Clothes
Hats Shoes Furnishings
MICHIGAN BOULEVARD
(at Washington Street)

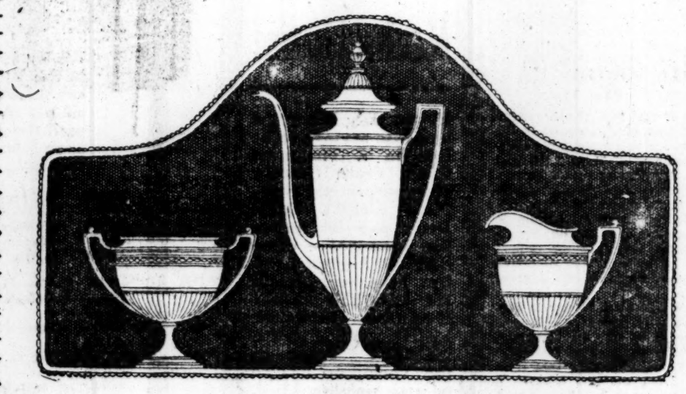

The Annual March Sale of

Sterling Silver

At Lower Prices Than Have Been Possible in Years

A VERY comprehensive collection of Sterling Silver has been secured for this annual event, and is marked at much lower prices than have been possible for many years. The style and workmanship manifest in each piece give forcible emphasis to the notable values. Those not mentioned below are proportionately low priced.

Sandwich Trays, $12 to $44 Bon-Bon Dishes, $5 to $7.50
Bread Trays, $10 to $26 Candlesticks, $10 to $75 a pair Water Pitchers, $34 to $85
Flower Baskets, $10 to $35 Salt and Pepper Shakers, $4 to $19 a pair
Coffee Sets, $30 to $100 Tea Caddies, $9 to $15 Jam Jars and Spoons, $3.25
Salad and Fruit Bowls, $15 to $50 Compotes, $12.50 to $25
Breakfast Sets, $18 Napkin Bands, $2.50

For the most part, this Silver is priced from $10 to $50

SILVER ROOM, WASHINGTON AT WABASH AVENUE

MARSHALL FIELD & COMPANY

Lenten Specialties

During Lent many moderately priced Fish and Egg specials are added to the menu for the noonday lunch—in the main floor dining room at the

Blackhawk Restaurant

ON WABASH AVE.—Just South of Randolph opposite Field's

CHICAGO'S GREATEST RESTAURANT

PEEWEE
William MacHarg

The story of a lost identity. A realistic romance of Chicago by a Chicago writer. A strange little waif of the underworld follows the ragged banner of adventure from the blind alleys off West Madison Street to a mansion along the Gold Coast. Here for the first time love creeps into his heart. And then—But read for yourself this amazing narrative of mystery, a guilty conscience, and a great love.

At All Bookstores
REILLY & LEE
Publishers, Chicago

When You Think of
Hair Goods
Remember
THE STEVENS BUILDING SHOPS

We suggest
GIRARD
Americas Foremost Cigar
IWAN RIES & CO., Distributors
104 N. Wells St. Phone: Franklin 1300

Advertise in The Tribune.

KEARNEY SWEARS STRANGER KILLED GEORG AND GAST

Slayer Bushy Haired, He Says; Walsh Is Bald.

Thomas Kearney, former president of the Chicago Building Trades council, testifying at the trial of Thomas Walsh, business agent of the sheet metal workers' union, who is charged with the murder of Adolph Georg Jr., yesterday declared his brother labor official had nothing to do with the shooting.

THOMAS KEARNEY.

He told how he had visited the saloon of Georg, whom he had known for fifteen years, how a fight had started, and how "a tall, heavy set man with dark, bushy hair," whom he characterized as a "bum," had shot and killed the proprietor and a waiter, George Gast. Walsh, the defendant, is heavy set, but he is short and bald.

Points of Story Contradicted.

Several witnesses who followed the labor leader on the stand contradicted many of the points of his story, however. Kearney said he struggled with the man who shot Gast and Georg, but the man had shoved him away. Several of the witnesses said there was no struggle.

Kearney testified that during the struggle his hat, a stiff one, and the "mysterious stranger's" hat, a soft one, had been knocked off, and on his way out of the saloon he had picked up the stranger's hat and worn it away. William Kramer, 1737 Columbia avenue, testified he had seen Kearney walking away from the saloon wearing a stiff hat.

Differ on Another Angle.

Kearney also testified that Gast, the waiter, was behind the bar when he was shot, while John Weber, 1519 North Springfield avenue, said that he was certain the waiter was standing in front of the bar.

Today the defense is expected to put on several witnesses who will testify it was the stranger and not Walsh who killed Georg and Gast and then Walsh himself will take the stand. A verdict in the case is expected some time tomorrow.

Safety Supervisors Told Their Work Is Important

Responsibility for the safety of thousands of employés of large manufacturing establishments in Chicago is in the hands of the safety supervisors, D. D. Fennell, former president of the National Furniture Manufacturers, who spoke at the Central Y. M. C. A. last night, declared. More than 800 supervisors were in attendance.

FINED FOR ANNOYING WOMAN.

Charles Anderson, 3233 Wilton avenue, was fined $20 and costs yesterday in the Sheffield avenue court for annoying Mrs. Martha Berwig, 1135 Belmont avenue.

$75,000 ROBBERY

Scene of diamond robbery, diagrammed to show where robbers entered gem shop in the Mallers building. [TRIBUNE Photos.]

Miss Stacia Virvicz, stenographer, who was bound.

EDWARD EISEN. Also victim of robbers

DANIEL D. COUDICH Proprietor of shop

N. Y. PRESSMEN SPURN AWARD OF U. S. JUDGE; QUIT

New York, Feb. 28.—Union pressmen in all New York morning newspaper pressrooms abandoned their posts tonight, according to an announcement by the Publishers' Association of New York City.

Immediately following the announcement the publishers gave out the following statement:

"The action of the union pressmen was due to dissatisfaction with an arbitration decision made by Federal Judge Manton Feb. 22.

"The arbitration fixed $51 and $45 weekly as pay for day pressmen in charge and journeymen, respectively, and $54 and $48 weekly for each night pressman in charge and journeyman pressman.

"Before beginning the arbitration under conditions proposed by the union itself, both sides signed an agreement to abide by the judge's decision. By repudiating the decision the union terminates a thirty year relationship with the New York papers.

"The publishers in a statement signed by all the seventeen newspaper owners publicly announced that they would not again make a contract with the pressmen's union.

"All other unions in New York newspapers are standing by the publishers."

At about midnight the papers were issued—eight pages, except the Daily News, which contained sixteen tabloid size pages.

President Berry of the pressmen's union advised against the walkout.

After a union meeting there was an unconfirmed report that the men had decided to return to work tomorrow. It was reported that a committee of the pressmen would be appointed to present their side to the employers.

OPIUM SMOKERS SEIZED IN POLICE RAID ON FLAT

An opium party was interrupted last night in a flat at 2437 Prairie avenue, when four men and three women were brought back from their poppy dream wanderings by Officers John Dawe and Peter Callahan, the dope squad of the Cottage Grove avenue station.

The police say they have had the flat under surveillance for some time, suspecting it was a hangout of dope fiends. Last night the raid was planned after the habitués had gathered for their "smoke." Several guns—hypodermic needles—were taken.

They are: Mrs. Margaret Black, the landlady; Frank Moriarity, 2441 Prairie avenue; James Ross, 2437 Prairie avenue; Frank Cassidy and his wife Myrtle, 2960 Indiana avenue; Mrs. Cora Dailey, 2960 Indiana avenue, and Edith Mode, 4700 Indiana avenue.

COLLEGE CHIEFS, INDIANA ALUMNI, TO MEET TONIGHT

University of Indiana alumni will toast their alma mater at a banquet tonight at the Congress hotel. Lotus Coffman, present president of the University of Minnesota, will act as toastmaster. Other university presidents, all Indiana graduates, who have promised their presence at the affair, are President Jessup of Iowa, President Aydelotte of Swarthmore, President Aley of Butler, President E. B. Bryan of Ohio, President Holland of Washington State, President William L. Bryan of Indiana, and John W. Coulter, a former head of the same institution.

STATE STARTS DRIVE ON QUACK HAIR SPECIALISTS

John W. Follmer, inspector in charge of the Chicago office of the state department of education and registration, yesterday opened a drive on fake hair "specialist" colleges and quack physicians who offer "$5,000 a year jobs by mail order instruction."

Mr. Follmer, after posing as a prospective student, found a "college" on Cottage Grove avenue without proper credentials and ordered a "Mr. Dahlheimer," who operated it, to close his place of business.

CHANGE CUSTOM TO HANG CHURCH IN AFTERNOON

4 O'Clock Friday Is Time Set by Court.

Harvey W. Church, convicted of the murder of two automobile salesmen, will die on the gallows in the county jail at 4 o'clock Friday afternoon. Yesterday Chief Justice Kickham Scanlan entered the final order of execution and Sheriff Charles W. Peters and his deputy, H. C. W. Laubenheimer, set the hour for the hanging.

The only thing which can now save Church from the gallows is action by the Supreme court or executive clemency, but both have already refused to interfere, and it is considered a certainty that the condemned man will hang.

The ordinary custom of executing condemned men in the morning was broken in Church's case because of his condition. For days he has not moved nor uttered a sound and physicians and alienists say that he is mentally dead, a mental suicide.

"Ordinarily condemned men are hanged in the morning," said Chief Deputy Laubenheimer, "but in Church's case it is different. From the reports of the doctors he is more dead than alive and knows absolutely nothing that is going on about him. So in this case it will make little difference to him what time in the day he is executed, but it will be much more convenient for the jury of doctors and other witnesses who must be present."

Reports that Church had made efforts to talk were flatly denied yesterday by Warden Westbrook, Jail Physician McNamara, and the three guards, who keep a constant watch over the man. They report that there has been no noticeable change in his condition for many days.

Civic Federation Advises Against Bond Issue Vote

The Civic Federation of Chicago, in a letter signed by Douglas Sutherland, its secretary, advises against the proposal of Ald. Woodhull that bond issue proposals for lights and bridges be presented to the voters April 11.

MRS. BEMIS TAKES SEAT; FACES SUIT IN OUSTER TODAY

Plan to Test County Board's Election.

While Mrs. E. W. Bemis was being sworn in and welcomed yesterday as a member of the board of county commissioners, papers were being drawn up in the state's attorney's office seeking to oust her on the ground that her election was illegal.

She is the first woman commissioner in Cook county and the first woman to be appointed to an elective office, but her tenure of office may be short due to the proposed court action. The state's attorney's petition asks leave of the Circuit court to institute quo warranto proceedings against her. It is to be filed today.

Opposed by Maclean.

She was selected on Monday by the board to fill the vacancy caused by the death of President Peter Reinberg. Commissioner William H. Maclean, who is an attorney, opposed her election on the ground the board did not have the power to fill the vacancy. A special election should have been held, he said, and as it was not, the board was not within the law in its action.

Begins Her Duties on Board.

However, she was sworn in yesterday by County Clerk Sweitzer and escorted to the board rooms, where the budget was being considered by a delegation of women representating various womens' clubs.

Commissioner Bemis answered present when the roll was called and entered upon her duties, surrounded by several large floral offerings and amidst the congratulations of throngs of friends.

It was pointed out by her friends that the ouster proceedings may be delayed until the present term expires in December.

Sixth Army Corps Plans 15 Days' Training in July

Reserve officers of the infantry, cavalry, engineer, medical, quartermaster, and signal units of the 6th army corps will be called out for a fifteen day field service training period in July, according to tentative plans announced yesterday.

COLBY'S OFFER

JOHN A. COLBY & SONS CHICAGO

"The Plymouth" Windsor Chair

Windsor Chairs grow in favor every year. No other Chair gives the good appearance and the lasting service and comfort of this old-time model. Dull-rubbed mahogany finish, shaped saddle seat, one-piece arm. A remarkable value at...$ 9.75
Arm Rocker to match..$10.50

Martha Washington Sewing Cabinet

A Sewing Cabinet of this type makes a useful addition to any home. This model is of mahogany, with fluted legs and invisible hinges. Excellent interior fittings. Reduced from $35 to.....$19.75

"The Lorenzo" Arm Chair

There is a place for a light-weight Odd Chair in every living-room. Here is a simple, Italian model in walnut. Quaint in design and interestingly carved.....$48.50

20% Discount in The Gift Shop

During the Semi-Annual Sale, all merchandise purchased in the Gift Shop will be subject to a 20% discount. This reduction is in addition to the special prices effective during January. Below are a few suggestions from some of the articles in the Gift Shop.

Glass Compotes
Cigarette Boxes
Bud Vases
Flower Bowls
Candlesticks
Desk Sets
Compote Sets
Lustre Vases
Hand Mirrors
English Brassware
Sheffield and Dutch Silver
Mark Cross Leather Goods

A visit to the Colby Gift Shop will be a revelation in shopping for unusual and distinctive articles of merit.

Drop Leaf Tea Cart

For Sunday night supper, for tea, for the fireplace or the porch party in summer, there is always use for a Tea Cart. This model has drop leaves which open into a full-size tea table. A large, removable serving tray, choice of mahogany or walnut. Special, during our Semi-Annual Sale, at..$25.00

*If interested in **Colby** Furniture offerings, send a request for a copy of our **Semi-Annual Furniture Sale Catalogue.***

A Windsor Style Day Bed

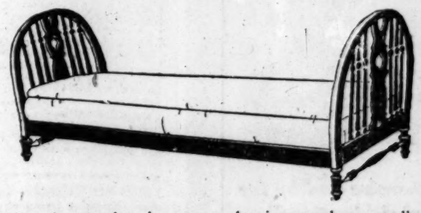

For the bedroom, dressing-room, sleeping porch or small room, no other piece of furniture is quite so suitable as this interesting Day Bed. The style shown is finished in mahogany and single size.....$37.50
Other styles at.....$19.00 and $26.50

JOHN A. COLBY & SONS
129 North Wabash Avenue

Coroner Watrous

Orders the Arrest of The Beautiful

Mrs. Lester Knowles

As being an accomplice in the murder of her husband, Lester Knowles, Bank President and Financier.

A quarter of a million people have tried to solve this puzzling mystery; are you one of them? If not, you have missed the most absorbing and thrilling play ever written,

The Nightcap

By Guy Bolton and Max Marcin

You'll never know who the real murderer is until the final curtain at the

Playhouse

A Laugh for Every Thrill and a Punch in Every Line

Good seats at the box office for all performances now and ten weeks in advance.

CABLE

Cable's Choice of the

Ten Best March Victor Records

$1.50 Per Week *buys a genuine* Victrola Outfit

(New Style 90) including ten selections (five 75c records) of your own choice

$5.00 Delivers this *Genuine Console* Victrola *(Style 300)* to Your Home

Balance may be paid on convenient terms

Dance Records

1	On the 'Gin 'Gin 'Ginny Shore—Fox Trot / Marie—Fox Trot	Paul Whiteman and His Orchestra	No. 18859 10 in. 75c
2	When Shall We Meet Again—Medley Waltz / By the Old Ohio Shore—Waltz	Hackel-Berge Orchestra / Green Bros. Marimba Orchestra	No. 18858 10 in. 75c
3	Bow-Wow Blues—Fox Trot / Railroad Blues—Fox Trot	Original Dixieland Jazz Band / Benson Orchestra of Chicago	No. 18850 10 in. 75c

Popular Songs

4	Granny (You're My Mammy's Mammy) / Ka-Lu-A	Yvette Rugel—Elliott Shaw	No. 18854 10 in. 75c
5	In My Heart, On My Mind, All Day Long / Boo-Hoo-Hoo	Aileen Stanley / Billy Murray	No. 18855 10 in. 75c
6	Smile Through Your Tears / The Hand of You	Lambert Murphy / Lucy Isabelle Marsh	No. 45267 10 in. $1.00
7	Coppelia Ballet—Festival Dance and Waltz of the Hours (Delibes) / Malaguena (Moszkowski)	Victor Concert Orchestra	No. 35714 12 in. $1.25

Red Seal Records

8	Paradise (Viennese Folk Song)	Fritz Kreisler	No. 66023 10 in. $1.25
9	Sweet Peggy O'Neal	John McCormack	No. 66028 10 in. $1.25
10	Polka de W. R.	Sergei Rachmaninoff	No. 74728 12 in. $1.75

Look for the "Cable Choice" List Each Month

On the first day of each month we publish a list of what we consider the ten best Victor records released for that month. Almost every Victrola owner wants to add to his record collection a few of the "month's best records."

In being guided by this list, Cable patrons are certain of securing the month's "hits," whether they are Popular Song, Dance, or Red Seal Records. Watch for the "Cable Choice" list—on the first day of each month.

Cable Corner CABLE'S *Wabash & Jackson*

Henrici's

for Lenten Dishes

The menus of this restaurant include, at all seasons, an especially wide variety of light dishes.

Those who observe Lent by a change in their customary diet will find here, at every meal, many especially palatable and appetizing dishes conforming to Lenten requirements.

Why not the new Grill today for luncheon? You will enjoy the quiet, conservative, club-like atmosphere.

HENRICI'S

Established 1868

W. M. COLLINS, *President*

67 West Randolph St.

Between Dearborn and Clark Sts.

Open from 7 A. M. to Midnight, Sundays Included

No orchestral dins

MRS. FRADY STILL LIVES; HUSBAND'S MEMORY FAILS

Friends Say Deed Was Due to Early Injury.

Miami, Fla., Feb. 28.—Although physicians said there was no hope for her recovery, Mrs. Edgar C. Frady, shot three times by her husband, who then slashed his own throat, Sunday afternoon in a local hotel, still clung to life tonight. Frady, while in a serious condition, was said to be on the road to recovery. He is under arrest and is being guarded in the hospital by a deputy sheriff.

Frady declared when questioned by the sheriff, it was said, that he did not remember shooting his wife. He admitted that they had scuffled for possession of the revolver, the officials said, but declared that his memory failed him on subsequent events.

LAID TO OLD ACCIDENT.

A serious injury sustained many years ago by Edgar C. Frady, when he was struck over the head by the debris of a falling derrick, was recalled by friends of the Chicago automobile man yesterday as the possible explanation for his shooting his wife in Miami Sunday and then attempting his own life with a razor. Following the accident, according to his old friends, Frady began to act "queer," according to friends.

"It was in California in 1890, when Frady was 37, that the accident occurred," said a county official yesterday who has known Frady for years. "Just after his marriage to Miss Lillian Johnson, his first wife, Frady became connected with the Earl Fruit company and moved to the Pacific coast.

Hit by Huge Derrick.

"One day, while superintending some construction work, Frady was struck full in the face by a portion of a huge derrick which crashed to the ground. He was standing beneath the structure looking upward at the time. Frady lay in a half conscious condition in a hospital for weeks. Though always a keen business man, he was always a bit 'queer.' His eccentricities appeared more marked after the accident."

Shortly before the Iroquois theater fire in 1903, Frady returned to Chicago, bringing his wife and their 5 year old son, Leon.

The Iroquois fire wiped out four members of the family: Mrs. Frady, her little son, and her two sisters, Mrs. Spindler of Valparaiso, Ind., and Mrs. Burdette Rife, all perishing. Mrs. Johnson, Mrs. Frady's mother, had a thrilling escape by creeping on all fours across the famous "firemen's ladder," suspended at a dizzy height between the furnace-like theater and an adjoining building. Mrs. Johnson's father is still living on the south side.

After dissolution of the Heter & Weyl company, Frady was successively credit manager for a picture frame manufactory, a piano factory, and a large retail grocery firm in the loop.

While employed at the latter place he is said to have first met John R. Thompson, restaurant man, his brother-in-law.

Mr. Thompson Still Ignorant.

Close relatives maintained an unflagging vigil by the bedside of Mr. Thompson at the Drake hotel yesterday as news from Miami hourly grew more discouraging as to the condition of Mrs. Frady.

Mr. Thompson has not yet been informed of the shooting of his sister by her husband, it is said. Mr. Thompson has been in a serious condition with heart trouble.

Mrs. Thompson, Mrs. Frady's mother, is also reported to be in a state of nervous collapse.

A DAY'S CRIME

Paul Schroeder, 4823 North Central Park avenue, arrested for stealing $1,506 in cash and jewels from his brother-in-law, Jacob Lebrecht.

Frank Forent, 1510 West 51st street, manager of a Great Atlantic and Pacific tea store at 3359 South Ashland avenue, held up and robbed of $100.

Max Martz, 5935 Prairie avenue, held up and robbed at 61st street and Wabash avenue of $156.14.

Mrs. George Weissbaum, 871 North Sacramento avenue, robbed of $404 in cash and jewels near her home.

Norman W. Fay, 52 North Long avenue, and Lincoln J. Steffens, 4148 Jackson boulevard, arrested for slandering character of Miss Anna Tuohy, 911 South Sacramento boulevard.

Broker Drops Dead on North Side Elevated Train

Perley Russell, 60 years old, a broker living at 4611 Hazel avenue, collapsed in a Howard avenue express last night as it was drawing into the Chicago avenue elevated station. He was dead when the police arrived. Death is believed to have been due to heart disase.

MORE FIRMS OF STOCK BROKERS GO TO THE WALL

New York, Feb. 28.—[Special.]—Involuntary bankruptcy proceedings against four stock brokerage firms were filed by the United States District court today. The petitioning creditors scheduled liabilities of nearly a million dollars in the four petitions, while the estimated assets were considerably below that figure.

Four failed yesterday and the total since the "suckers' panic" brought about by the district attorney's investigation of bucket shops is now twenty-seven. Since last November the number is thirty-nine.

The largest amounts involved were in the case of Howell & Wales, stock brokers at 30 Broad street. Liabilities are $500,000 and assets $400,000.

A petition asking involuntary bankruptcy proceedings against the firm of Hall & Co., brokers, of 50 Broad street, was filed by three creditors. The liabilities were given as $100,000 and the assets at $25,000. Hall & Co. have offices in twelve eastern cities.

These two suits were filed just before the clerk's office closed this afternoon. Earlier in the day similar proceedings had been instituted against two other firms, as follows:

Harry A. Cochrane, trading under the name of H. A. Cochrane & Co., of 67 Exchange place.

Morton Lachenbruch & Co. of 42 Broad street, with liabilities given as $100,000 and assets estimated at not more than $75,000.

At noon the New York Curb exchange announced the suspension of the Lachenbruch firm.

Five recommendations intended to protect the investing public from bucket shop operators and other irresponsible persons dealing in securities were made today by the additional grand jury, in a report to Judge Joseph F. Mulqueen in the Court of General Sessions. The jury has been engaged for more than a month in investigating the bucket shop situation.

O'DONNELL CASE DEFENSE OFFERS NO TESTIMONY

Testimony in the case of Simon O'Donnell, former president of the Chicago Building Trades council, and three other labor officials on trial before Judge Caverly came to an abrupt close yesterday when attorneys for all except one of the defendants submitted the case of the defendants to the jury without evidence.

The one leader to make a defense was Albert Green, business agent of the painters' union. His attorney put on witnesses who testified with regard to conditions at the Garden City Plating and Manufacturing company and the Senate theater. Green was accused of having collected "fines" from the owners of the two places to settle strikes. The witnesses were called to testify that the strikes were justified.

Following the completion of the testimony and the overruling of a number of motions on behalf of the defendants, closing arguments to the jury were begun, each side being limited to two days.

The Greatest Trunk Values in the Country

See the new Gibraltarized 1922 Hartmann Wardrobe Trunk. A comparison will prove that no other wardrobe trunk classes with these in strength, beauty and exclusive conveniences. We specially feature the style offered at

$42.50 $50.00 $65.00

Other styles $26.50 to $150.00

See CASTLE GRANDE, the trunk sensation of the age, the only trunk with an all steel frame—without a nail in it.

Hartmann Trunk Co.

119 N. Wabash Ave. *(Between Randolph & Washington)*
630 So. Michigan Boulevard *(Adjoining the Blackstone)*

Grant Stewart

successful playwright, brilliant actor, and corresponding secretary of the Actors' Equity Association,

says:

"The Billboard is the most comprehensive and by far the most accurate of the theatrical publications"

The Billboard

Accuracy, truthfulness, reliability have been watchwords of THE BILLBOARD. Our play reviews are so fair, so impartial, so honest, that many business men are reading them to get the truth about new shows produced. So THE BILLBOARD enjoys the confidence and friendship of its readers.

The weekly circulation of THE BILLBOARD is three times greater than the combined circulations of all other theatrical publications

The Billboard 35 South Dearborn Street, CHICAGO
1493 Broadway, NEW YORK

STOP & SHOP

Reg. U. S. Pat. Office

48th "Blue Ribbon" Day

A Harvest for Economical Food Buyers

Shop in the Morning—Better Service

FRESH FLORIDA STRAWBERRIES

Think of getting these beautiful, luscious berries, direct from Florida, these cold days for such a reasonable price. Every one in Chicago should eat them today. FULL QUART BOXES 49c

BLUE RIBBON COFFEE That wonderful Wednesday bargain, bought by thousands of families every week. It has a delightful aromatic richness—a pleasant flavor. Stop paying 45c per pound for your coffee and buy this today. **4 Pounds for $1.00**

Parisian Chocolates You know those famous candies—hard and soft center chocolates—delicious, mouth-melting at less than one-half price. Wednesday only. **3 Pounds for $1.00**

Doughnuts The great large ones, no-hole kind. Our excellent doughnuts, regular price 40c, today only, **Per Doz., 30c**

EXTRA FANCY SOFT SHELLED PECANS—A direct shipment from Louisiana, of extra large No. 1 soft shelled—per pound, **59c** We reserve the right to limit quantities.

PETIT POIS IMPORTED BELGIUM PEAS—Here is a new direct importation of the finest tiny Belgium peas we have seen in years; as tender as butter, and just full of flavor. These peas are worth 45c per tin. Our price while this lot lasts, doz. $3.79; per tin **33c**

CROSS & BLACKWELL'S IMPORTED PICKLES, CHOW CHOW, GHERKINS, PICKLED WALNUTS, MIXED PICKLES and PICKLED ONIONS—We have just received a direct importation and we are selling them for less than most dealers can buy them. Be sure and lay in a good supply. Pint bot., **75c** ½ pts. **47c**

IMPORTED BONELESS SARDINES—These are selected and packed with the greatest care and cured just right. Absolutely free from bones. Packed in pure Olive Oil. These sardines have sold within the last three months for as much as 45c tin. Per doz. $3.19; tin **27c**

IMPORTED FRENCH MUSHROOMS (Pieces and Stems)—Every particle good, tender and perfectly delicious. Just the thing for gravies and for garnishing. Excellent creamed. The price is very low. Per doz. tins, $4.25; per tin **36c**

BLUE RIBBON BACON—Prepared according to an old Irish recipe and so good that it brings thousands of real Bacon lovers to this store every Wednesday. You get flavor and taste and a wholesome completeness that satisfies that craving for good bacon. Sold in full pieces only and at a price much under value. Today only at, the pound **30½c**

PURE STRAWBERRY OR RASPBERRY JAM—This wonderful Jam is packed especially for this store. Nothing but the finest selected berries and pure cane sugar. Packed in 5-lb. air-tight crocks. Worth fully $2.25. Blue Ribbon Day price 5-LB. STONE CROCK **$1.69**

LADY CLEMENTINE APPLE BUTTER—Made in the old-fashioned way from fresh juicy apples, such as Spy, Greening, Baldwin, etc., combined with pure boiled cider and the finest spices—all perfectly blended to make what we consider the very highest grade apple butter on the market. 3-POUND CROCKS **69c**

HAWAIIAN SLICED PINEAPPLE—Twelve beautiful thick slices. This pineapple is canned on the Hawaiian Islands right where it is grown. The fruit is cut in the morning and is in the can by nightfall. The result—perfectly ripened fruit with all the goodness and flavor of the fresh fruit. The price is very low. For Wednesday, per dozen $4.49; per tin **39c**

MELBA PEACHES; HALVES—You will pronounce these peaches as fine as any you have ever tasted. Six perfect halves to the can. You will make an excellent purchase by buying a case. Per dozen, $4.49; per tin **39c**

OREGON MOUNTAIN PEARS—Large size tins; perfect fruit and put up in a delicious heavy syrup; for today only, per dozen, $4.98; per tin **43c**

OREGON BLACK BING CHERRIES—The large ones, packed in a rich syrup. Per doz. tins, $4.49; per tin .. **39c**

FORMOSA, OOLONG, BASKET FIRED JAPAN AND OOLONG AND GUNPOWDER (BLENDED) TEA—Delicious, fragrant and every drop comforting. The strength and goodness of these teas mean more cups to the pound than many other teas that sell for double our price. BLUE RIBBON PRICE, per pound **69c**

DUTCH PROCESS COCOA—It is our own cocoa, made from the choicest cocoa beans. It contains 25% butter fat. You may be sure that when you give a cup of this cocoa to your child that it is the most healthful of drinks. And just think, the price is only, per lb. **31c**

BASKET FIRED JAPAN AND A FINE ORANGE PEKOE, ALSO GUNPOWDER and OOLONG TEA—There is something about these teas, a fragrance, a flavor, that makes these low prices seem almost unbelievable, but we have proven their merit by their vast popularity. 3 POUNDS FOR ..... **$1.00** Wednesday only.

FRUIT DEPARTMENT

JUMBO SIZE DELICIOUS APPLES—They are just as fine as they can be. Beautiful ones, packed 1 dozen to the basket. These apples have been selling for as much as $1.75 per dozen. Special today, per dozen **$1.19**

PURE CULTURE FRESH MUSHROOMS—Direct from the best growers we know of. They are strictly fresh No. 1 stock, and we will sell 2,000 pounds today, for less than most dealers pay for them. Per pound **49c**

CALIFORNIA NAVEL ORANGES—Thin-skinned, very sweet and juicy. Special, 3 doz. $1.23; per dozen **43c**

FLORIDA CELERY—Extra fancy, 6 well bleached stalks to the bunch, bunch at **33c**

EXTRA FANCY WINESAP APPLES—Packed and selected with the greatest care, per 4 quart basket **89c**

EXTRA FANCY FLORIDA GRAPEFRUIT—Thin-Skinned, extra heavy and juicy, per crate of 27 perfect fruit, $2.29; per dozen .. **$1.09**

CANDY KITCHEN

COLLEGE PRIZE ASSORTMENT—Containing 1 lb. finest full cream caramels, 1 lb. freshly made assorted bon bons, and 1 lb. of those mouth-melting French chocolates, put up in a plain 3-lb. box, per box **$1.00**

PURE SUGAR HARD CANDY—Another great favorite on account of its splendid quality; put up 3 lbs. in a can, very neatly wrapped. All favorite shapes and sizes; can of 3 lbs. **$1.00**

Another assortment—of hard candy, put up in a neat cardboard box, 5 lbs. for ... **$1.00**

CHOCOLATE COVERED PEANUT BRITTLE—A delightful old-fashioned butter brittle, chock full of peanuts and covered with a rich chocolate coating. Per lb. **39c**

COCOANUT BON BONS—Large size balls of Ceylon cocoanut dipped in a rich fondant cream; assorted fruit flavors; per lb. **49c**

JUMBO STUFFED DATES—The largest golden dates, stuffed with walnut and pecan meats; per lb. **43c**

CHOCOLATE AFTER-DINNER CREAM PATTIES—They look wonderful and they are perfect in taste and flavor; they are larger than a 50-cent piece and thick chocolate covering has just that satisfying taste that gives you pleasure. Per lb. **49c**

GUM DROPS—The old style, delicious, dainty fruit centers, made especially for this store. Wednesday price, 19c per lb. **3 pounds for 45c**

BAKE SHOP

HAZEL NUT POUND CAKE—A large delicious pound cake, filled with hazel nuts and covered with a rich chocolate icing and chopped hazel nuts; regular price, 75c; special **49c**

CHERRY FILLED COFFEE CAKE—A large size coffee cake, filled with cherries and covered with vanilla cream icing. Regular price, 40c; special **30c**

APPLE PIE—With all the old-fashioned goodness of those that mother used to make. Crumbly crusts and filled to overflowing with the most delicious apples. Regular price 50c; special **40c**

TIFFIN TEA CAKES—They are dainty, crisp, fascinating, the par excellence of the baker's art; 28 different kinds of them. All sorts of shapes and many attractively decorated; special for Wednesday, per lb. **69c**

IMPORTED SPANISH QUEEN OLIVES—A direct importation in huge casks; this size and quality if put up in bottles would sell for at least $1.00 per quart. Don't neglect to include a quart or two in your order. You will say that they are the best you ever tasted. Per quart (none delivered) **59c**

IMPORTED C. & C. GINGER ALE AND SARSAPARILLA—A large, direct importation has just arrived and the price is extremely low. If you contemplate using ginger ale or sarsaparilla this summer buy now. The price is sure to advance sharply. Pint bottles, per dozen **$2.98**

MARSHALL'S IMPORTED KIPPERED HERRING—A direct importation from Aberdeen, Scotland, specially priced, per tin **32c**

CHIVER'S IMPORTED ORANGE MARMALADE—A direct importation from England and the finest we have seen in years; packed in large 7-lb. tins, each **$1.67**

FIGOLETTES—A delicious ground imported fig; rolled in finely chopped Ceylon cocoanut, topped with a large pecan; per lb. **59c**

SALTED FILBERTS—Roasted fresh every half hour; per lb. **59c**

GINGER SNAPS—Freshly baked; per lb. **19c**

GRAHAM CRACKERS—Fresh, crisp and packed in a moisture proof container, each **73c**

PEANUT BUTTER—Made fresh right before your eyes; per lb. **19c**

EXTRA SHELLED PECANS—Per lb., 89c; salted, per lb. **98c**

STUFFED GLACED PRUNES—The great large ones, stuffed with choice pecan meats, pound **59c**

KRISPY CRACKERS—Fresh baked, crisp; packed in large size airtight family container; each **69c**

LOZANO CIGARS—Clear Havana, 2 for 25c size. Regular price of can of 50, $6.00; Wednesday price $4.95

TAMPA BLUNTS—Our own clear Havana. Box of 50, Extra Special $2.98

MELACHRINO CIGARETTES—Box of 100 ..... $1.49

ENGLISH OVALS—Carton of 200 ..... $2.19

CAMEL, CHESTERFIELD and LUCKY STRIKE—Carton of 200 ..... $1.59

LUNCH COUNTER SPECIALS

Baked Beans and Boston Brown Bread 15c
Hot Corned Beef Sandwich 20c
Corned Beef Hash 15c
Delicious Hot Chocolate with whipped cream 8c
Salmon Salad with Peas and bread and butter 25c

OUR FAMOUS KOLAN KOFFEE with pure cream **5c**

COME to our TIFFIN TEA ROOM with your family, or friends and try our Table d'Hote Dinner. Many of our patrons come regularly every evening. They tell us it is the best dinner for the money in Chicago—5:30 to 8 P. M. —per person ..... **$1.25** Ent. through Ward Bldg. after 6 p.m.

LUNCH BOXES—Wonderful individual lunch boxes—put up for 25c, 30c and 25c. Our special for today will contain your choice of a delightful sandwich, piece of Log Cabin pastry and a piece of choice fruit **30c**

Tebbetts & Garland

16-18 N. Michigan Ave. Randolph 7000

Our deliveries reach nearly every part of the city and suburbs.

THE HUB

Henry C. Lytton & Sons

America's Greatest Sale of

Men's and Young Men's Finest Tailored—Silk Trimmed

SUITS

A Great Purchase Plus Many of Our Own Suits Radically Reduced

$28 & $38

For $40 to $55 Values — For $60 to $80 Values

Suits for the year around.
All beautifully tailored—
All silk finished—
All extraordinary values.
Styles and sizes to fit any type of man.
2, 3 and 4 piece Golf Suits as well.

Outstanding Values in Our Great Advance Sale of

Spring Overcoats

$28 & $38

Secured in the same tremendous purchase.
Many of imported fabrics.
All are silk lined.

Winter Overcoats

At the Final Clearance Price

Values to $65

$25

THE HUB

Henry C. Lytton & Sons

State at Jackson—on the N. E. Corner

EGYPT IS FREE; ENGLAND ENDS PROTECTORATE

Land of Nile Gets Chance to Rule Itself.

[Chicago Tribune Foreign News Service.]
[Copyright: 1922: By The Chicago Tribune.]

LONDON, Feb. 28.—Egypt is free. Prime Minister Lloyd George announced in parliament this afternoon that Great Britain has abandoned its protectorate. He announced the terms of the declaration which Lord Allenby, the British high commissioner to Egypt, presented to Sultan Hussein Kemal today.

SULTAN HUSSEIN KEMAL.
[Pathe Photo.]

The abolition of the protectorate leaves Egypt free to work out its own form of government, subject to certain guarantees. Martial law will cease as soon as an act of indemnity is passed by the Egyptian government.

Mr. Lloyd George said the British government long has recognized that the protectorate no longer was a necessary form for the relationship between Great Britain and Egypt. It had also seen, owing to Egypt's peculiar geographical position, that the protectorate could not be terminated unless British imperial interests were fully protected. The government therefore had decided to proceed by a unilateral declaration.

Will Protect Foreign Interests.

Regarding martial law he said it had not been used to enforce British policy in Egypt, but it had been the instrument of the Egyptian minister. An act of indemnity, therefore, was necessary before it could be dispensed with.

Two clauses of the declaration define the relationship between Great Britain and Egypt, declaring that four matters were absolutely reserved to the British government. They follow:

1. Security of the communications of the British empire in Egypt.
2. The defense of Egypt against all foreign aggression or interference direct or indirect.
3. The protection of foreign interests in Egypt and the protection of the minorities there.
4. The government is prepared to make an agreement with Egypt along these lines, but until the agreement is concluded the status quo remains.

Foreign Powers Unconcerned.

Mr. Lloyd George said that Great Britain regards the matter as affecting only Great Britain and Egypt, the foreign powers being unconcerned, and he proposed to settle this unmistakably when the protectorate is finally terminated. He said there could be no change of status in the Soudan because British capital was invested there, but Egypt would be given guarantees safeguarding its water supply.

Lord Allenby returned to Egypt in full accord with this policy. All recent correspondence with the sultan has been laid before the house.

A New Land of the Free

Great Britain announced yesterday that it had withdrawn the protectorate of Egypt. Egypt has a population of 10,000,000.

British interest in Egypt, whose Suez canal makes it the empire's highway to India and the rich regions of the east, really dates from 1848, when the railroad from Alexandria to Cairo was started.

JAIL BROKERS IN $250,000 LARCENY

New York, Feb. 28.—Three members of the firm of Friedman, Markelson & company., stock brokers, of 45 Beaver street, were arrested tonight and taken to police headquarters in connection with the alleged larceny of $250,000 from Alfonso J. Deschamps, a contractor and real estate operator of Hartford, Conn.

Franklin A. Luce Will Leaves $375,000 in Trust

The will of the late Franklin A. Luce, former resident manager for the Skinner Silk company, was filed in the Probate court yesterday. The document disposes of an estate amounting to more than $375,000, which is placed in trust. Seventy per cent of the income will be paid to the widow, Mrs. Helen M. P. Luce, 1507 North State street. The remaining 30 per cent is to be divided equally among Mrs. Mahlon D. Thatcher of Pueblo, Colo., a daughter, Clarence S. Luce, a brother in New York, and a sister, Mrs. Wilbur M. Purrington, Haydenville, Mass.

Japanese Diet Defeats Universal Suffrage Bill

TOKIO, Feb. 28.—[By the Associated Press.]—The universal suffrage bill, introduced in the diet by the opposition, was defeated today by a vote of 243 to 147. The final debate was not attended by the promised demonstration, a snowstorm, accompanied by a cold wave, interfering.

G. W. Perkins' Estate $6,000,000 Before Taxes

New York, Feb. 28.—[Special.]—The estate of George W. Perkins, who was a member of the firm of J. P. Morgan & Co., has been appraised for inheritance tax purposes at $6,008,081, gross, without deductions for debts or taxes, it was learned today.

EXECUTIONS ON $704,500 BOND REALTY ISSUED

Executions amounting to $704,500 against real estate scheduled on surety bonds forfeited in Criminal court cases since December, 1920, were placed in the hands of the sheriff yesterday afternoon by D. F. Volini, representing Christian F. Wiehe of the bond department of the state's attorney's office.

The action follows an investigation of bond forfeitures which began several months ago. In connection with the move the Chicago crime commission has asked the board of county commissioners to refuse to settle any of the cases without the express approval of State's Attorney Crowe.

IF VILLAIN IS FOILED MOVIE IS FIT FOR YOUNG

Five hundred members of the Chicago Woman's Aid society, meeting at a luncheon yesterday for the promotion of better films for children, were told that they were responsible for the type of "movies" that was being shown.

"Women make up the largest portion of the motion picture audience today," declared William A. Holland, speaking for the Chicago exhibitors. The producer aims to give the public "what it wants and that is what the picture fans are getting. If the women of this nation want different films—I won't say better films—all they have to do is to support the kind they want and boycott the other kind."

Dr. Herman Adler of the Institute for Juvenile Research, speaking on the subject of "The Psychological Effect of Motion Pictures on the Child," declared that he had never in all his experience known of a case where a child's entry into the delinquency court was caused by motion pictures.

"It matters little how bandit infested the silver screen becomes, it makes little difference how many German spies, Indian fights, and holdups are portrayed on the screen for the growing boy," said Dr. Adler. "They give action, and action is what the boy wants. As long as the play runs true, as long as right triumphs there will be no harmful effects."

Foster Shoes and Hosiery for Women and Children

One of the *Foster* Walking Oxfords

The *Foster* Walking Oxfords have welt soles and are produced in both *brogue* and conventional styles.

They are designed for both town and country wear.

F. E. FOSTER & COMPANY
115 NORTH WABASH AVENUE
and The Foster Drake Hotel Shop

CHICAGOANS, in their broader vision, quickly recognize a service that is "better"—they have found that the fine food and delicious cookery of the

NEW WINTER GARDEN RESTAURANT (Self-Service)

reflect the highest standard of culinary art; that the prices made possible by an enormous patronage are most economical, indeed; that the charming atmosphere and delightful innovations place the new Winter Garden self-service restaurant in a class by itself.

Lower Luncheon Prices
(Effective from 11 a. m. to 3 p. m.)

Beef Bouillon, Noodles, 10c.
Chicken Okra, Louisiana, 10c.
Broiled Salmon Steak, 25c.
Fried Filet of Sole, Tartar Sauce, 25c.
Fried Oysters, 5 for 25c.
Scalloped Oysters, a la Americaine, 30c.
Fresh Pickled Ham and New Cabbage, 30c.
American Chop Suey, 25c.
Ragout of Beef, a la Winter Garden, 25c.
Chicken a la King, 30c.
Kidney Saute, Fresh Mushrooms, 20c.
Smoked Theuringer Sausage, Red Bavarian Cabbage, 25c.
Braised Ox Tail, Fermiere Potatoes Chateau, 25c.
Baked Beans, 15c.
Prime Ribs of Beef, au Jus, 35c.
Veal with Dressing, Browned Potatoes, 30c.
Boiled Onion in Cream, 10c.
Sugared Corn, 10c.
Wax Beans, 10c.
Green Peas, 10c.
Mashed Potatoes, 10c.
Candied Sweet Potatoes, 10c.
New Potatoes in Cream, 10c.
Potatoes Maitre d'Hotel, 10c.
Breast of Chicken, Sliced Bacon, with Corn Fritter and Cream Gravy, 65c.

"APPLE DAY"

DON'T forget your apple today; this is the usual Wednesday Apple Day at the new Winter Garden Restaurant. A big, juicy apple FREE with your breakfast and luncheon.

Enjoy the beautiful music of Ashley Ballou's Orchestra—6 to 8 every evening.

Winter Garden Self-Service Restaurant
214-216 South State Street (Consumers Bldg.)
Between Adams and Quincy Sts.
Open 7 a. m. to Midnight every day, Sundays and Holidays included.

BREAKFAST LUNCHEON DINNER AFTER-THEATRE

Is your name Lucky?

Today's Lucky Names
in The Chicago Tribune's
HOROSCOPE CASTING
by Doris Blake

This is the last day of the Horoscope contest which has continued throughout February. The final day's awards from this morning's entries will be announced in The Tribune tomorrow.

The $10,000 prize for the luckiest name of all will be announced at an early date. All horoscopes mailed today will be considered in the awarding of the $10,000 prize.

PRIZE LIST
For the Luckiest Name of All Submitted - - - $10,000
TODAY'S PRIZES

First Prize $200
Second Prize $100
Third Prize $50
40 Prizes at.....$5 Each

All prizes will be paid by check and will be either mailed or delivered to your home. You need not call at The Tribune office for your prize.

First Prize—$200

Carrie Elizabeth Moelber, 5251 S. Halsted Street.
Carrie: Womanly.
Elizabeth: Oath of God.
Moelber: Great; clear.

Father's Name.
Jacob: A supplanter.

Mother's Name.
Caroline: A royal name.
Allenbach: Learned.
Birthday: October 6th.

RESUME:
Carrie Elizabeth Moelber: Your uppermost traits of character are womanly, as indicated by your name combinations. Talents which spell virtue and success are yours, revealed by your own name meanings of "great and clear," and the meaning of "learned" in your mother's name. In your father's name appears the meaning "supplanter," which is considered as an omen of achievement. The symbol of leadership is repeated in your mother's name meaning of "royal." You were born under the sign Libra. Perception, inspiration and a well balanced judgment are three of the outstanding birthrights of this sign. As a true Libra child you should possess persistence and foresight. Your sense of justice should be keen, giving your opinions unusual balance and fairness. Libra children are natural leaders.

Second Prize—$100

Martin Augustus Beck Jr., 303 Alexander Avenue, Elgin, Ill.
Martin: A great man.
Augustus: Venerable.
Beck: A brook.

Father's Name.
Same.

Mother's Name.
Emma: Industrious; also affectionate; tender.
Isabelle: Oath of God.
Peterson: Firm.
Birthday: September 9th.

RESUME:
Martin Augustus Beck: "A great man," as indicated by your name, augurs achievement for you in your chosen line of endeavor. The meaning of "brook" no doubt foreshadows a continuity and steady flow of well being for you. Since Tennyson immortalized the brook in his words, "men may come and men may go, but I go on forever," the rivulet is looked upon as a sign of perpetuity. You have a strong character, your mother's name infers with its meaning of "firm." You are industrious. Your birthsign is Virgo. Virgo children are generally efficient in what they undertake. You doubtless aspire to the best things. Your birthrights endow you with capabilities of reaching the heights.

Third Prize—$50

Margaret Veronica Carroll, 331 S. Mozart Street
Margaret: A pearl; precious.
Veronica: A true woman; ideal saint.
Carroll: Womanly; strong; daring.

Father's Name.
Thomas: An eminence.
Joseph: A supplanter.

Mother's Name.
Bridget: Strength; also a pledge of security.
Nora: Honorable.
Higgins: High or exalted.
Birthday: April 20th.

RESUME:
Margaret Veronica Carroll: A woman's finest traits are womanly qualities, and your name horoscope indicates you have pronounced feminine characteristics. Your own name meanings are "A true woman, saintly and precious." These indications are bolstered and verified by the meanings in your mother's name of "honorable and exalted." Your nature is daring, your character strong. Success for you is foreshadowed in your father's name with its meanings of "Eminence and supplanter." You have two birthsigns, Aries and Taurus, because you are a cusp child. This means you were born when the signs Aries and Taurus were blending. This is also the first cusp of the zodiac. Your gifts are twofold because you draw from both signs.

40 Other Prizes---$5 Each

CHICAGO

Aye Walter Thomas, 4518 Clarendon Ave.: Powerful warrior, an eminence.
Bauder, Frances Douglass, 1245 Newport Ave.: Free, courageous.
Channon, Paul Le Grand, 3448 W. Harrison St.: Little, wise, gentle.
Cummings, Lillian Rodgers, 47 W. 104th Place: A lily, pure, famous, peaceful.
Farwell, Ward Jackson, 3728 Rokeby St.: Gift of God, gracious, great.
Garner, Margaret Moore, 1347 Elmdale Ave.: Precious, tall, proud.
Hayden, Helen Mary, 4316 Berkeley Ave.: Light, exalted, star of the sea.
Henricksen, Margaret Sophia, 2139 N. Springfield Ave.: Precious, wisdom, home-ruler.
Holcombe, Warner St. Clair, 4522 Lowell Ave.: Protecting warrior, bright, clear.
Holt, Grace Mary, 1034 N. Central Park Ave.: Gracious, exalted.
Luckett, Edward Henry, 1555 N. Clark St.: Honorable, home ruler, luminous.
Marteenis, Dorothea May, 3041 Washington Blvd.: Exalted, gift of God, a leader.
McMahon, William John, 25 N. Green St.: Defender, gift of God, resolute.
Nelson, Mabel Annetta, 2671 Burling St.: Mirth, gracious, manliest.
O'Meara, Mary Elizabeth, 5248 Winthrop Ave.: Oath of God, exalted.
Pearse, Dorothy Emily, 1354 East 49th St.: Gift of God, flattering.
Perlet, Arthur William, 3039 N. Robey St.: Defender, high.
Pleasance, Adele Lois, 824 West 77th St.: Better, pleasant.
Riese, John, 3321 S. Hoyne Ave.: Gift of God.
Robitzke, Albert John, 2457 N. Artesian Ave.: All bright or famous, gift of God.
Ralston, Mrs. Florence, 616 Milwaukee Ave.: Flowering.
Spitzer, Lillian Elizabeth, 3834 Jansen Ave.: Lily, pure, oath of God.
Strader, Mary Hoagland, 3339 West 63d Place: Exalted.
Stearns, Kathryn Lucille, 7800 Saginaw Ave.: Gray eyed, pure, unspotted.
Swanson, Einar Charles, 3257 Palmer St.: Manly, valiant.

OUT OF TOWN

Belton, Lucile Alma May, 332 W. Franklin St., Paxton, Ill.: Born at daylight, all good, kindly.
Burdick, Charles Willard, Box 454, Winchester, Ill.: Manly, determined.
Calusio, Christina Marie, Braidwood, Ill.: Exalted, a Christian.
Claxton, Clair La Vern, Randalia, Ia.: Bright, illustrious, saintly.
Clingenpeel, Joseph Henry, 124 Martin Ave., Canton, Ill.: A supplanter, home ruler, a defender.
Delmoss, Bertha Agnes, 527 17th Ave., East Moline, Ill.: Bright one, a lamb, chaste.
Fortney, Sarah Viola Dewees, 901 N. 20th St., Mattoon, Ill.: My princess, modest, beloved.
Grover, Edward Sparks, 315 Winter St.: Pekin, Ill.: Rich guard, blessed, to sparkle.
Hoering, Genevieve Marion, 1315 Perry St., Davenport, Ia.: White wave, exalted, proud.
Lynn, John Nord, 3225 Ivison Ave., Berwyn, Ill.: Grace of the Lord, a lake.
Mathews, Opal Ione, 839 Clinton Ave., Oak Park, Ill.: A gem, gift of God.
Merr, Ethel Mary, 25 Rochester Court, Grand Rapids, Mich.: Exalted, noble.
Schneider, Margaret Mary, 337 S. Greenwood Ave., Kankakee, Ill.: Exalted, a pearl.
Stevenson, Lillian Bittel, 334 N. Detroit, Kenton, O.: A lily, a crown or diadem.
Turner, Elmer John, Ridott, Ill.: Gift of God, noble, renowned.

THE CONDITIONS

1. The Chicago Tribune Horoscope privilege is open to every one except Tribune employes and their families. It does not matter where you live.
2. You may submit as many names as you wish. Your name or the name of any relative or friend may be submitted *any* day or *every* day. Use separate blank for each horoscope.
3. Full details must be given as noted on the Horoscope blank. You may use the blank or write on a separate sheet of paper of the same size.
4. Write name in full. If you are a married woman use your first name, your maiden name and your husband's name. For example:

MARY BROWN SMITH

If you are a divorcee, use the name you now use. If you have only two names, such as John Smith, draw line through "Middle Name."

5. Horoscope blanks should be addressed to "Doris Blake," The Chicago Tribune, 7 South Dearborn St., Chicago, Illinois.
6. Date of sending will count. Date and time of receipt will count. All Horoscopes will be time-stamped as received.
7. Winners will be announced in The Chicago Tribune every day and every Sunday.
8. Cash prizes will be paid by The Chicago Tribune as announced. An additional prize of $10,000.00 in cash will be paid for the luckiest name.
9. In case of actual tie duplicate prizes of the amount offered will be awarded.
10. All horoscopes will be judged by Doris Blake, whose decision will be final.

This plan and all details of it copyrighted 1922 by The Chicago Tribune. Patent applied for. Publication or use in any form without permission prohibited

The Meaning of Family or Surnames

C

CHURCH, Local; A house of Christian worship.
CLAGET (Ger.), Good sense, wisdom, prudence.
CLAPP (Cor. Br.), Full of chat, tonguey.
CLARE (Fr.), Pure, renowned, illustrious.
CLARK, Clerk, a scholar, one who can read or write.
CLAUSON, Local; A town in Germany.
CLAVERING, Local; Clover, a pasture.
CLAY, Local; A town in France.
CLEARY, A clerk, a clergyman, a writer.
CLEAVER (Eng.), One who cleaves.
CLEMENT (Latin), Mild, meek and gentle.
CLEVELAND, Local; A steep, impassable place of cliffs and rocks.
CLIFF, Local; A steep bank.
CLIFFORD, Local; A ford or way by the cliff.
CLIFTON, Local; A small village in England.
CLING (Danish), A blade, a sword.
CLINGMAN (Danish), A swordsman, fencer and fighter.
CLINTON (Dano-Norman), A brow of a hill, a cape, a town.
CLOUGH (Sax.), A small valley between hills.
CLOWES (Sax.), A cliff or cleft in a hill.
CLUTE (Dutch), A lamp.
COATES, Local; The shore, the coast, the border.
COBERN, Local; A town in Germany.
COBB, Local; A harbor.
COCHRAN, Local; A cape.
COCKBURN, Local; The brook by the hillock.
COFFIN, Local; A limit, a hill.
COHEN (Heb.), A priest, or bishop.
COIT, Local; A wood.
COLBERN (Welsh), The hazel-hill.
COLBURN (Cor. Br.), The dry well.
COLBY, Local; Kolbye, a town in Denmark.
COLE, An abbreviation of Nicholas, meaning victorious.
COLEMAN or **COLMAN,** A dealer or workman in coals. (Gaelic), A dove.
COLLEY, Local; Denotes the place of hazel.
COLLIER, A name of occupation, a dealer or workman in coals.
COLLINS (Gaelic), A darling.
COLQUHOUN or **CALHOUN** (Gaelic), Denoting one who is brave, lively, quick and furious in battle.
COLSON, The son of Col, meaning victorious.
COLT, A name given to one of a sportive disposition.
COLTON, Local; The town at the neck of the hill.
COLVER, One who plays at kolf, a favorite game in Holland.
COLVILLE (Fr.), Local; The place in the gorge or pass of the dell.
COLVIN, A town in Scotland.
COLWELL or **COLVILLE,** The village on the neck of the hill, or near the hazel-wood.
COLY, Local; A little river in Devonshire, England.
COMEYN or **DE COMINGS,** A town in France, situated on a hill near the banks of the river Garonne.
CONANT (Welsh and Gaelic), A chasm, a deep hollow.
COMSTOCK (Dutch), The wharf, or dock of timber.
CONN (Gaelic), Strength, protecting.
CONDE (Dutch), Knowing, skillful, expert.
CONDER (French), To conduct.
CONE (Heb.), A bishop, or priest. (Dutch), Bold, daring.
CONKLIN (Dutch), Bold, wise, knowing.
CONNELL or **CONNELLY** (Celtic and Gaelic), Love, friendship.
CONNOR or **CONOR** (Celtic and Gaelic), The chief of men, powerful, a leader.
CONRAD (Ger.), Able counsel.
CONSTABLE, A name of office, a commander of the cavalry.
CONWAY (Br. and Celtic), Local; Head of the river.
COOEY or **COE** (Gaelic), A hero.
COOKE, One whose occupation it is to prepare victuals for the table.
COOKSON, The son of Cook.
COOMBS (Cor. Br.), A place between hills, a valley.
COONS (Dutch), Daring, audacious.
COOPER, A landing place for ships.
COORTAN (Anglo-Saxon), A band of soldiers.
COOTE, Local; A wood on the river.
COPP (Sax.), Local; A hill.
CORBET or **CORBIE** (Fr.), A raven.
CORBIN, Local; A steep hill.

The Chicago Tribune
LUCKY NAME HOROSCOPE
Fill in spaces below. Send to Doris Blake, The Chicago Tribune, 7 S. Dearborn St., Chicago, Ill.

NAME _____ *First Name* _____ *Middle Name* _____ *Last Name*
FATHER'S NAME _____ *First Name* _____ *Middle Name* _____ *Last Name*
MOTHER'S NAME _____ *First Name* _____ *Middle Name* _____ *Maiden Name*
STREET ADDRESS _____
CITY _____ STATE _____
BIRTHDAY _____ *Month (spell out)* _____ *Day (Insert figures as "10th")* _____ *Year not necessary*
DATE SENT IN _____ *Month (spell out)* _____ *Date* _____ *Year*

Patent Applied For
Write in Pencil—Ink Blurs

O'Connor & Goldberg
"The Costume Bootery"
23 and 25 Madison St., East
O-G SHOES AND HOSIERY

BRISK!

Brisk as these spring morns . . . are these *ultra* O-G slippers of patent leather and gray suede. Fashionable box heels, as illustrated. . . . *Distinctively different!*

$12.00

You possess the Original Model when you wear O-G Shoes

No Soap Better —For Your Skin— Than Cuticura
Sample each (Soap, Ointment, Talcum) free of Cuticura Laboratories, Dept. X, Malden, Mass.

Heal Hives, Rashes, Tetter and Poison Ivy with zemo FOR SKIN IRRITATIONS

Chicago Tribune.

THE WORLD'S GREATEST NEWSPAPER

FOUNDED JUNE 10, 1847

ENTERED AS SECOND CLASS MATTER, JUNE 3, 1902, AT THE POSTOFFICE AT CHICAGO, ILL., UNDER ACT OF MARCH 3, 1879.

All unsolicited articles, manuscripts, letters and pictures sent to The Tribune are sent at the owner's risk, and The Tribune Company expressly repudiates any liability or responsibility for their safe custody or return.

WEDNESDAY, MARCH 1, 1922.

"Our Country! In her intercourse with foreign nations may she always be in the right; but our country, right or wrong."
—Stephen Decatur.

THE TRIBUNE'S PLATFORM FOR CHICAGO

1—Build the Subway Now.

THE TREATIES IN THE SENATE.

Before the Washington conference the conditions in the Pacific were dangerous and generally known to be so. Governments in Europe were expecting war between the United States and Japan. It was expected within two years. The situation was charged with evil, just as that in Europe for several years preceding 1914.

Uninformed, irrational and foolishly confident people could ignore the danger, but it had every intelligent lover of peace alarmed. War was impending, and for the United States a most foolish one.

The agreements reached in conference have entirely changed the situation. They have removed distrust and have done away with provocative military preparations. They have provided that the nations which can keep the peace in the Pacific shall do so and we do not believe that any one of the nations signing that promissory note would dare to repudiate it.

We have thought of the four-power treaty as being, in its principal effect, a notice to Japan by Great Britain and the United States that aggression against far Pacific possessions of the United States would be opposed by Great Britain and also France. We give considerations and get benefits.

American insular possessions were the ones in immediate danger. Japanese insular possessions were in no danger from the United States, and if we had not come to an understanding with Great Britain regarding naval construction the British-Japanese alliance would have been renewed. It would have been against the United States.

For these reasons we have thought that it was better that during the life of the treaty its implication should be even more than its words. The nation gaining from the understanding that an aggressor would be opposed by the signatory nations was the United States.

American diplomacy has produced treaty obligations which favor this country. The experience has an element of newness and of the unexpected. The senate is now debating these agreements and some senators say the documents must stand the severest scrutiny. They should, and we believe they can. We believe their only object is to keep the United States out of war in the Pacific, where, without these understandings, it probably would have been in war within a few years.

Some well informed people are convinced that if there had not been a deflection of purposes and plans our war was a certainty. Some Democratic senators who resented the Republican attitude towards the Wilson treaties will put their regard for the country's security above their instinct to make a party fight in return on Harding's treaties.

If the senate blocked these treaties as it blocked the Wilson treaties the alternative would be very different. The Wilson treaties endeavored to put the United States in a new mechanism of government with obligations which would carry it far into lands where it had no interests and where it could do no good. This was a venture in perfection which had no indorsement in human experience and no validity in human expectations.

The alternative to not going in with the reservations with which the Republicans once would have accepted the Wilson treaty was merely remaining out of an association of nations incumbered by the terms of an unfair peace. The United States could lose nothing by not accepting the covenant of the league and it might have lost a great deal by accepting it.

Now the alternative of not accepting the Pacific agreements would be to return to the condition which was so full of the danger of war. We have no idea that any such possibility as rejection need be considered and we do believe that an examination of the agreements for interest and security of the United States will soon bring an adjustment of any differences between the administration and the senate.

NEW YORK RETURNS TO POPULAR GOVERNMENT.

The New York assembly, by a vote of 131 to 5, has seated August Claessens, Socialist, who was twice expelled from the lower house of the legislature in 1920. This is a simple act of justice, too long delayed but better late than never.

It is more than that. It is an admission of error on the part of the New York legislators, and a return to American principles of democratic government, which suffered a heavier blow through the original action of the legislature in unseating Claessens and four associates than has been struck through any Red organization or propaganda.

The unseating of the Socialist members of the New York legislature after they had been legally elected by their districts gave strength to the hands and hearts of proponents of revolution by force in this country such as they could have acquired in no other way. It tended to upset the whole theory of government by the people through the ballot box.

Perhaps the assemblymen who were unseated were radical. Even so they represented their constituents, and had been sent to the legislature to express radical sentiments and theories. Such expression, however mistaken, was free and open, and provided for in our system of government. By denying it a voice the legislature took from the constituents of the representatives involved their only legal method of making themselves and their opinions felt in the state. It denied the principle of free speech and free representation and left the radical districts a natural recourse only to force to obtain any changes they might favor in the system of government. Such action prepared the ground for revolution.

By good fortune, not by good reasoning on the part of the legislators, no such outbreak developed. The radicals were more reasonable than the conservatives, and, however indignant they may have been, were satisfied to repeat their expression of desire at the polls. Now Claessens has been turned to his seat. Perhaps he will say and do things which his associates in the legislature do not approve. But he will say and do them in the open, according to law, and the majority in the assembly can safeguard the state from error without disfranchising any district, socialistic or otherwise.

It has taken New York a long time to realize its error and the wrong done to some thousands of its people. Let us hope that the lesson has been thoroughly learned. The state and nation are fortunate that a precedent so dangerous to popular government has been destroyed.

SPEED AND ACCURACY IN ELECTION RETURNS.

County Judge Righeimer has announced his intention of bringing back the old system of police returns on election results instead of the much slower, more devious, and more doubtful method installed by the city hall machine two years ago. That is an excellent decision. The county judge's authority in election matters should be sufficient to authorize the change. Certainly no police rules should stop it, even if they have the legal power to do so.

Under the old method the gathering and compilation of election returns in Chicago were the fastest in the country, and the most open and free from suspicion. The count by precincts was delivered by the police direct to a staff of trained accountants organized by the City News bureau and made public immediately through the newspapers. Delays with their attendant possibility of the juggling of figures were reduced to a minimum.

Under the new method returns were carried to the mayor's office by precinct captains, whose welcome was warm or cold according as they delivered or failed to deliver their precincts to the city hall organization. It was an excellent method of disciplining the machine's precinct workers, but it did not lend itself either to speed or accuracy in putting election results before the public. They could be held back as long as the city hall deemed it advisable, while the people who had voted and who paid the city administration were left in doubt and anxiety.

That system made trouble. It made trouble so certainly and consistently that there could be little doubt but that it was designed to make trouble. It shrouded returns in secrecy. Secrecy in such a matter begets suspicion. Suspicion is extremely dangerous to the American system of government. It should be done away with, and that promptly.

Judge Righeimer is on the right track. If he fails to achieve his purpose, responsibility—and suspicion—will rest upon the mayor, and any one else who may oppose a prompt, nonpartisan handling of election returns.

THE PRINCESS MARRIES.

The marriage of the Princess Mary, with the description of preparations and of gifts, took up a good deal of space in American newspapers and some Americans grieved thereat and some were indignant, but the news instinct which gave the space was sound, we think. The children of the British royal family have been useful dynastically of late and the shrewd British publicists know how to turn every advantage. The Prince of Wales has been an asset and as such has been kept busy traveling. Now the Princess Mary makes a match which pleases the English and half the world is induced by the newspapers to take an interest in it.

The fundamental soundness of the news instinct which gave the space recognized in the story one of the essential interests of people. In birth, marriage and death these interests are concentrated. This is the human drama. When death comes to a person as it came to Taylor, the movie director, the story is a drama of almost universal appeal.

Most people who read newspapers have a background of Hans Andersen and Grimm and of other tellers of fairy stories, and half the stories have a princess who must be married to live happily ever afterwards. There is not much proletarianism in fairy stories. Youthful belief in life and its prospects lives in the king's house. Childhood in its certainty of great destiny has kinship with kings.

When the princess marries it is worth the space because it reminds adults of when they had beliefs which have somewhat dulled.

Editorial of the Day

RECKLESS WASTE OF LIFE.
[Philadelphia Bulletin.]

Inflammable gas, used for the inflation of the huge bag of the Roma, is chargeable with the principal horrors which attended the disaster to the United States army airship yesterday, with its loss of thirty-four lives.

Accidents in aerial operations are to be regarded as inevitable. The initial causes of yesterday's catastrophe might have been beyond all possible foresight and prevention. But if the great ship had crashed to the earth without the sequence of flames there would have been a smaller loss of life and the extreme horror of the tragedy would have been avoided.

If helium gas had been used there would have been no explosion and fire. The reason that helium gas was not used was that the United States government had not provided sufficient funds for its manufacture, did not have a supply sufficient for the inflation of this big bag, and, despite the warning of previous experience, considered that it cost too much to insure the lives of men by the provision of a safe gas, and consequently took a chance with an explosive element.

Whatever arguments there may be as to the value of these big "lighter-than-air" ships, or as to the necessity of continued experimentation, the fact of the needless wastage of life in the continued use of inflammable gas stands out beyond question, and is our terrible lesson.

SMOKE!
[Grand Rapids Herald.]

The spring and fall of the year might be called the "smoky seasons." Dampness in the atmosphere appears to cause smoke to hang low with resultant discomfiture to all classes from the washerwoman with her clean clothes hanging on the line to the flapper in her newest and best dress. The last few days have seen the belching of smoke from Grand Rapids' chimneys take on the nature of a real nuisance. A grimy cloud has hung over Monroe avenue. And Grand Rapids has a smoke prevention ordinance and a smoke inspector!

Grand Rapids has no ambition to become the Pittsburgh of western Michigan. On the other hand, it is recognized that with thousands of chimneys belching smoke of varied degrees of sootiness it is inevitable that there shall be some bedimming of the atmosphere. Before the war, however, it was found possible to overcome the smoke nuisance in a great measure. The job of enforcing proper stoking of fires is not, of course, an easy one. But surely conditions can be improved. Even the railroads, which once made a serious effort to meet the situation, are in some cases now belching a grade of grime that would make a wartime smoke screen transparent in comparison.

A LINE O' TYPE OR TWO

Hew to the Line, let the quips fall where they may.

FULFILLMENT.

See where she proudly rides at anchor there!
The first great ship that from our port shall sail
To breast the seven seas, and bid men hail
As peer another ocean city fair.
To every shore let her rich greeting bear—
Fraternity, and love that shall not fail;
High hopes, and wheresoever cheeks grow pale
With need, both grain and gold, a liberal share.
Moreover, let her tell of other store:
Of men enamored of the Arts, who, night
And day, do seek for beauty, high and low,
And, finding it, reveal their magic lore,
That all mankind the face of Joy may know,
And heal their wounds with miracles of light.

LAURA BLACKBURN.

ALL RIGHT, LEON TROTZKY, GO AHEAD, BUT LOOK WHAT YOU DID TO RUSSIA!

Legionaries! Two hundred have made the Line. Two million are trying to make it. To give these a fair chance I move that R. H. L. be limited to headlines and last lines, good as his stuff is. Now, all together. Ayes have it unanimously! R. H. L., govern yourself accordingly. A. J. M.

WHOA! STEVIE, WHOA!

R. H. L.: John Mayo seems to have his eye on Sid's bale of hay for a dark horse entrant. Such unbridled nerve should not go unchecked. The Widow Glanders must not go down the bridal path in double harness just yet. She must be curbed. Stall her off, halter, blinder if necessary, until we can drive a new shaft in Uncle Bim's heart, but don't saddle her on to him. This will probably stirrup some talk, until some one trots out a new crop of wheezes. STEVE.

JAWN CAN'T, HE'S FORGOTTEN HER NAME.

Line o' Type: I started reading "An Heir at Large" when a boy. Now I get tired explaining the synopsis to my grandchildren. Have Jawn make Harry Rasher marry that first girl he was in love with and end the story. ELK.

TO ONE WHO IS NOT HERE.

I do not see how Spring can come,
Although the sky is blue;
The little birds will soon return,
The leaves will bud anew.

I cannot see how Spring can come
Flinging her banners gay
Into my heart, to make it glad,
With you so far away. TYP.

THE CORN FED CURVES OF IOWA.

Out here, George and all who hate straight lines and hunger for curving things, you would be satisfied. The river, no longer ice-locked, curves past sand-bars, spread like fans of beaten gold; curves around the old town and winds away so stately that the willows along the shore curtsy in the wind, and the reeds flute soft farewells of forgiveness to the rear-guard ice that so long stilled their symphony. And the beckoning road, George, curves from the lowlands to the hills and hoists a sweet wood in the bend of its arms—a wood swayed today by a tender wind that sings of winter's end; and the full-orbed sun is paused for a moment on the far horizon of the rolling prairies of a sister state sending some signal to an unseen star. Soon, a round moon—a moon like your heart craves and cannot have above apartment roofs—will escape the twitching fingers of the maple trees beyond the marsh to the east and rise with that sweet liberty possible only to those who hold to the orbit of their task. Cylindrical gophers are astir on mysterious errands, and their city has never a street that could be called straight. And—I whisper to thy jaded palate—there is curving beauty of person here, old friend—they curve from their youth up, corn-fed as they are, prophetic of a sturdy state. Come out, ye hurt and sensitive spirits, ye elevator-lifted souls sick unto death of straight lines, come out to Iowa where the curves begin. ABORIGINE.

CLIFFORD SAYS HE THANKS THE CLERK MOST KINDLY.

In a Chicago book store; in re copy Clifford and John's Almanack.

Customer: "I suppose this tells all about when the tide rises in the Chicago river."

Clerk: "Oh! That's a humorous almanac, you know!"

Customer: "Yes, I know."

Clerk: "Because we wouldn't want you to buy it under a misapprehension." INNOCENT.

WHY MEN TAKE OFF THEIR HATS IN THE ELEVATORS OF A STUDIO BUILDING.

From out a hundred studios
There poureth forth each day
A most discordant melody
From those who sing or play.

This most ungodly flood of noise
Strikes on the waiting ear,
And men who live uncertain lives
Are straightway filled with fear.

To them it soundeth just like 'Ell,
A place of fiends and bats—
"Good morning, Devil!" they exclaim,
And quickly doff their hats.

BILL MILLAR.

WHEN that black cat walked under the gates of Buckingham Palace yesterday just before the wedding party appeared the great crowd feared it was a sinister omen and disaster, death, or that Ambassador George Harvey would make a speech at the wedding breakfast. But happily everything passed off smoothly.

SCH—DO YOU WANT THE DRAMA LEAGUE TO INDORSE IT?

Dear R. H. L.: I went to church in Oak Park Sunday night. They got a vocal quartet, monologist, and harp solo. It's a swell bill. You must come over. HANS.

AH! WE'VE ALL HAD OUR PELHAM ROADS, ANNE ELIZABETH.

'S funny thing, but, just 'cause a breeze steals up the river from the lake with the tiniest touch of Spring in it and a boy passed, whistling "Good-by" from "Lady Billy"; I am carried back a year.

Down Pelham Road along Long Island Sound we drove, a brown-eyed boy and I. The trees were still leafless but not stark and dead as December trees. The earth was squdgy and soft. Perhaps there were no visible signs of Spring; maybe Rex Hiems was only napping, nevertheless, a breeze blew softly over the Sound, beckoning the world to the Romany trail and we passed a hurdy-gurdy playing "Good-by."

And now it's a year hence and the brown-eyed boy is in China and I'm walking over the Boulevard Bridge, back to a musty old law office with some 'portant documents to be signed.

Gee whiz! I wisht I were that sea-gull wheeling around down there, or I wisht I were that funny little white cloud sailing over the Wrigley Tower, or I wisht I had a hurdy-gurdy and could go roaming down Pelham Road forever, while breezes, Spring-laden stole over the Sound. I wisht—oh, gee whiz—I jus' wisht—Gee whiz!!! ANNE ELIZABETH.

THE London Mary got married according to schedule. London may think it has a right to sneer at Chicago, but if we had called out eight thousand policemen and the regular army and the fire department and the national guard maybe we could have made our Mary get married. And maybe not. R. H. L.

How to Keep Well. By Dr. W. A. Evans.

Questions pertinent to hygiene, sanitation, and prevention of disease, if matters of general interest, will be answered in this column. Where space will not permit, or the subject is not suitable, letters will be personally answered subject to proper limitations, and where a stamped, addressed envelope is inclosed. Dr. Evans will not make diagnosis or prescribe for individual disease. Requests for such service cannot be answered.

[Copyright: 1922: By Dr. W. A. Evans.]

O, IF FEET COULD TALK!

THERE are a multitude of persons who are unhappy because of their feet. They are not sick, and they may never be, for sickness has nothing to do with the case. But if they manage to get through the day without fighting the customers they go home at night and fight their families.

If a clerk or a business man has bad feet, be careful about irritating him after 3 p. m. He might bawl you out, or worse.

But there is not much use in writing about it, because, as a rule, nobody thinks about weak feet until the wreck has happened. The foot train no doubt has a whistle and a bell, but nobody hears them until after the collision has occurred.

The First Institute of Podiatry in New York City, with the assistance of the health department and the board of education, made an investigation of the feet of a group of 195 school children and 159 young people in the training school for teachers—mostly young women. They got the following percentages:

Toed in (pigeontoed)—Boys, 21 per cent; girls, 2 per cent; embryo teachers, 1 per cent.

This habit, when mild, is a source of strength and endurance. When bad, it is a deformity.

Toed out (slewfoot)—Boys, 32 per cent; girls, 41 per cent; teachers, 64 per cent.

This is a very bad habit. Out of it develop weak feet, fallen arches, painful feet, calf cramps, painful heel, Morton's toe.

Faulty shoes—Boys, 64 per cent; girls, 84 per cent; teachers, 75 per cent.

Faulty socks—Boys, 28 per cent; girls, 29 per cent; teachers, 38 per cent.

Excrescences—Boys, 39 per cent; girls, 36 per cent; teachers, 73 per cent.

I presume this means corns, callouses, and bunions. If so, the period between grammar school and normal school is very hard on the feet.

Ingrowing nails—Boys, 10 per cent; girls, 17 per cent; teachers, 19 per cent.

Weak foot—Boys, 47 per cent; girls, 74 per cent; teachers, 86 per cent.

Flatfoot—Boys, 6 per cent; girls, 10 per cent; teachers, 6 per cent.

Deformed toes—Boys, 7 per cent; girls, 6 per cent; teachers, 3 per cent.

These figures show that a large proportion of school children have bad feet, stand improperly, and wear poorly fitting shoes. The investigators are of the opinion that a moderate amount of training would correct most of the trouble and save the children from the disabilities for which they are headed.

In those cherished volumes in which mothers of only children and first-borns accumulate miscellaneous biographical data we sometimes find alongside: "Gussie taking his first step"; "Gussie eating pork and beans with a splinter"; "Gussie standing on his head"; "An ink imprint of Gussie's bare foot." The customary technique is to black the sole of the foot with ink and then have Hopeful stand on white paper.

Dr. Jacob Grossman advises a better method. A pad of blotting paper is placed on the floor. The soles of both feet are well painted with a solution of iron. The child quickly stands with both feet on the paper. The position should be natural, and the weight of the body is borne on the feet. The print is now painted with a watery solution of tannic acid.

The shape of the feet and the position are carefully noted.

Next the feet are examined as to strength and tone of the muscles, height of the arch, and position of the bones.

But wait until the child is more than 4 years old. The hollow in the foot of a young child will dig a hole in the ground.

Bad feet in children under 7 are corrected rather easily, as a rule.

IT'S THE WALKING, LUETTA!

L. S. writes: "1. Kindly advise what causes the whites of the eyes to look yellow and also the skin.

"2. What is a good spring tonic?

"3. I am 5 feet 4 inches and weigh 92 pounds. What is my correct weight?"

REPLY.

1. As a rule bile is the stain which is responsible.

2. Walk out in the woods and dig up some kind of a root—say sassafras. Walk back home. Make a tea of the root. Each day drink a cup of the tea and then walk five miles.

3. You do not give your age, Luetta, but assuming you to be 20 years old, your weight should be 125 pounds.

DIET'S EVIDENTLY WRONG.

R. D. M. writes: "1. Please advise what the coating consists of that forms on the tongue when people are constipated or in otherwise bad health. Also, how is it deposited?

"2. I have seen somewhere, perhaps in your column, that a chronically coated tongue indicates a short lease of life to its possessor. Please say why this is so.

"3. Would any treatment, medicine or change in mode of living correct it?"

REPLY.

1. Principally epithelium, thrown off from the tongue. Some of it is composed of food, some of evaporated saliva.

2. Never said it, and it is not so.

3. Live principally on bran as a cereal and as a bread, vegetables, and fruits.

EVERYBODY'S WELL THERE.

S. J. E. writes: "During your observations have you ever considered how the white people in Seattle and Los Angeles fare as to health, as compared with Rochester, N. Y., generally, and with special regard to colds, la grippe, and pneumonia?"

REPLY.

The death rate is lower on the Pacific slope than it is elsewhere in the country.

This holds true of sickness due to coryza, bronchitis and pneumonia, as well as to that due to other diseases.

FRIEND OF THE PEOPLE

Letters to this department must be signed with names and addresses of the writers.

WIDENING OGDEN AVENUE.

Chicago, Feb. 24.—[Friend of the People.]—Will you kindly give us the date on which work will be started for the extension of Ogden avenue?

At what time must all condemned property be vacated?

We have been notified that our property has been condemned, and the amount of damages allowed. Is it possible for you to tell us when damages will be paid?

A. A., E. C. G., and H. H.

The assessment for this improvement was certified for collection last week, and as soon as money is collected we will be ready to pay awards for property to be taken or damaged. In about a month we should have money on hand to begin paying the awards. As soon as the entire assessment is collected and all the awards paid the city will get order of possession.

EDWARD J. GLACKIN,
Secretary Board of Local Improvements.

LOSES WEEK'S PAY.

Maywood, Ill., Feb. 24.—[To the Legal Friend of the People.]—I have worked in the office of a wholesale grocery house for several months without missing a day. I was home sick all of last week and they gave me no pay at all for that week. Can they legally refuse to pay me? C. K. M.

Depends on how many months you worked, the terms of the contract of employment, whether you are employed by the week or by the month, etc.

TRIBUNE LAW DEPARTMENT.

THE SIGN STAYS.

Chicago, Feb. 24.—[Friend of the People.]—There is a grocery next door, in a residence neighborhood, which has a sign for an express company out in front. Isn't there an ordinance prohibiting this?

There is also a vacant lot back of the house that is being used as a dump. When the trash is burned every few days the smoke and odor is almost unbearable. E. B.

Offending parties have been notified to discontinue throwing out rubbish and burning it. Express sign complained of is on private property.

THOMAS H. BYRNE,
Superintendent of Streets.

BAD CONDUCT DISCHARGE.

Monmouth, Ill., Feb. 26.—[Friend of the Soldier.]—In July, 1918, I enlisted in the United States navy and served honorably until I was released. I was in the reserve then. A recruiting officer told me if I should come back into the service I would get all the benefits of continuous service. I went back for three and one-half years and then was given a bad conduct discharge. If the federal bonus is passed will I be able to collect it? C. M. R.

Probably not. It is difficult to say anything definite about the eligibility to the federal bonus until, or if, it is passed.

The first federal bonus of $60 and the respective state's bonuses have been paid only to those men who held honorable discharges or other record of honorable service.

HUSBAND'S ESTATE.

Chicago, Feb. 26.—[To the Legal Friend of the People.]—1. Can a man will away an estate which he inherits upon the demise of his mother, without will, or will it go to his next of kin at his death?

2. Is a man's quitclaim deed to real estate without his living wife's signature legal and valid?

3. Has she still a claim in that real estate? G. W.

1. If he holds the fee, as distinguished from a life interest, he can dispose of it by will.

2 and 3. It is valid, but subject to dower in case the wife survives him.

TRIBUNE LAW DEPARTMENT.

MEMORY TESTS *Can You Answer These?*

Answers to these questions will be published tomorrow.

1. What is the origin of the term "Mister"?
2. What is the length of the Mississippi and Missouri rivers?
3. Whom did Stanley Ketchel defeat to regain the world's middleweight championship, when, where, and number of rounds?
4. Who was the "Man in the Iron Mask"?
5. Who was the discoverer of the utility of lightning rods?
6. What is the capital city of California? Kansas? Rhode Island? Florida?
7. What is a gulf?
8. When and by whom was Tasmania discovered?
9. Who organized the Sinn Fein in Ireland? When was it formed?
10. Where is the Gulf of Guinea?

Answers to Yesterday's Questions.

1. What is the length of a polar circle? 9,940 miles.
2. What romantic use was that of lower Broadway, New York City, in the early days of that city? It was the Gretna Green of that zone, where young elopers who wished to marry could go, and according to an old Scotch law were regarded as fully bound for life.
3. What fighter claimed the middleweight title after Champion Stanley Ketchel was killed in 1910 and who defeated him? Billy Papke, beaten by "Cyclone" Thompson, Sydney, N. S. W., Feb. 11, 1911, twenty rounds (decision).
4. What vessel was called the Half Moon? The ship in which Henry Hudson, under the auspices of the East India company, discovered and explored in 1609 the river which bears his name.
5. What were some of the early effects of the French revolution on styles of men's and women's clothes in America? Short hair took the place of powdered hair or wigs; loose trousers supplanted tight knee breeches; dark or black cloth instead of gayer colors for men's wear. Less formality, more simplicity.
6. Who is president of the national budget committee? John T. Pratt.
7. What formerly famous baseball star is now fighting for his life against tuberculosis? Christy Mathewson, former star pitcher of the New York Giants.
8. From what is the following quotation taken: "Thou hast disgraced me, and attainted me, and marked me even as Cain"? "Queen Mary," by Tennyson.
9. How did the island of Formosa come into the possession of Japan? It was ceded to Japan by China in May 1895, as a result of war.
10. When was Eamon de Valera elected president of the "Irish republic"? In 1919.

LADY LUCK, WHERE IS YUH?

VOICE OF THE PEOPLE

Writers should confine themselves to 200 or 300 words. Give full names and addresses. No manuscripts can be returned. Address Voice of the People, The Tribune.

SPEAKING OF PATRIOTISM AND THE BONUS.

Lincoln, Ill., Feb. 22.—L. B. Clark seems to have been hit pretty hard by "wind jammers," etc. 'S too bad; he has the sympathy of all "well informed" ex-soldiers. However, I object to his ending, "The bonus furore is regretted by all truly patriotic, well informed ex-service men."

I consider myself fairly well informed and as for the truly patriotic part, I will let the following judge for me: L. enlisted April 1, 1917 (not inducted) and was discharged July, 1919. I did not get "hurt," like "L. B.'s" son on the eve of the Argonne battle, but fought through it and a great many others. I was awarded a D. S. C. and Croix de Guerre, and three citations; wounded and gassed, both in separate engagements; came home without missing a day from my company. Also, I purchased $150 in bonds while earning my $30 per month, being married to boot. Will that cover the patriotic part?

Now, in spite of being truly patriotic, I am emphatically for the bonus and do not believe I am "a man in a million," as any "well informed" reader may see from the present reports on the bonus.

I might use the old argument for "L. B." and his three sons. When the bonus is passed and distributed (which it will be and soon) let "L. B.'s" three sons place their share of the money in some organization fund for the "unfortunate war profiteers" or permanently wounded ex-service men (they don't need it, but—). I'll wager 10 to 1 L. B. Clark's sons will be on deck to collect and won't turn it down or give it away.

"UTTERLY DISGUSTED."

WHO WANTS THE BONUS!

Chicago, Feb. 26.—In reading your Sunday issue I notice an inquiry by one D. G. Badgerow as to who wants the bonus.

May I inquire as to who is Mr. Badgerow; to what extent did his service in the world war reach, and as to why he considers himself a spokesman for the rank and file? Has Mr. Badgerow ever spoken to any of the numerous veterans who are unemployed or even those who are working at greatly reduced salaries? His proposition that the government should furnish employment sounds good on paper, but that is all. One can only imagine how few would benefit.

I am most heartily in favor of a bonus for the following reasons: I am an ex-soldier, wounded on Nov. 10; have never asked for nor do I intend to ask for any compensation outside of the bonus. I am also winner of the Distinguished Service cross and Croix de Guerre. Also I am unemployed for the last three months and prospects for the future are not very bright. In fact if something does not turn up I will be compelled to offer the above medals for the highest bid. Perhaps Mr. Badgerow or the government can furnish some bids. JOHN J. KEENAN.

PENALIZING HOME BUILDERS.

Chicago, Feb. 22.—I note with some satisfaction your recent editorials and illustrations relative to the burdensome taxes now being paid by small home owners, this increase being, according to your figures, about 100 per cent during the period of the last seven years. The taxes are no doubt heavy, and attention should be directed to graft and inefficiency, fads and extravagances, useless offices, and all such. The expenses of administration should be pared down and possibly some of the salaries paid by the sanitary district might be looked into.

But high taxes on the homes of workingmen discourage the building of homes. We therefore commend the plan now in operation in New York under which new buildings are exempted from taxation for a period of years. This is working out very well to the advantage of New York.

Why should the man who builds a home be penalized for doing so?

C. J. EWING.

SNARLING UP THE BOBBED HAIR ISSUE.

Dayton, O., Feb. 25.—In the Thursday issue of the W. G. N. the expert, Mrs. E. Burnham, took great pains to say that a woman with a full head of hair takes from fifteen to twenty minutes each morning to comb it, and that the woman with the abominable bobbed head spends forty-two seconds. This alone means a saving of more than nineteen minutes a day for the woman with the bobbed hair. Such a misleading and incomplete statement! Before my wife took to the style of bobbing her hair she spent about five minutes each night in combing her beautiful wavy locks, and this is not irony. Now since she bobbed her hair it takes just thirty-six minutes each night to put the bobs up for the night. This is a distinct waste of exactly thirty-one minutes by the clock. Now take your nineteen minutes of day time and subtract it from the lost night time and you have just twelve minutes net loss. Probably you will not publish this, as it is not signed, but I am afraid of the temper of my little 95 pound wife. Do as you please about it; she thinks I am reconciled to her bobbed hair, as I have ceased to rave. "BOBBED WIFE" HARRY.

A BONUS LESSON IN THE McCOOK BLAST.

Chicago, Feb. 25.—Now that every one is happy again and a feeling of security prevails after experiencing the dynamite blast of yesterday, possibly it may serve as a reminder to some of what the ex-service man had to go through just a short time ago.

Yesterday's explosion was but one and it woke up Chicago. The thousands of such charges, many even more intense, that reechoed through the soldier's ears—day and night—seem at present not a strong enough argument for some of our very conservative congressmen and patriotic stay-at-home watchdogs of our treasury to convince them that our ex-service men who kept the bombing over there deserve a consideration in the form of a bonus.

JOHN F. PROCHASKA,
Formerly A. E. F.

THE RAILROADS' PART IN COAL PRICES.

Chicago, Feb. 24.—Charles Dillon in this morning's TRIBUNE tries to show that the railroads are not responsible for the major portion of the delivered price of coal.

There is very little New River or Pocahontas coal of the prepared sizes used in Chicago. Still he uses this grade for the basis of his argument and conveniently omits the mention of mine run coal, although probably two-thirds of all of the coal being consumed in Chicago at the present time is either New River or Pocahontas mine run. This coal costs $1.75 at the mines; it costs $3.58 per ton freight to bring it to Chicago. This coal is being delivered for $7.25 to $7.50. In other words, when the consumer gets it in his cellar one-half of the cost represents freight. GEORGE V. MCSHANE.

PROO

[From Passing Show, London.]

The Orator: "Some one says I ain't done a day's work in me life—it's a darn lie! Twenty-five years ago I was a plumber's mate!"

MARSHALL FIELD & COMPANY

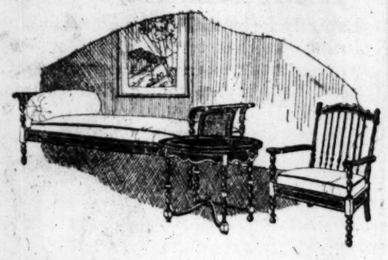

A Black and Gold Suite For the Sun Parlor

Is Specially Priced at $198

FIVE pieces—Day Bed, Table, Chair, Rocker and Telephone Set—compose a Suite of striking originality for a sun parlor, a small apartment or a studio. They are painted in black with rich gold stripes and covered in black and gold silk velour of fine quality and soft texture. It is very well built Furniture, with many decorative possibilities.

Eighth Floor, North, State.

Hudson Bay Blue and Yukon Fox Scarfs, $29.50

THAT admirable, yet indefinable air of softness and distinction pertaining to a smart costume is often traced to a handsome Fur Scarf accompanying it. Such a Scarf, at this very low price, will prove very valuable to you.

The Quality of These Furs Emphasizes Their Value

These single choker-length skins are unusually thick and furry, long-haired and silky. The brushes are thick and long, and the coloring rich, warm, and extremely becoming. A remarkable value.

Furs, Sixth Floor, North, Wabash.

Lace Curtains and Window Shades

ALL our Brussels, Irish Point and Swiss Curtains are marked at exceedingly low prices now. They are of good quality and workmanship, 2½, 3 and 3½ yards long. Priced from $3.75 to $18.75.

Cluny Lace and Filet Net Curtains

These Curtains are of excellent quality net with cluny lace edging. 2½ yds. long, $4.85 a pair. English Filet Net Curtains with overlocked edges and novelty borders are 2½ yds. long, priced at $1.85 a pair.

Lace Window Shades, $4.85 and $5.85

Our supply of lace Shades is now replenished with two patterns of English Filet Paneling of fine strength and durability. They are complete from tassels to brackets. 36 inches by 2½ yards, $4.85; 45 inches by 2½ yards, $5.85.

Fifth Floor, Middle, Wabash.

New Blouses Are Captivating

Showing Much Versatility in Their Trimmings

THIS collection includes many, many attractive Blouses, any one of which will enhance the becomingness of your smart Spring tailleur. The materials and charming trimmings suggest Spring in all its loveliness. Gayly colored embroidery, beading and real laces are all lavishly used.

Irish and filet lace lend a rich touch to the sheer net Blouses sketched at the left, $13.75.

The crepe de Chine Blouse at the right is beaded, and comes in many lovely colors, $18.75.

Women's Blouses, Sixth Floor, Middle, State.

Bag Mountings, *Special,* $1

A Very Unusual Selling

YOU can make very attractive Bags yourself, using a metal or celluloid top and such material as you like. They are simple to make, and the completed bag will cost you very little if you purchase one of these Mountings. There are many different styles from which to make your selection in white metal or celluloid. Remarkably low priced.

Third Floor, South, State.

Imported Scissors, 75c

MANICURE and Sewing Scissors in various sizes are of fine quality and have keen, smooth-working blades. New, sharp Scissors are always welcome.

First Floor, Middle, Wabash.

Smart Sterling Silver Girdles

THESE Girdles are produced in our own workrooms and possess the indubitable distinction so necessary to the fine accessories of one's dress. They are priced at $20, $25 and $35.

First Floor, South, State.

Leather Music Portfolios, $7.50

SMOOTH, durable cowhide in black or brown makes an extremely practical Portfolio with securely fastened handles, and a buckle clasp.

Another serviceable Portfolio in black cowhide is silk lined. It can be conveniently folded or used full length.

First Floor, Middle, Wabash.

A 24-inch Leather Suit Case, $10.75

THIS Suit Case of brown cowhide is built to give service. It is linen lined, has leather body straps and inside straps to keep things in place. A reliable lock and two end catches fasten it securely. Make an economical purchase by buying it now.

First Floor, Middle, Wabash.

THE first of March! Significant days, these! The Preliminary Displays of Spring Hats all through the Millinery Rooms, new clothes of the most fascinating order in the Apparel Sections, new fabrics that thrill and inspire with vibrant colors. And so on through the Store, each new stock adding fresh weight to the conviction that Spring is on the way.

***And next week* our Nature Exhibit with Wild Flowers, Birds, Butterflies, Marine and Fresh Water Life held by the Conservation Committee Illinois Federation of Women's Clubs, March 6 to 18, on the 4th Floor.**

MARCH SALES

Sterling Silverware, First Floor, Wabash · Household Cleaning Accessories, Ninth Floor, North, Wabash

The Preliminary Showing of

SPRING MILLINERY

Shows Enchanting Displays of New Hats in All of the Millinery Sections

ALL the creative genius of the Millinery world has been sought to make this the most gorgeous opening of its kind we have ever had. The conceptions of our own and foreign designers bring to it beauty, brilliance, and infinite variety.

One feature of the week is a collection of flower-trimmed Hats in the American Room, specially priced, $18, $20 and $25.

Millinery Sections, Fifth Floor, State

You Feel the Need of a Suit as the Season Advances

THE Spring season has a Suit to offer for almost every hour of the day—from rough tweeds for outdoor wear to the three-piece Suit of exquisite texture, appropriate for luncheon or tea. Though our assortments are now complete, new models are constantly arriving to make the collection even more attractive.

The three piece Suit at the left is as smart as it is becoming and useful. With silk top, in various colors, $95.

The tailleur sketched in the center has svelte slender lines becoming to almost every type. Braid is a distinctive bit of trimming, $110.

Canton crepe makes the blouse of the three piece Suit at the right and also the lining of the Coat. It is handsomely embroidered, in navy with different colored tops or all black. Exceptional value at $75.

Women's Suits, Sixth Floor, South, State.

Quaint Oriental Wares

Many of the Prices Are Reduced

FROM the far East comes this colorful collection of graceful Vases, Bowls, decorative Birds, quaint Figures of Gods and Goddesses, Jardinieres, and Jade Trees. Each has some subtle meaning. They are of Cloisonne, pottery, porcelain and luster ware.

In Chinese enamel ware, fascinating because of its quaint designs, are Trays, Cigarette Boxes, and Sweetmeat Boxes, Bird Cages of bamboo will adapt themselves to any interior. We have only a single piece in some instances. The prices are reduced, range from $1.50 to $50.

Second Floor, Wabash.

Spring Cleaning On Its Way

THE Annual March Sale of Household Cleaning Accessories includes every sort of tool and implement with which a house, inside or out, could be made to look new and fresh and rejuvenated. From Varnish to Stepladders, the array is complete.

Ninth Floor, North, Wabash.

Medinah Wilton Rugs, $84 Size 9x12

THESE Rugs embody our ideas of what a Rug should be, for they are designed and manufactured by Marshall Field and Company. The designs have been conceived by artists in our own studio and great care has been taken to make them decorative, yet pleasantly simple. And what is of utmost importance, they are carefully and skillfully woven. They are the sort of Rugs you enjoy buying. The other sizes are priced accordingly.

Third Floor, Middle, Wabash.

Bridge and Floor Lamps

$27.50 and $37.50

THE Bridge Lamps at $27.50 are of iron, polychromed and gracefully shaped. The junior Floor Lamps in black and gold finish come complete with 22 in. shades in various colors. $37.50.

Boudoir Lamps with Silk Shades, $4.50 to $8.50

Second Floor, Middle, Wabash.

New Colored Glassware

GLASSWARE which has achieved a particular vividness of color is in orange, French gray, green and yellow, some with black decorations. There are Morning Glory Compotes from 75c to $2.50; Candlesticks at $2.50; Flower Bowls with Stands, $3 and $3.75; Rose Bowls, $3.25, and other pieces.

Second Floor, Middle, State.

Time for Silk Sweaters!

Newest Assortments, Attractively Low-Priced, $20 to $40

THIS is the beginning of the Sweater season, when you appreciate not only the comfort and convenience, but the cheeriness of bright colors that a Sweater brings. To don one of these new colored silk Sweaters is to keep in step with the season.

Of Heavy, Pure Silk

Besides their bright colors, you will find a pleasing diversity in style, as in the sketch at the right—a collarless tuxedo Sweater. The belt snaps on; $37.50. The other is a slip-over; $22.50.

Sports Section, Sixth Floor, South, State.

Leather Hand Bags, $5 Swagger and Envelope Shapes

OF much interest from the point of view of style are new leather Hand Bags in the popular swagger and envelope shapes. They are made in a variety of black leathers, and are nicely lined and mounted. There are little change purses and mirrors in many of them. They are capacious and altogether appropriate for daytime costumes of any sort.

First Floor, Middle, Wabash.

Misses' Poiret Twill and Tricotine Suits, $35

Are Exceptionally Low Priced

YOUR wardrobe for early Spring is scarcely complete until you select the very necessary tailored Suit. This Selling offers a beautifully tailored model of either tricotine or Poiret twill, trimmed effectively with narrow bias bands of self material. In navy only.

Our collection of Spring Suits is complete and included is every type of Suit imaginable, embroidered, braid trimmed, and those severely tailored.

Misses' Section, Sixth Floor, Middle, Wabash.

HARDING URGES U.S. MILLIONS FOR MERCHANT SHIPS

Bills Follow to Carry Out His Plans.

(Continued from first page.)

chief source in the duties collected on imports," said the President. "Instead of applying the discriminating duty to the specific cargo, and thus encouraging only the inbound shipment, I propose that we shall collect all import duties, without discrimination as between American and foreign countries, and apply the heretofore proposed reduction to create a fund for the government's merchant ships."

The executive then reviewed the efforts to reëstablish American importance in commerce carrying on the high seas.

The Post-War "Experiment."

Then came the war and with it, suddenly, the abnormal demand for shipbuilding in the United States on a vast scale.

"We became possessed," said the President, "of a great merchant marine, not all of it practical for use in the transoceanic trades; little of it was built for the speed which gives the coveted class to outstanding service. But here was vast tonnage for cargo service; and the government, in the exceptional call of commerce which immediately followed the war, sought the establishment of shipping lines in every direction calculated to enhance our foreign trade and further cement our friendly relations.

"The movement lacked in most cases that inherent essential to success which is found in individual initiative. It was rather a government experiment, where lines were established in high hope and little assurance, because the public treasury was to bear the burden.

"In spite of all the latter losses in operation, however, it is quite beyond question that our abundance of American tonnage was mainly responsible for our ability to share in the good fortunes of world trade during the two years immediately following the war. In all probability the losses we have sustained in our shipping activities were fully compensated to the American people in the saving of ocean freights in that period.

Suffered from Readjustment.

"Today we are possessed of vast tonnage, large and very costly experience, and the conviction of failure. It is fair to say that a mistaken policy was made more difficult by the unparalleled slump in shipping which came late in 1920 and prevailed throughout the year just recently closed. It was the inevitable reflex of the readjustments which follow a great war, and there were heavy losses in operations which had to be met by long established and heretofore successful shipping lines and ships built at top war costs took the slump in prices below the normal levels of peace.

"But we have our ships, the second largest tonnage in the world, and we have the aspiration, let me say, the determination to establish a merchant marine commensurate with our commercial importance.

Should Solve the Problem.

"Our problem is to turn the ships and our experience and aspirations into the effective development of an ocean going shipping service without which there can be no assurance of maintained commercial eminence, without which any future conflict at arms will send us building again, wildly and extravagantly.

"Out of the story of the making of great merchant marines and out of our own experience we ought to find the practical solution. Happily we are less provincial than we once were, happily we have come to know how inseparable are our varied interests. Nobody pretends any longer that shipping is a matter of concern only to the ports involved. Commerce on the seas is quite as vital to the great interior as it is to our coast territory, east, south, or west. Shipping is no more a sectional interest than is agriculture or manufacturing. No one of them can be prospered alone.

Favors St. Lawrence Project.

"We have had a new manifestation of this broadened vision in the enthusiasm of the great middle west for the proposed great lakes-St. Lawrence waterway, by which it is intended to connect the great lakes ports with the marts of the world. There is far seeing vision in the proposal, and this great and commendable enterprise, deserving your favorable consideration, is inseparable from a great merchant marine.

"What, then, is our problem? I bring to you the suggestions which have resulted from a comprehensive study recommended to me by every member of the United States shipping board. It is a program of direct and indirect aid to shipping, to be conducted by private enterprise. It is proposed to apply generally the benefits which it was designed to derive from discriminating duties to all ships engaged in foreign commerce, with such limitation on remuneration as will challenge every charge of promoting special interests at public cost.

Suggests Merchant Marine Fund.

"In lieu of discriminating duties on imports brought to us in American bottoms, it is proposed to take 10 per cent of all duties collected on imports brought to us in American or foreign bottoms, and create therefrom a merchant marine fund. To this fund shall be added the tonnage charges, taxes, and fees imposed on vessels entering the ports of continental United States, also such sums as are payable to American vessels by the postoffice department for the transportation by water of foreign mails, parcel posts excepted.

Plan of Compensation.

"Out of this fund shall be paid the direct aid in the development and maintenance of an American merchant marine. The compensation shall be based on one-half of 1 cent for each gross ton of any vessel, regardless of speed, for each 100 miles traveled. When the speed is thirteen knots or over, but less than fourteen, two-tenths of a cent on each gross ton shall be added; for fourteen knots, three-tenths of a cent; for 15 knots, four-tenths of a cent; for sixteen knots, five-tenths; for seventeen knots, seven-tenths; for eighteen knots, nine-tenths; for nineteen knots, eleven-tenths; for twenty knots, thirteen-tenths shall be added to the basic rate. For twenty-three knots the maximum is reached at 2.6 cents for each gross ton per 100 miles traveled.

"I will not attempt the details of requirements, or limitations, save to say that all vessels thus remunerated shall carry the United States mails, except parcel post, free of cost, and that all such remuneration must end whenever the owner of any vessel or vessels shall have derived a net operating income in excess of 10 per cent per annum upon his actual investment, and thereafter the owner shall pay 50 per cent of such excess earnings to the merchant marine fund, until the full amount of subsidiary previously received is returned to its source.

"The cost of such a program probably will reach $15,000,000 the first year, estimated on the largest possibilities of the present fleet. With larger reimbursement to high speed vessels and the enlargement of the merchant marine to a capacity comparable with our commerce, the total outlay may reach the limits of $30,000,000, but it is confidently believed that the scale may in due time thereafter be turned until the larger reimbursements are restored to the treasury.

Better than Dependence.

"Even if we accept the extreme possibility—that we shall expend the maximum and no return ever will be made, which is to confess our inability to establish an American merchant marine—the expenditure would be vastly preferable to the present unfortunate situation, with our dependence on our competitors for the delivery of our products. Moreover, the cost for the entire year would be little more than the deficit heretofore encountered in two months during the experiment of the government sponsoring the lines and guaranteeing the cost of their operation.

"The proposed plan will supersede all postal subventions, postal compensations, and extra compensations excepting parcel post freights, all of which combined are fast growing to approximately $5,000,000 annually. It will ultimately take the government out of a business which has been, and is now, excessively costly and wasteful and involving a loss in excess of the highest subsidiary proposed.

"The making of a successful American merchant marine, which must face the stiffest possible competition by the fleets of the maritime nations, requires something more than the direct aid to which I have alluded.

Allowance for Good Wages.

"The direct aid proposed, even though it ultimately runs to $30,000,000 annually, is insufficient alone to offset the advantages of competing fleets. There are more than wage costs and working conditions and the higher costs of rationing, which no considerable American sentiment will consent to have lowered to competing standards.

"The men who sail the seas under our flag must be permitted to stand erect in the fullness of American opportunity. There is the higher cost of construction, the larger investment, the higher cost of insurance outlay, even though the rate is the same. There are higher interest charges.

President Harding suggested discontinuation of the army and navy transport services, lowering of ship insurance, preferential rail and steamship rates, permission to railways to operate steamship lines, extension of "our long established protection to our coastwise trade, which is now to include the Philippines" and to other islands, as indirect aids to the merchant marine.

"The remission of a proportion of income taxes is wholly compatible when the shipping enterprise is of direct government concern, provided that such remission is applied to the cost of new ship construction," the President added.

The Pearl Shop

Woman— the Architect of Her Costume

The clever woman of today realizes that pearls, the daintiest of jewels, are essential. For those who appreciate what a pleasing appearance means, we have

Frederic's Pearl Necklaces, in pink, cream, white and oriental colors,

$25.00 to $40.00

Pearl Ear Drops in all styles,

$7.50 to $10.00

11 E. Washington St.
CHICAGO
New York Paris

Frederic's

Out of the "High Rent Loop District"
25 minutes' ride from the Loop saves you 30% to 50%

A Remarkable Value

This Beautiful American Walnut Louis XIV. Bedroom Suite, Mahogany Drawer Bottoms Dust Proof Construction thruout, at these attractively low prices.

50-inch Dresser. Mirror, 30x36 inches. **$69.75**

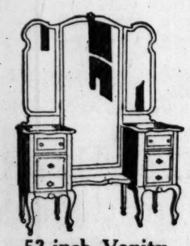

52-inch Vanity. 20x50 Center Mirror. **$79.50**

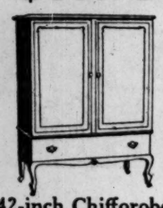

42-inch Chifforobe. Height 55 inches. **$59.50**

Full Size Bow End Bed, **$39.75**

Ladies' Dressing Table (Not Shown), Triplicate Mirror, 44 inches wide, **$42.50**

SEE OUR SPECIAL FOUR ROOM OUTFIT COMPLETE WITH RUGS AT **$295**

Chicago Sample Furniture Co.

928-930-932 EAST 63RD STREET

Open Tuesday, Thursday and Saturday evenings

Out of Town Trade Solicited. We Crate and Deliver Free to Depot or Surrounding Territory

Take "L" to Cottage Grove Station Walk Two Blocks East

Phone Midway 6411

Miss Oliver Says:

A "Boyshform" brassiere gives you a flat, smooth, boyish, well groomed appearance; a freedom from steels and stays, yet holding the bust in place. That is the reason they are called "Boyshform" brassieres.
Third Floor.

The Store of To-day and To-morrow

THE FAIR

Established 1875 by E. J. Lehmann

State, Adams and Dearborn Streets

Demonstration of "Boyshform" Brassieres

A special demonstration of the correct use of "Boyshform" Brassieres this week and next in our corset department. Special demonstration prices.

79c, 1.19, 1.39, 2.69

Third Floor.

Continuing Our

Sensational Value-Giving Sale of Day-Time Dresses

Hundreds of eager shoppers have been taking advantage of this most exceptional sale, and so marvelous are the values that the average customer buys three dresses instead of the one she came to buy.

We have re-ordered thousands of these dresses, and particularly the styles that have been our best sellers.

L'Aiglon — STYLE WITH COMFORT — TRADE MARK — BIBERMAN MAKE

They are so very smart, and yet so carefully made, for it is the little refinements of making and finish, the even, small stitches, the double-sewed seams, the careful matching of patterns, of material, and in many other details that make these dresses so smart in appearance and such wonders for wear.

Featuring for Today Dresses at

3.85

Made from selected patterns, of fine ginghams, in plaids and checks, with all the very newest of ideas, of trimmings, of sleeves, and new long waistline, wide and narrow sashes, and new belt effects; sizes from 16 to 20, and 36 to 46.

Many Other Attractive Models at

2.85 4.85 5.85 7.85

A Very Good Selection of Stylish Stouts

Third Floor.

Mandel Brothers

Apparel floor—the fourth

Women's and misses'

Society Brand

man-tailored top-coats

Expertly fashioned by the famous makers of "Society Brand" clothes for men, these new top-coats for women and misses are man-tailored from collar to hem. New styles named after colleges and schools include

Vassar, Bryn Mawr, Radcliffe, Knox, Ely, Dobbs, Rose Marie

These are of soft camel's hair, smart tweeds and sturdy homespuns in rich colorings. Their trimly mannish but graceful lines give them a swagger air that results from masterly man-tailoring. Superbly smart, practical, serviceable coats for general service and for travel.

Fourth floor.

On Sale Today

March Vocalion Red Records

14278	10-in. $.75	Ty-Tee (Tahiti)—Fox Trot—Yerkes' S. S. Flotilla Orchestra.
		Goodbye, Shanghai—Fox Trot—Yerkes' S. S. Flotilla Orchestra.
14289	10-in. $.75	Granny (My Mammy's Mammy)—Fox Trot—Bar Harbor Society Orchestra.
		While Miami Dreams—Fox Trot—Bar Harbor Society Orchestra.
14288	10-in. $.75	Irish Song Medley—Part I.—Waltz: Come Back to Erin; Believe Me if All Those Endearing Young Charms; Eileen Alannah; Wearing of the Green—Selvin's Dance Orchestra.
		Part II.—Waltz: St. Patrick's Day; Minstrel Boy; Killarney; Low Back'd Car. Arranged by R. H. Bowers—Selvin's Dance Orchestra.
14280	10-in. $.75	The Cherry Blossom (Jig)—(Accordion)—Patrolman Frank Quinn.
		The Swallow's Tail (Reel) (Accordion)—Patrolman Frank Quinn.
14285	10-in. $.75	Song of India—Fox Trot—Wiedoeft's Californians.
		Dear Old Southland—Fox Trot—Wiedoeft's Californians.
14284	10-in. $.75	Persianna—Oriental Fox Trot—Bar Harbor Society Orchestra.
		Tell Her at Twilight (Just Sing Love's Sweet Song)—Fox Trot—Yerkes' S. S. Flotilla Orchestra.
14283	10-in. $.75	Mammy Lou—Broadway Quartet.
		Carolina Rolling Stones—Gotham Trio.
14282	10-in. $.75	Cohen Takes His Friend to the Opera—Parts I. and II.—Monroe Silver and Steve Borter.
14271	10-in. $.75	That's How I Believe in You—Charles Harrison and Everett Clarke.
		Dear Old Southland—Irving Kaufman.
14287	10-in. $.75	Moon River—Waltz—Bar Harbor Society Orchestra.
		Three O'Clock in the Morning—Waltz—Bar Harbor Society Orchestra.
14286	10-in. $.75	Why Don't You Smile—Fox Trot—Yerkes' S. S. Flotilla Orchestra.
		Smilin'—Fox Trot—Irving Weiss "Club Maurice" Orchestra.
14279	10-in. $.75	Serenade—Aeolian Light Orchestra.
		Voice of Love—Aeolian Light Orchestra.
14281	10-in. $.75	Chi me lo mette (Who Will Put the Ring on My Finger)—Teresa De Matienzo.
		Croce Rossa (The Red Cross)—Teresa De Matienzo.
20004	10-in. $1.00	Night of Love—Nellie and Sara Kouns.
24022	10-in. $1.25	Killarney—Colin O'More.
		Molly Bawn—Colin O'More.
30149	10-in. $1.25	Otello—Brindisi (Drinking Song)—Giacomo Rimini—in Italian.
30150	10-in. $1.25	The Rosary—Marie Sundelius.
52027	12-in. $1.75	Pearl of Brazil—(Charming Bird)—Evelyn Scotney—in French.
52028	12-in. $1.75	Elijah—It Is Enough—John Charles Thomas.

Ask for the Red Record.

You'll know it by its color.

You'll buy it for its tone.

Plays on all Phonographs.

Vocalion salon, ninth floor.

A PHENIX PRODUCT

Don't be fooled. There is only one genuine "PHILADELPHIA" Cream Cheese. It is branded "PHILADELPHIA on the package.

PHENIX CHEESE CO.,
218 W. Ohio St.,
Chicago, Ill.

PHENIX
Means GOOD Cheese

Better Than Calomel

Thousands Have Discovered Dr. Edwards' Olive Tablets Are a Harmless Substitute.

Dr. Edwards' Olive Tablets—the substitute for calomel—are a mild but sure laxative, and their effect on the liver is almost instantaneous. These little olive-colored tablets are the result of Dr. Edwards' determination not to treat liver and bowel complaints with calomel.

The pleasant little tablets do the good that calomel does, but have no bad after effects. They don't injure the teeth like strong liquids or calomel. They take hold of the trouble and quickly correct it. Why cure the liver at the expense of the teeth? Calomel sometimes plays havoc with the gums. So do strong liquids. It is best not to take calomel. Let Dr. Edwards' Olive Tablets take its place.

Headaches, "dullness" and that lazy feeling come from constipation and a disordered liver. Take Dr. Edwards' Olive Tablets when you feel "logy" and "heavy." They "clear" clouded brain and "perk up" the spirits. 15c and 30c.

OLIVE TABLET CO.,
Columbus, Ohio

Advertise in The Tribune.

CARSON PIRIE SCOTT AND COMPANY

Smart New Hats

HARMONIZE IN COLOR WITH SPRING FASHIONS

These hats were assembled with the vogue of tweeds in mind and the colorful smartness of spring frocks. And from hats of trig tailored lines to hats whose pastel tints tell of summer frocks the fashions range.

The Rich Brown Shades Are Much Favored

Here are hats in all those shades so new and so particularly good with tweeds. Street hats, small, close-fitting, whose irregular lines are made even more piquant by their vivid color.

Pictorial hats in bisque or purple are a mode entirely new, sponsored by French designers. Wide-brimmed, a bit "mushroom," these are among the loveliest of the new arrivals. Among the higher-priced hats are original French models.

Prices Are $25 to $95

Fifth Floor, South.

Especially Featured in the March Sale

Boys' Splendid Washable Suits

An economy-event for which mothers wait to supply plenty of washable suits for the coming out-door season. Savings are most unusual for pricing is very low.

There are 3,000 boys' washable suits. Middies, belted suits, and one-piece suits. Exceptional in quality—excellently well made. In this sale at

$1.85 Each

The fabrics are the various weaves of cotton depended upon for excellent service and good appearance. Every detail of making is carefully supervised.

Every Suit Fresh and New and With Those Distinctive Style-Touches Typical of the Suits Found in This Section

Five styles are sketched—with such savings possible, mothers will appreciate the advantage of making plentiful selection for spring and summer.

These smart little suits come in sizes 3 to 10 years. Every wanted color and attractive color combination is included. So that the most satisfactory choice is made possible.

Second Floor, South.

Later Tendencies of Spring Modes Expressed in

Women's Smart Suits and Frocks

Almost daily, now, some charming new fashion feature is introduced here. So, in these newly arrived frocks and suits one sees really the latest versions of the recently launched fashions for spring distinguished by expert tailoring.

Suits—in Color and Fabric Varying With the Mode At Pricings Which Range From $22.50 to $225.

Suits of twill cord, tricotine, piquet, creponge, villette, covert. Suits of colorful tweeds with novel trimming touches. Three-piece suits with flaring capes. Suits with coats to be worn straight or belted. Fashions allow much latitude in choice.

The Silk Crepe of Increasing Vogue in Street and Afternoon Frocks, $35 to $165.

The new draped silhouette is presented in particularly lovely frocks here. And delightful frocks which attest the favor of a touch of brilliant scarlet.

Paneled and Charmingly Embroidered The Canton Crepe Frocks, Sketched, $50

The embroidery is in unusual and "foreign looking" motifs. The wide cuffs match the contrasting lining of the girdle. In navy, blue, black, canna, sketched center.

A Twill Cord Suit Sketched at the Right, Priced $65
Sketched at the Left a Piquet Suit, Priced at $85.

Fourth Floor, North.

Bedspreads—In the March Sale

Fresh and New at Exceptionally Low Prices

Each recurring selling emphasizes the advantage of replenishing depleted supplies during its progress. For then the most worth-while savings are made possible.

Bedspread Sets in the Marseilles Pattern Very Specially Priced, $6.75 Set

Satin Marseilles bedspreads with bolster cover to match. Very neat and attractive looking. In size 82 x 92 inches, $6.75 set.

Satin Marseilles Bedspread Sets, $12.75

With attractive fine triple scalloped edges on spread and bolster cover. Spread in size 88 x 98 inches, moderately priced in this sale at $12.75.

Marseilles Bedspread Sets, Priced $7.50

Satin Marseilles bedspread sets with bolster cover to match, have neatly scalloped edges. Sizes 86 x 94 inches, low priced at $7.50 set.

Hemmed Crochet Bedspreads, Marseilles Design Size 86 x 94 Inches, Low Priced, $3.25 Each

Second Floor, North.

The March Sale of Silverware

Brings Greatly Lowered Prices

A selling out-of-the-ordinary in every way. For this special purchase of silverware, though radically low priced, is of that fine, high quality at all times typical of the silverware presented in this section.

Utilitarian and decorative silverware is included. So complete silver services or "odd" pieces may be selected advantageously.

Sheffield Silver in Platinum Finish
Specially Purchased and Moderately Priced

At $10.50, a water pitcher on simple, graceful lines with large handle, in ample size. Sketched at the center above.

At $8.50, covered vegetable dishes with side or lock handles, so that each makes two dishes. At center.

At $14.50, Well-and-Tree Footed Platter.
At $8.50, Large Flaring Fruit or Salad Bowls.
At $8.50, Gravy Boats in Simple, Graceful Patterns.
At $27.50, 3-Piece Coffee Sets, Platinum Finish.

First Floor, South.

Spring Suits in the Gray Shop

Smart New Modes in the Extra Sizes

The best of the new suit fashions interpreted with skillful accent of every line and detail which make for slenderizing effect.

Suits of Tweed, Piquetine, Cordine, Tricotine, According to Favor, $50 to $150.

These suits are in all the favored colors. Workmanship and quality are decidedly superior. Prices vary with style and material.

Ninth Floor, Use North Elevators.

Women's Imported Suede

Gloves

An adequate supply of gloves is an essential of the complete wardrobe.

These splendid gloves coming in a timely selling are fashioned with a fine care that is evident in each detail of cut and embroidered trimmings.

They are priced so moderately that to choose several pairs from this sale is to effect a marked saving.

$3.65 Pair

Expertly made of imported suede in 12 or 16 button length. Paris point and four-row embroidery are used on the backs. These gloves are pique sewn.

These gloves come in the most wanted shades for spring—brown, beaver and sand.

The Unusually Low Pricing Brings Opportunity to Choose Several Pairs at an Expenditure Far Lower Than Usual.

First Floor, North.

Entire Stock Reduced for March Sale

Lace Curtains and Curtain Nets

A selling that comes just when spring decorating is in order, so that new curtains and hangings may be selected at a very moderate expenditure now.

Sectional Panel Laces 68c to $2 a Section

These sectional panel laces come in many attractive filet weaves in a variety of attractive patterns. In 9-inch sections in continuous lengths, so that as many sections may be purchased as each individual window requires.

St. Gall and Irish Point Panel Laces $2, $2.35, $3.35, $3.75 to $12.50 a Section

Lace curtain nets by the yard, in white, ivory and beige colorings. Priced 45c, 60c to $3 yard.

Novelty net curtains with double band edges, lace trimmed, $3.15, $4, $5.25 to $13.50 a pair.

Thousands of Yards of Colorful Cretonnes Excellent in Quality and Design, 55c Yard.

Sixth Floor, North.

Lovely Silken Undergarments, $2.95 and $3.95

Their daintiness gives them a delightful place in spring wardrobes. The superior quality and very moderate pricing make them part of a successful economy plan.

Crepe de Chine Vest Chemise, $2.95 And Step-In Drawers to Match, $3.95

They are artistically trimmed with charmingly patterned laces and touches of real filet. To be chosen in light blue, orchid or flesh. Sketched right.

Step-In Chemise, $3.95 In Tailored Style, With Lace

The crepe de Chine is a soft, lustrous quality. In peach, light blue, flesh and orchid. Sketched at the left.

Satin Boudoir Coats in Exquisite Colors, $8.95

The exceptional quality of the satin makes these boudoir coats a most unusual value. In two-tone and plain colors, and black. For women and misses. Sketched at center.

Third Floor, North.

Cape Frocks

of Wool Jersey

$25

There's no question that the cape costume is the dominant note in spring fashion. In these cape frocks one sees how practical and exceedingly smart it is in wool jersey.

Collar, Cuffs, Pockets Are of Linen or of Flannel

The tailored frock has straight, youthful lines—business-like pockets. The cape is shirred onto a tiny yoke. There is hand-stitchery in cross-stitch pattern in yarn.

The Jersey Is the Correct Weight for Spring Wear.

The colors are especially well chosen—gray, mohawk, fallon (tan) and navy blue, with white. Sketched, $25.

Other Cape Frocks in Creponge, Wool Jersey, in Striking Colors.

Fourth Floor, East.

Serviceable Hosiery By-the-Box

For Women, Men and Children—In the Twice-Yearly Sale

Splendid quality and very low pricing characterize this hosiery by-the-box, so that substantial savings will result from liberal purchase now.

Women's Black Silk Hosiery, Boxes of Three Pairs Each

Fine quality—of the firm, even texture so in demand, priced to permit of exceptional savings. Plentiful selection is advisable.

Full fashioned black silk hosiery with cotton tops, priced $5, $6 and $7 box.

Full fashioned black all-silk hosiery, low priced, $6.50 and $8 box.

Full fashioned silk hosiery, extra sizes, priced $6.50, $7.50 and $8.50 box.

Women's Chiffon Weight Silk Hosiery, Box of 3 Pairs, $5, $7.50, $9

Women's lisle and cotton hosiery according to quality, $3, $3.50, $4, $4.50 and $5, box of 6 pairs.

Boxed Hosiery for Men. $2.50 to $5 Box

Silk hose with cotton toes, heels and soles, full fashioned, $2.50, $4 and $5 box.

Men's "Eiffel" cotton or lisle hosiery, 6 pairs $2.50, $3, $3.50 and $4 box.

Children's "Eiffel" Cotton and Lisle Hosiery, Box of 6 Pairs, $2, $2.50 and $3

Children's Hose, First Floor, North.
Men's Hose, First Floor, South. *Women's Hose, First Floor, North.*

Smart Hand-Bags in the March Sale

The New Styles of This Spring at Special Prices

Hand-bags in hundreds of attractive styles. Each is notable for fine leathers, skill in designing and careful workmanship, and with all those little niceties in fittings and finish which mean real smartness in hand-bags. And these are the sale prices—

$3.35, $4.45, $5.65, $6.85 to $9.50

So that the most satisfactory and economical choice is made possible in this well-planned sale. The leathers are varied—seal, expertly tooled calfskin, fine Morocco, vachette and novelty leathers. There are swagger bags, envelope and pouch styles. Many have enamel clasps. Some with vanity fittings, others with change purse and mirror. Prices vary with style and leather.

Lovely Moire Silk Bags in Pouch Shapes. Some with Unusually Good-looking Mountings. Low Priced at $4.45.

First Floor, North.

EXEMPTIONS ON INCOME TAX ARE JUMPED TO $1,000

Con Con Refuses to Leave It to Legislature.

BY WALTER RODERICK.

Springfield, Ill., Feb. 28.—[Special.]—The maximum exemption from a tax on income derived from personal service was raised from $500 to $1,000 by the constitutional convention after considerable debate this afternoon.

An amendment to section 4 of the revenue article, presented by Delegate Watts A. Johnson of Princeton, and providing for an exemption of $1,000 for the head of a family and of $500 for "any other person," was carried by a vote of 33 to 24, after several other proposed amendments—one of them removing all exemption—had been defeated.

The revised section was then adopted by the convention by a vote of 52 to 6, the bare number required. Those voting against it were Delegates Walter S. Wilson, S. E. Pincus, and Michael Iarussi of Chicago; Henry M. Dunlap of Savoy, Hiram E. Todd of Peoria, and Rodney H. Brandon of Mooseheart.

Amendments Voted Down.

An amendment, offered by Rufus C. Dawes, allowing an exemption of $500 for the head of a family receiving an annual income of less than $1,000 and of $1,000 for the head of a family receiving an annual income of less than $2,000, lost by a vote of 43 to 12. Another amendment, offered by Delegate William E. Trautmann of East St. Louis, which in effect left the entire matter of exemption up to the legislature also was overwhelmingly defeated.

Delegate Dawes, Frederic R. De Young, Charles H. Hamill, George A. Dupuy, Thomas Rinaker, and others bitterly opposed any change in the $500 exemption provided for in the section as adopted last Wednesday.

Reconsideration of the income tax section under notice served last Thursday came up after the convention had wrangled all morning and part of the afternoon over Section 8 without coming to an agreement. The latter section was submitted to the revenue committee with instructions to draft a new one for presentation to the convention tomorrow.

How the Section Works.

The income tax section as revised reads as follows:

"A general income tax may be levied also on all incomes; if the income tax be graduated and progressive the highest rate shall not exceed three times the lowest rate. An exemption, not to exceed $1,000, may be allowed to the head of a family, and not to exceed $500 to any other person from income derived from personal service.

"No exemption shall be allowed for income derived from any other source, but the general assembly may permit such deductions as shall compensate for taxes paid upon property from which the taxed income is derived or for income tax paid in lieu of tax by valuation."

Assistant Corporation Counsel Leon Hornstein invaded the convention hall with the revenue proposals of the finance and local transportation committees of the Chicago city council.

POLITICAL NOTES

The "old" and the "new" Republican state committees met simultaneously in the Great Northern hotel yesterday with State Chairman Frank L. Smith presiding over both, and issued a call for the state convention to be held on April 21. The convention will nominate three trustees of the University of Illinois, and make a platform. It is expected the city hall again will make a fight to have its platform repudiated by the state and national conventions in 1920 adopted. The committee changed the basis of representation in the convention from one delegate for each 400 votes cast for governor to one delegate to each 800 votes. This was done because of the addition of the women's vote cast the first time for governor in 1920. On the old basis the convention would be unwieldy.

The Democratic Municipal court slate will be announced today, it was said yesterday at Hotel Sherman headquarters of the regular organization. The anti-regulars' slate is to be made known next week. The first day for filing is March 13. Petitions will be filed with City Clerk James T. Igoe, who is campaign manager for the anti-regular Democrats.

Tomorrow is the final day for filing state, congressional and legislative petitions. "Last place" is next to "first place" in the view of candidates in Chicago districts where there are from a dozen to twenty-five entries. The same is true of candidates for county commissioner in Chicago, who file petitions with County Clerk Sweitzer. The last day for withdrawals is March 7.

Werner W. Schroeder, one of Gov. Small's attorneys and head of the Legislative Reference bureau, has resigned from the bureau. Montgomery S. Winning, of Chicago, who was legal secretary in the last legislature to Speaker G. A. Dahlberg, was appointed to the place. Speaker Dahlberg and Mr. Schroeder recently formed a law partnership.

Mrs. Winnifred Mason Huck, daughter of the late William E. Mason, filed her petition as a candidate for her father's unexpired term as congressman-at-large. Earlier she had filed as a candidate for the full term. Benjamin Michlek of Chicago filed as a candidate for both terms.

The Crowe anti-city hall Republicans will start their primary campaign next Saturday with a reception at the Briggs house, headquarters for candidates from the country towns, the hours being between noon and 2 p. m. Women candidates on the Crowe slate will hold a reception on March 9 at the Briggs house parlors.

William G. McAdoo and Mrs. McAdoo will be in Chicago probably Friday. Considerable political import, it was said, may be connected with Mr. McAdoo's Chicago stopover. One plan, it was learned, is an informal entertainment, at which Mrs. Kellogg Fairbank, Illinois member of the Democratic national congressional campaign committee from Illinois, is to be a participant. George E. Brennan, among other Democratic leaders, may confer with Mr. McAdoo.

James M. Dailey, chairman of the Democratic county committee, withdrew from active leadership of the organization primary campaign and started personal headquarters in Parlor C of Hotel Sherman, under management of John F. Bolton.

The political sick list now includes County Recorder Joseph F. Haas, State's Attorney Robert E. Crowe, and County Commissioner William Busse, all in bed with the "flu." Former Gov. Deneen was discharged from the hospital yesterday.

STATE READY TO BEGIN SMALL'S TRIAL ON MONDAY

BY PARKE BROWN.

Despite rumors to the contrary, the state is ready to enter upon the actual trial of Gov. Len Small next Monday morning and has not even considered asking a continuance.

Reports of a delay were traced back yesterday to the fact that subpœna servers have told some witnesses they will not be wanted on Monday and probably will not have to go to Waukegan for two weeks after March 6, the first day of the court term. This statement was based on the theory that the selection of the jury will require at least two weeks.

Other witnesses who are to be called in the early stages of the trial have been told to appear before Judge Claire C. Edwards on Monday and they will be instructed by the court about their return. The first batch of subpœnas is now being served.

To keep the costs down they are being handled by special deputies. All told there will be more than 300 summonses served by the state. The names are not being made public by the prosecution, but the great majority are employés of the state, of banks, and of the packing houses.

Following the disposition of the witnesses on hand Monday morning, the work of picking the jurors will be begun. Of the venire list of fifty, all but one—William Hogrew of Waukegan—have been served.

COUNTRY TOWNS CUT OUT PRIMARY TO SAVE EXPENSE

Robert Dusek was nominated for trustee of the township of Cicero in the only primary election held in the suburban towns yesterday. Other towns waived the usual elections to reduce expenses. Dusek led his nearest opponent, John Kliner, by 1,597 votes, receiving 2,512 to Kliner's 975. The election will be on April 4.

In Oak Park, Willis McFeeley, candidate without opposition for president of the village board to fill the vacancy caused by the resignation of George W. Pyott, called the candidates for other positions together and they agreed to waive the primary. This action was followed in other towns.

McFeeley estimated that Oak Park was saved $2,000 by the course.

Maternity

Apparel Enables Expectant Mothers to enjoy normal outdoor exercises and social activities without discomfort. The latest spring styles—completely conceal condition.

Dresses..$19.85 up
Coats.....$29.50 up
Und'wear $1.75 up
Skirts.... $4.95 up
And the famous Lane Bryant Maternity Corsets — $4.95 up.

Baby Needs, Too

Layettes 36 pieces, special, 12.95

Lane Bryant

Wabash at Washington

First Trust and Savings Bank

Capital and Surplus $12,500,000

JAMES B. FORGAN, Chairman of the Board
MELVIN A. TRAYLOR, President

Safety *for* Savings

The stock of this bank is owned by the stockholders of the First National Bank of Chicago. Combined resources exceed $300,000,000, built up through more than half a century of experience and progress. Safety is further evidenced by capital, surplus and undivided profit of more than forty million dollars, the stockholders' financial guarantee of the stability of these banks.

Interest from March 1 is allowed on Savings deposits made on or before March 10

You can open a new Savings Account any business day with a deposit of one dollar or more. The advice and counsel of officers of long experience and training in financial matters is available, and courteous individual attention is assured each depositor. Three per cent interest is allowed on Savings Accounts, and interest is allowed on Certificates of Deposit and special accounts.

Banking Hours for Savings—Saturdays 9 a. m. to 8 p. m. Other Business days 9 a. m. to 2 p. m.

Monroe and Dearborn-Chicago

First Trust and Savings Bank

KRAFT Loaf CHEESE

Look For The Label

Local Representative Wanted

A large Eastern Institution of sixty years' experience desires to appoint a man of good reputation, who is industrious and well connected, and who has given satisfaction in his past employment.

We prefer a man who is desirous of earning more than $3,000 a year. In this man we will invest our time and capital to make his success assured.

All replies will be strictly confidential. State age, present salary, whether married or single. If same is favorable, an interview will be arranged at a mutually convenient time and place at no expense to you.

ADDRESS T P 470, TRIBUNE

Everyday *for the health that's in them*

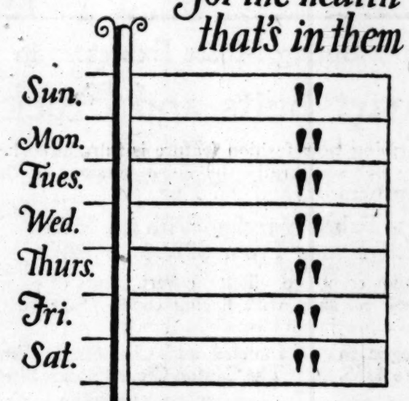

National PRUNE WEEK February 27th to March 4th

If a fruit is good for your health one day—it is good any day and every day. Health does not depend on the calendar. Health is *always* in season. So are Sunsweet Prunes! Serve them every day—in one delicious form or other—for the good that's in them. California Prune and Apricot Growers Inc., San Jose, California.

SUNSWEET
CALIFORNIA'S NATURE-FLAVORED

Prunes

For cakes and pie making, Mazola is equal to butter—at a remarkably lower cost. Follow your usual recipe using ¼ to ⅓ less of Mazola than the amount of butter called for.

PIE CRUST

1¾ cups Sifted Pastry Flour
¾ teaspoon Salt
¼ teaspoon Baking Powder
⅓ cup Mazola
4 tablespoons Cold Water

Sift dry ingredients. Add water to Mazola and beat until creamy. Mix quickly into dry ingredients. Toss onto floured board and roll to desired thickness. This recipe makes one double pie crust.

Best for Salads and Cooking

FREE Beautifully illustrated Corn Products Cook Book of 64 pages. Write Corn Products Refining Co., Dept. A, Argo, Ill.

MAZOLA

Used and recommended by Public School Domestic Science Teachers

Mandel Brothers

Wednesday specials

Commencing today—that widely noted event—

The March sale of boxed hosiery at decisive price savings

Very satisfactory concessions made to us by a number of manufacturers of high quality hosiery, at a time when they were anxious for orders to keep their mills running, result in savings ranging from 15 to 25 per cent in this half yearly sale. But a few of the more important offerings are quoted below. Similar savings are available on many other lots.

Women's pure thread silk hose,

box of 3 pairs for

3.25

Seamed back—lisle tops

—fast black hose of pure thread silk, fully reinforced. Splendid March values.

Women's pure silk hose, full-fashioned, 3 prs., 4.75

—with lisle top; reinforced heel, toe and sole.

Women's pure silk hose, wide garter hem, 3 prs., 7.45

All-pure silk from top to toe; fully reinforced.

Extra: "Phyllis Marvel" silk hose, 3 pairs for 5.95

—our celebrated pure dye-thread silk hose, with mercerized lisle top, reinforced heel, toe and sole—the best stocking made, we believe, at anywhere near this price.

Thread silk hose in other excellent qualities, at 3 pairs for 7.45, 8.95, 9.25.

Women's lisle and mercerized hose, 6 pairs for 5.95

—full-fashioned, fine gauge, mercerized hose, fully reinforced. March sale specials. Women's mercerized hose with lavender top, sizes 8½, 9 and 9½; special, 6 pairs for 4.25. Women's outsize lisle hose; 6 pairs for 5.25. Women's outsize mercerized hose; 6 pairs for 6.45.

Men's silk hose, 3 pairs for 2.75

Men's lisle hose, specially priced at 6 pairs for 2.50, 2.75 and $4. March sale.

Children's lisle hose, 3 pairs for 85c

Other lots featured at 3 pairs for 1.45, 1.95 and 2.15. Remarkable values. *First floor.*

Announcing a new bed decoration:

Dolly Madison scalloped bed spreads

at moderate introductory prices

"Dolly Madison" bed spreads are made of beautiful, durable cloth—and are extra long to cover the pillows—with rows of the most charmingly ruffled crinkles alternating between dainty patterns. They are gracefully scalloped—as sketched.

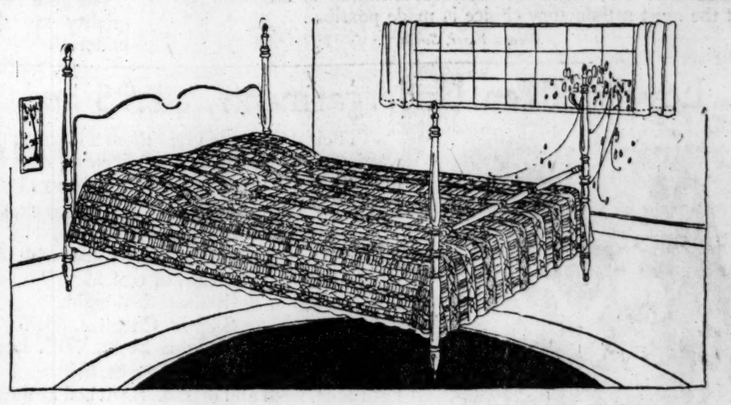

Twin bed size, 72x108 spread, at 12.50
Full bed size, 90x108 spread, at 14.50

The winsome crinkles remain unaffected by washing or folding. "Dolly Madison" spreads need never be ironed—and they wear, retaining their elegant appearance indefinitely. Choose plain cream, cream and blue or cream and rose. *Second floor.*

The material itself is admirable for making shades, valances, draperies. Sold by the yard. *Eighth floor.*

BRILLO

CLEANS-SCOURS-POLISHES
MAKES OLD ALUMINUM UTENSILS NEW

Generous package **10c** Also larger sizes

FREE—a new aluminum cooking utensil for any old one that Brillo fails to clean.

At all hardware, housefurnishing, department, five-and-ten stores and groceries.

NR To-NIGHT

Tomorrow Alright

NR A vegetable aperient, adds tone and vigor to the digestive and eliminative system. Improves the appetite, relieves Sick Headache and Biliousness, helps correct Constipation.

Used for over 30 years

Get a 25¢ Box

Chips off the Old Block

NR Jrs

NR JUNIORS—Little NRs One-third the regular dose. Made of same ingredients, then candy coated. For children and adults.

Advertise in The Tribune.

CAR LINES AND MEN IN A SECRET PACT, SMITH ASKS

Hearing on Fares Again Up in Commerce Board.

BY OSCAR HEWITT.

The hearings on the surface lines car fare was resumed yesterday before the Illinois commerce commission but sufficient evidence was not on hand to consume the entire day. In the meantime the 8 cent fare continues. The Lundin-Small-Thompson political machine told the voters that car riders were being cheated out of $60,000 a day because the fare is 8 cents instead of 5. This "cheating" now totals more than $25,200,000 since Gov. Small was inaugurated.

In addition taxes have been raised $37,000,000 in Chicago this year. The two items total $62,200,000. The hearing on the elevated road fare, started last September, has not gotten to the point where any evidence has been presented. That fare was hopped from a nickel to cash fare of 10 cents or four rides on tickets for 35 cents.

Digs After Secret Agreement.

Chairman Smith of the commission asked Attorney James Sheean yesterday if there is not a secret agreement between the surface lines and their employés.

"No, we have put in evidence the agreement between the company and the men," replied the attorney for the lines.

"But is there a secret agreement which has not been placed in evidence?"

"No, not that I know of."

"Is there an agreement that if the car fare is reduced 1 cent wages will be reduced 20 per cent?"

"Not that I ever heard of."

It was not disclosed whether the commission has evidence to support the existence of a secret pact. None was presented yesterday, but it was pointed out there would be no reason for the questions unless the commission had some information on the subject of inquiry.

Business Men on Stand.

The testimony yesterday largely related to a decrease in the price of labor, materials, and money. A banker, manufacturer, and dealer testified. Among the witnesses were Ernest S. Simpson of the International Harvester company, Clarence W. Schaaf of Florsheim Shoe company, and Gustav F. Fischer, president of the Cosmopolitan State bank. John T. Fanning, an engineer, told of the prices he had paid for iron, steel, and lumber.

E. H. Morgan, schedule maker of the surface lines, was another witness. Chester E. Cleveland sought to make the point from this testimony that the car companies pay for much time of car men which is not used in operating the cars. This is timed used to report, time for lunch, overtime and undertime.

"We were ordered to pay for those conditions of employment by Mayor Thompson and former State's Attorney Hoyne when they arbitrated the wage rate some years back," said Attorney James Sheean for the companies.

Mr. Sheean said at another time that a reduction in car fares must mean a reduction in wages, because wages are so large a part of the operating expense.

The hearing will be resumed at 10:30 o'clock this morning.

Auto Driver Convicted for Killing of Child

Charles Owens, 18 years old, was sentenced from one year to life in the penitentiary yesterday by a jury in Judge Fitch's court for killing a child with an automobile. According to the evidence, Owens, while driving at high speed, struck Albert Kirchner, who was playing in the street. After striking the lad, who died an hour later Owens sped away.

A SUBWAY PLAN

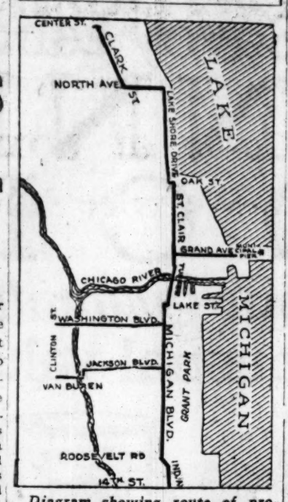

Diagram showing route of proposed lake front surface car subway.

PLANS for a lake front surface car subway from 14th street to Oak street, and extending northwest to Clark and Center streets, were made public yesterday by the North Central association at a luncheon at the Mid-Day club. The association contemplates a bore beginning at Indiana avenue and 14th street, running diagonally into Michigan avenue at Roosevelt road. From that point north to Lake street it would be constructed between the curb line of Michigan avenue and the present building line of the Art institute. From Lake street and Michigan avenue the bore would extend northeast beneath the river east of the boulevard link bridge to St. Clair street, north to Oak street, west to Lincoln parkway, north to North avenue, west to Clark street, and then northwest to Clark and Center streets.

HOFFMAN URGES THREE-SIDED POISON BOTTLE

Triangular shaped bottles for poison, as a means of checking the increasing numbers of accidental deaths due to "getting hold of the wrong bottle," is a suggestion of Coroner Peter M. Hoffman, made yesterday at the beginning of his campaign to restrict the indiscriminate selling of deadly poisons.

"It would be practically impossible to secure legislation requiring a doctor's prescription for the ordinary disinfectants, which are deadly if taken internally," the coroner declared. "It would not be fair to the druggists and not a certain safeguard in any event.

"During the last year there were sixty-six accidental deaths from poisoning, compared to forty-one two years ago, and twenty-two of this year's were by carbolic acid. Persons becoming ill during the night often make mistakes in the bottle.

COUNTY BOARD VOTES BUDGET OF $23,482,733

Expenditure of $23,482,733.33 by Cook county during the coming year was authorized last night by the county board in passing the annual budget and the good roads program sponsored by Commissioner Frank J. Wilson, chairman of the roads and bridges committee. This program, which permits the spending of more than $6,000,000 for building and upkeep of country roads, had but two opponents, Commissioners Bemis and McKinlay.

Every county office received the same amount as last year, with the exception of the sheriff, who was granted seventy-four additional employés, highway police, by court order. The only objection to the regular county budget was voiced by Commissioner Joseph Fitzgerald, who said he could see no good reason why building trade mechanics employed by the county should be reduced to the pay fixed by the Landis award.

Fix Rural Police Pay.

The pay of the highway police was fixed at $150 per month with an allowance of $35 monthly for the maintenance of motorcycles, which the deputies must themselves furnish. The granting of the new employés to Sheriff Peters necessitated the abolishment of the present staff of fifteen men under the county highway department and the forcing out of James F. Boyle, their present chief. Other arrangements to retain his services are to be made.

The last legislature took from the townships the duty of road building and upkeep and transferred that responsibility to the county commissioners and authorized a tax levy for this purpose. The levy is estimated at approximately $4,500,000, but it is expected that what is actually collected will amount to $3,372,000. There is in addition $3,000,000 more available, $2,000,000 from bonds and $1,000,000 due from the state as its share of the road costs.

McKinlay Opposes Plan.

When the question arose of appropriating out of these funds salaries for more than 400 employés, to be hired as needed, Commissioner McKinlay offered a substitute motion limiting the highway department to its present staff and appropriation.

This motion was tabled after Commissioner Wilson pointed out that the law made it mandatory to make the appropriation and voicing his belief that the public needed and demanded more and better roads.

German Toys Blamed for Rockford, Ill., Bankruptcy

Rockford, Ill., Feb. 28.—[Special.]—Competition of German made toys was declared responsible for the failure of the Bobby Toy Shops, a local manufacturing concern which has filed voluntary petition in bankruptcy. Two years ago a German toy could not be sold in the United States. Now the American toy business is headed toward disaster because of German competition, an official of the company said. Liabilities are given as $8,251 and assets as $4,946.

O-G
POINTEX SILK
HOSIERY

The hosiery supreme in the world of fashion!
Black only, lisle tops and soles.

$2.45 a Pair

O'CONNOR & GOLDBERG
This hosiery featured exclusively in
THE O-G COSTUME BOOTERY
23 AND 25 MADISON ST., EAST

Say Ben-Gay
For Quick Relief when in Pain

CHAS. A. STEVENS & BROS.
The Curtain Rises on Spring Fashions
In Gardenia (Laced-in-Front) Corsets

Women who insist on faultlessly fitting apparel realize that the corset is the foundation of every well fitted frock or gown, fundamental to that well groomed look.

Gardenia (laced-in-front) corsets, exclusive with us, exemplify the slim, straight, silhouette, the classic grace of youthful lines and unrestrained freedom.

Selected for the sketch are two:

The first, of dainty pink silk tricot, fastening with hooks and eyes instead of clasps. Topless and very lightly boned. Extremely smart. Priced $22.00.

The other, of exquisite pink satin broche, for medium and full figures. A marvel of fit, comfort and style. Priced $15.00.

Gardenia corsets fitted by Corsetieres skilled in the selection and fit of laced-in-front corsets.

SECOND FLOOR, CENTER.

50,000 patrons self-served each week at the Ontras

Think of the time and money saved by Ontra patrons! Think of the satisfaction! Choicest foods---pleasant surroundings---moderate charges. The Ontra gives new meaning to the cafeteria idea. Come and enjoy it. See what you gain. Miss Dutton invites you.

Miss Dutton takes personal pride in making sure that you are pleased with the Ontra.

She cares for your comfort. So does every member of the great Ontra organization---250 capable people, trained toward perfection in cafeteria service.

Here you enjoy the advantage of seeing before selecting. Here is variety---the widest practical range of choice. The foods are tempting and savory. Everything conveniently arranged for easy selection. Note how generous are the portions.

Cleanliness, neatness and order are words of real meaning here

---expressed not only in snowy linen and gleaming silver, but also in many other pleasing ways that add to your mealtime enjoyment.

Last year over 2,371,000 people ate at the Ontras. Each day we win new patrons. Come today and learn the reasons why.

Miss Dutton Invites You

Breakfast
Luncheon
Dinner

Every Day Except Sundays and Holidays

ONTRA CAFETERIA

123 North Wabash Ave. Bet. Randolph and Washington
231 South Wabash Ave. Bet. Adams and Jackson

And Within a Few Months There Will Be Still Another Large Ontra

Scholle's Semi-Annual Sale of Good Furniture

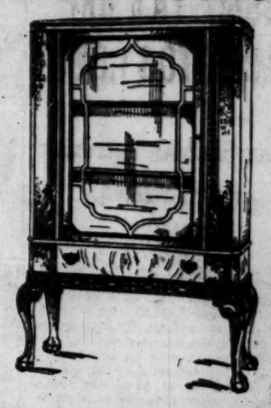

Chippendale Mahogany Dining Room Suite:

	Sale Price
Sideboard	$114.00
China Cabinet	102.00
Serving Table	76.00
Extension Table	104.00
Side Chairs, tapestry, each	29.50
Arm Chair, tapestry	38.50

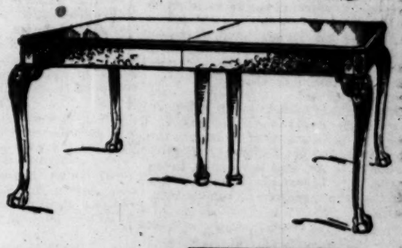

YOU can make your dining room one of the most attractive rooms in the house, if you choose to do it.

Here is one of the means of doing it: Beautiful furniture, perfectly made, the Scholle quality in it, and backed by our unreserved guaranty of your complete and continuous satisfaction.

The Chippendale type in furniture is very interesting. Chippendale referred to his work as an attempt to satisfy those who "regretted that an art capable of so much perfection and refinement should be executed with so little refinement and excellence." His productions showed solidity without heaviness; his chairs especially showed this characteristic.

Most people like such furniture; but tastes differ in this as in everything else. We offer the above pieces to those who like them; we have a great wealth of other beautiful things, different but just as good, for those who don't care for Chippendale ideas.

You'll find here just what will please you, for any room or any spot in your home; one piece or a full suite. And the prices are certainly very low, as you can see.

Here is a list of other choice things

	Regular Price	Sale Price
High Back Walnut Arm Chair, seat covered in Tapestry	$ 88.00	$ 40.00
Hepplewhite Mahogany Writing Desk	90.00	30.00
Queen Anne Mahogany Writing Desk	47.50	32.00
Queen Anne Walnut Writing Desk	110.00	57.00
Louis XVI. Mahogany Living Room Table	140.00	79.00
Decorated Walnut Bookcase	260.00	125.00
Decorated Walnut Console Cabinet	200.00	140.00
Mirror to match	120.00	87.00
Tudor Mahogany Fernery	43.00	24.00
Mahogany Telephone Set	44.00	30.00
Mahogany Telephone Set	38.50	18.00
Decorated Walnut Lamp Base and Parchment Shade	195.00	125.00
Gold Decorated Console Mirror with Sconces	175.00	80.00
Italian Renaissance Walnut Writing Desk and Bench, 2 pieces	69.00	50.00
Overstuffed Davenport in Mulberry Mohair Velour	375.00	298.00
Arm Chair to match	183.00	157.00
Decorated Walnut Console Cabinet	210.00	98.00
Overstuffed Davenport in Sateen	346.00	139.00
Polychrome Floor Lamp Base with Orchid Silk Shade	86.00	63.00
Louis XV. Mahogany Console Table	276.00	138.00
Hepplewhite Walnut Bedroom Suite: Twin Beds, Dresser, Chifforobe, Dressing Table, Stand, Chair, and Bench; 8 pieces	635.00	450.00
Walnut and Satin Wood Bedroom Suite: Twin Beds, Dresser, Chifforobe, Vanity Case, Night Table, Chair, Rocker, and Bench; 9 pieces	1282.00	875.00
Louis XV. Mahogany Twin Beds, the pair	340.00	175.00
Gray Enamel Hand Decorated Vanity Dresses	158.00	96.00
Chifforobe to match	89.00	60.00
Twin Beds to match, each	80.00	54.00
Hepplewhite Mahogany Dressing Table	70.00	39.00
Bench to match	26.00	8.00
Queen Anne Mahogany Vanity Dresser	206.00	89.00
Ivory Enamel Chiffonier	51.00	35.00
Ivory Enamel Twin Beds, each	48.00	38.00
Vanity Dresser to match	83.00	48.00
Mauve and Parchment Decorated Chest	$100.00	$49.00
Louis XVI. Walnut Dressing Table	196.00	43.00
Louis XVI. Mahogany Dining Room Suite: Sideboard, Serving Table, China Cabinet, Oblong Extension Table, 5 Side Chairs, and 1 Arm Chair; 10 pieces	1142.00	795.00
Queen Anne Mahogany Dining Room Suite: Oblong Extension Table, 5 Side Chairs, and 1 Arm Chair; 7 pieces	319.00	170.00
Italian Renaissance Solid Walnut Dining Room Suite: Oblong Extension Table, 5 Side Chairs, and 1 Arm Chair; 7 pieces	445.00	325.00
Queen Anne Mahogany Dining Room Suite: Oblong Extension Table, 5 Side Chairs, and 1 Arm Chair; 7 pieces	317.00	195.00
Louis XIV. Solid Walnut Dining Room Suite: Oblong Extension Table, 5 Side Chairs, and 1 Arm Chair in Haircloth; 7 pieces	392.00	215.00
Italian Renaissance Walnut Dining Room Suite: Sideboard, Serving Table, Oblong Extension Table, 5 Side Chairs, and 1 Arm Chair, in Tapestry; 9 pieces	771.00	450.00
Hepplewhite Mahogany Serving Table	138.00	39.00
Louis XIV. Walnut Serving Table	116.00	36.00
Sheraton Mahogany China Cabinet	98.00	68.00
Robin's Egg Blue Decorated Breakfast Room Table	150.00	93.00
Four Chairs to match, each	42.00	30.00
Gray Decorated Breakfast Room Table	86.00	49.00
Four Chairs to match, each	30.00	13.50
Robin's Egg Blue Decorated Day-Bed	150.00	76.00
Rocker to match	44.00	19.00
Table to match	84.00	49.00
Parchment Decorated Reed Settee, covered in Cretonne	115.00	39.00
Midnight Blue Reed Table Lamp	31.00	8.00
Midnight Blue Reed Arm Chair, covered in Cretonne	40.00	18.00
Black and Gold Decorated Reed Settee	194.00	38.00

Scholle Furniture Co.
121 South Wabash Avenue
Between Monroe and Adams

CRUSADING IN ASIA STICKS TO TRAILS OF OIL

Allies Show No Interest in Poor Armenia.

BY LARRY RUE.

[Chicago Tribune Foreign News Service.]

[Copyright: 1922: By The Chicago Tribune.]

ROME, Feb. 28.—To close observers the only palpable effects of the allies' huge expenditures in lives, treasure, and suffering in the near east are logs of allied prestige and the strengthening of nationalist movements for independence, which, beginning with Egypt, has infected the entire Moslem world.

That is the result. And it causes the interrogation—just what would the allies have America believe; that theirs is a cause of crusaders delivering persecuted Christianity from "Moslem fanaticism," or an altruistic but costly desire to help backward peoples learn the advantages of the fork and other appurtenances of civilization? Is America delinquent to its moral duty by not sharing—or rather paying—the expenses of these campaigns?

One glance at the allied policies towards the so-called Christian races supposedly the most needy of protection, and also the policies concerning the admittedly backward people, most needy of civilization, will answer these questions.

No Scramble for Armenia.

According to the testimony of the allies themselves, Armenia is most in need of protection. They have been telling Uncle Sam this for years. Yet when America did not accept the mandate for Armenia, the allies did not rush over one another like they did in occupying fertile or oil territories, to see that Armenia was not harmed by the Turks.

When Armenia was being occupied by the Turkish Nationalists, more than a year ago, the British had numerous divisions in Mesopotamia, Palestine, and Egypt, "civilizing" the people in these places. France had soldiers in Cilicia and Syria. But there was not the slightest suggestion to send some of these troops to help the country which British propaganda two years ago stated would be absolutely wiped out if it came again into the hands of the Turks.

Needy Nations Neglected.

The attitude of the allies during this fighting on the Armenian front and their neglect of other so called Christians in unfertile and unstrategic places vividly demonstrate how much sincerity there is in their cry for the Christian minorities among the Hedjazians and Bedouins in the center of Arabia, unquestionably the most backward people in the near east. The Hedjazians, however, were given complete independence and besides receive a comfortable subsidy of money from the British.

These people are regarded as fit for self government, but in Mesopotamia, Syria and Palestine, where there are many educated Turks who speak every language known and who are thoroughly acquainted with philosophy, history and political science, the people are found unfit.

One of the peculiarities of the ability of the Arabs to govern themselves is that their fitness is determined in inverse proportion to the proximity of oil wells as witnessed by the number of troops in the Mosul regions and the lack of them in the less fertile yet considerably populated desert regions.

Persia and Azerbeidjan of course have been given nominal independence, but the British saw that the Baku oil supply was handled through a British administrator.

THE BANK OF KINDNESS

Draw a Check on It for the Unfortunate.

BY THE REV. W. B. NORTON.

"The Tangle," a three act play, dealing in love and mystery, will be given by the Country club of Evanston this evening for the third and final time. It was written by Abram Mendenhall, who plays the hero, Robert Glenn, loafer, in the play. Mr. Mendenhall gives his play and his services for the benefit of Near East relief. Mrs. Martin Kent Northam is chairman of the general committee of arrangements. She was formerly recording secretary of the Illinois Federation of Women's Clubs. As chairman of the Near East relief she is conducting a statewide campaign in the interests of the thousands of helpless orphans in Bible lands.

MRS. MARTIN KENT NORTHAM. [Matzene Photo.]

Lady Anne Azgapetian of Armenia will speak briefly between acts. Patrons of the play are Arthur E. Anderson, Albert H. Bowman, Chester A. Cook, Rufus C. Dawes, Clinton Merrick, Edwin S. Mills, and James A. Patten. Patronesses are Mrs. George B. Dryden, Mrs. Rufus C. Dawes, Mrs. Robert B. Ennis, Mrs. Clyde Jones, Mrs. Edward Hines, Mrs. Walter Dill Scott. Nazareth Barsumian is secretary of the general committee.

Doctor at 82 Finds Mothers Prefer His Formula to New-Fangled Salts And Coal Tar Remedies for Babies

Judgment of 1892 vindicated by world's approval of Dr. Caldwell's Syrup Pepsin, a simple vegetable compound for constipation—So safe thousands give it to babes in arms—Now has largest sale in the world.

WHEN a man is in the 83rd year of his age, as I am, there are certain things he has learned that only time can teach him. The basis of treating sickness has not changed since I left Medical College in 1875, nor since I placed on the market the laxative prescription I had used in my practice, known to druggists and the public since 1892, as Dr. Caldwell's Syrup Pepsin.

Then the treatment of constipation, biliousness, headaches, mental depression, indigestion, sour stomach and other indispositions that result from constipation was entirely by means of simple vegetable laxatives, herbs and roots. These are still the basis of my Dr. Caldwell's Syrup Pepsin, which is a combination of Egyptian Senna and other mild laxative herbs with pepsin.

Recently new medicines have been brought out for constipation that contain calomel, which is mercury, salts of various kinds, minerals, and coal tar. These are all drastic purges, many of them dangerous, and the medical profession is warning the public against them. Certain coal tar products will depress the heart; certain salts give rise to intestinal poisoning, impaction and rupture of the intestines. If grown people want to use them no one can deny them the privilege, but they should never be given to children.

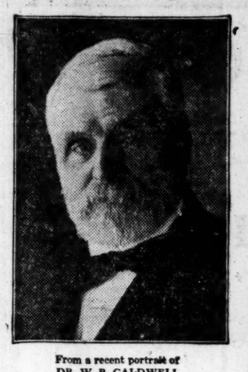

From a recent portrait of DR. W. B. CALDWELL Founder of Dr. Caldwell's Syrup Pepsin Born Shelbyville, Mo., 1839

The simpler the remedy for constipation, the safer for the child and for you, and the better for the general health of all. And as you can get results in a mild and safe way by using Dr. Caldwell's Syrup Pepsin, why take chances with pills and powders and strong drugs, even if disguised in candy? My remedy, too, costs less than most others, only about a cent a dose. A bottle such as you can find in any drug store, will last a family several months, and all can use it. It is good for the babe in arms because pleasant to the taste, gentle in action, and free from narcotics. In the proper dose, given in the directions, it is equally effective at all ages. Elderly people will find it especially ideal.

The formula of Dr. Caldwell's Syrup Pepsin is on the cover of every bottle, and the ingredients have the endorsement of the U. S. Pharmacopoeia.

$10,000 Worth of Syrup Pepsin Free

In remembrance of my 83rd birthday I have set aside the sum of Ten Thousand Dollars to be given away in half-ounce bottles of my Syrup Pepsin. Only one Free Trial bottle to a family. All are constipated now and then, and here is an opportunity for you and others to try Dr. Caldwell's Syrup Pepsin FREE OF CHARGE. Ask for your free bottle today, simply sending name and address to Dr. W. B. Caldwell, 514 Washington St., Monticello, Ill. Do not postpone this.

The Savoy Label on CANNED FOODS is your *guarantee* of unusual value

THE Savoy label means that the canned fruits, peas, corn, beans, fish and other products are the biggest value you can get for your money.

Year after year Savoy products come from the same unquestioned sources. Year after year they are graded, prepared and put up by masters of the canning art. Every care is taken—every safeguard employed—to make sure each product measures up to the high Savoy standard.

That is the reason you can be sure that Savoy quality and price are always right. And that is the reason most grocers prefer to sell Savoy. They know the Savoy label is proof of quality.

STEELE-WEDELES COMPANY, CHICAGO
Fine Quality Food Products

SAVOY

Food products of highest quality—priced within reach of all.

Out today New Victor Records March 1922

		Number	Size	Price
Bless You	Frances Alda	66027	10	$1.25
Don Giovanni—Vedrai, carino (Dearest, Shall I Tell Thee)	Lucrezia Bori	87333	10	1.25
Song of the Flea	Feodor Chaliapin	88644	12	1.75
The Two Grenadiers	Feodor Chaliapin	88645	12	1.75
When the King Went Forth to War	Feodor Chaliapin	88646	12	1.75
Ultima rosa (Lonely Rose)	Giuseppe DeLuca	64776	10	1.25
Faust—Salve, dimora (All Hail, Thou Dwelling Lowly)	Beniamino Gigli	74687	12	1.75
Serenade (d'Ambrosio) Violin	Jascha Heifetz	66022	10	1.25
My Ain Folk	Louise Homer	87334	10	1.25
Paradise (Viennese Folk Song) Violin	Fritz Kreisler	66023	10	1.25
Sweet Peggy O'Neil	John McCormack	66028	10	1.25
Mazurka (A Zarzycki) Violin	Erika Morini	74727	12	1.75
Salome's Dance—Part I	Philadelphia Orchestra	74729	12	1.75
Salome's Dance—Part II	Philadelphia Orchestra	74730	12	1.75
Polka de W. R. Piano	Sergei Rachmaninoff	74728	12	1.75
Chimes of Normandy—Dans mes voyages (With Joy My Heart)	Renato Zanelli	66025	10	1.25
Washing Baby / Shopping	Marie Cahill / Marie Cahill	45265	10	1.00
A Chip of the Old Block / Give a Man a Horse He Can Ride	Royal Dadmun / Royal Dadmun	45266	10	1.00
Smile Through Your Tears / The Hand of You	Lambert Murphy / Lucy Isabelle Marsh	45267	10	1.00
I'll Forget You / The World is Waiting for the Sunrise	John Steel / John Steel	18844	10	.75
Weep No More, My Mammy / I'll Be Glad to Get Back to My Home Town	Peerless Quartet / American Quartet	18847	10	.75
That's How I Believe in You / I Want You Morning, Noon and Night	Henry Burr / Charles Harrison	18848	10	.75
Dream Kiss—Waltz Hawaiian Guitars	Frank Ferara-Anthony Franchini			
Laughing Rag Octochorda and Harp-Guitar	Sam Moore-Horace Davis	18849	10	.75
Bow Wow Blues—Fox Trot	Original Dixieland Jazz Band			
Railroad Blues—Fox Trot	The Benson Orchestra of Chicago	18850	10	.75
Smilin'—Fox Trot	Green Brothers' Mellorimba Orchestra			
Somewhere in Naples—Medley Fox Trot	All Star Trio and Their Orchestra	18851	10	.75
(1) Boating on the Lake (2) Skating (3) Walzer (4) March	Victor Orchestra			
(1) La Bergeronette (2) Waltz (Schubert) (3) Scherzo (Gurlitt) (4) L'Arabesque (5) Le Secret—Intermezzo	Victor Orchestra	18852	10	.75
(1) To a Humming-Bird (2) Elfenspiel (3) The Witch (4) March of the Tin Soldiers	Victor Orchestra	18853	10	.75
(1) Knight of the Hobby-Horse (2) The Clock (3) Postillion (4) Peasants' Dance	Victor Orchestra			
Granny (You're My Mammy's Mammy)	Yvette Rugel			
Ka-Lu-A	Edna Brown-Elliott Shaw	18854	10	.75
In My Heart, On My Mind, All Day Long	Aileen Stanley-Billy Murray			
Boo-Hoo-Hoo	Aileen Stanley-Billy Murray	18855	10	.75
Dear Old Southland—Fox Trot	Paul Whiteman and His Orchestra			
They Call It Dancing—Medley Fox Trot	Paul Whiteman and His Orchestra	18856	10	.75
Wimmin—Medley Fox Trot	Club Royal Orchestra			
Good-Bye Shanghai—Fox Trot	Club Royal Orchestra	18857	10	.75
When Shall We Meet Again—Medley Waltz	Hackel-Bergè Orchestra			
Down By the Old Ohio Shore—Waltz	Green Brothers' Mellorimba Orchestra	18858	10	.75
On the 'Gin, 'Gin, 'Ginny Shore—Fox Trot	Paul Whiteman and His Orchestra			
Marie—Fox Trot	Paul Whiteman and His Orchestra	18859	10	.75
Coppélia Ballet—Festival Dance and Waltz of the Hours	Victor Concert Orchestra			
Malagueña (Moszkowski)	Victor Concert Orchestra	35714	12	1.25

VICTOR TALKING MACHINE COMPANY
Camden, New Jersey

Illinois Central System Says Service Is Keynote in Handling Freight

The freight service of the Illinois Central System is founded upon prompt and regular movement of freight and the considerate treatment of patrons' wants by an organization which strives to render a service of satisfaction. We hold those to be the requisite elements of freight service.

The Illinois Central System is among the leading railroads of the country in handling perishable freight. Fruits from the tropics arriving by steamships are moved north from the port of New Orleans in solid trainloads for distribution to marketing centers throughout the country. Domestic fruits and vegetables produced in Louisiana, Mississippi and Tennessee are loaded at stations on our lines and shipped to principal points throughout the United States and Canada, moving largely in solid trainloads. Vegetables from the Rio Grande valley of Texas move in substantial volume through the Baton Rouge gateway and are handled by the Illinois Central System from Baton Rouge to principal points in the North and East. Solid trainloads of meat and packinghouse products are handled between Omaha, Sioux City and Chicago. Through trains from Council Bluffs to Chicago carry California vegetables and fruits.

Transportation of quality and quantity is an essential for the well-being and development of trade in commodities commonly classed as perishable freight. Without rapid and dependable transportation service consuming centers would have to depend on supplies from relatively nearby points of production, and trade generally would be contracted. The accurate maintenance of schedules is important in handling perishable freight. As an example of the kind of service rendered by the Illinois Central System, it is worthy to note that during the past six months our fast freight trains handling perishable and other high-class freight long distances have made scheduled early morning deliveries 99 per cent on time. A bureau in the office of our car accountant at Chicago receives telegraphic advices of the movement of cars loaded with perishable freight and is able at any time to furnish shippers of such cars or consignees the exact location and probable time of arrival or delivery to connecting line.

Fast merchandise trains are operated out of all the principal cities on the Illinois Central System on schedules which enable specialization in forwarding the freight the same day received.

The Illinois Central System also ranks among the leaders of the railroads in originating coal and lumber traffic. This class of traffic does not require such rapid movement as perishable freight and merchandise, but does require regular and dependable service, which we are enabled to give through a well-equipped transportation plant and special attention to the freight movement. To a large extent these commodities are classified into solid trains and handled long distances intact, thus minimizing detention at terminals.

Not all cars are handled without delay. Delays occur from causes beyond our control—others from causes under our control. The delays, however, are extremely small, taking into consideration the thousands of cars handled daily. A loaded car found delayed is immediately placed in a preferred class, through special carding and notation on waybill, and handled in fast freight trains to avoid further delay and, if possible, to overcome that already sustained.

We are continually adding to our equipment in the effort to keep abreast of traffic demands. We own 1,700 locomotives and 69,127 freight cars. Since the return from federal control we have purchased and received 150 locomotives, 1,000 refrigerator cars, 300 stock cars, and 200 flat cars. We have recently placed orders for 2,000 additional gondola cars and 1,000 additional refrigerators.

We are striving constantly to perfect all departments of our service. We realize that our worth to the public is measured by the service we give, and we invite the public to call upon us for any service, small or large.

Constructive criticism and suggestions are invited.

C. H. MARKHAM,
President Illinois Central System.

Benedetto Aliegretti Co.

is a Time Honored Guaranty of 100% Purity and Excellence—an Envious Attainment, due to our Exclusive Process of Ingenious Manipulation of Selected Wholesome Ingredients.

Those Who Discriminate are our Best Customers. They enthusiastically declare our "World Famous" Hand Rolled Creamy Centers, mellowed in a Vanilla Flavored, Bitter-Sweet Chocolate coating, Far and Above Any Comparison. Besides, these Discriminating Candy Lovers go Direct to our Factory and buy

FRESH —Daily Made— CANDY

Regular $1 Lb. Quality (Slightly Misshaped)

3 LBS. $1.00

Five Assortments

SPECIAL

$3.00 Package for $1.00
2 lbs. Nuts, Fruits, Creams, Etc.

By Parcel Post, Insured

Within	3rd Zone	4th Zone	Beyond
1 box	$1.25	$1.35	$1.50
2 boxes together	2.35	2.45	2.80
3 boxes together	3.45	3.60	4.00
4 boxes together	4.55	4.80	5.30

FACTORY and SALESROOM
137 N. WABASH AV.
(Second Floor)
Near Randolph—Opp. Field's
Central 0050

The Truth About Henry Ford is out today

An absorbing human document. The "high spots" in the career of the American who has blazed new trails in manufacturing, selling and finance. The facts about the "Peace Ship," the "Liberty" airplane motor, the $1,000,000 libel suit, the Ford-Newberry fight for the Senate, the amazing fortunes built by the Ford car. Illustrated.

At all Bookstores—$1.25
& Lee Co., Publishers Chicago

spaghetti's friend
ANONA
Pimento
CHEESE

NEW INCOME TAX REGULATIONS FAIRER TO TAXPAYERS, EXPERT SAYS.

BY ROBERT MILLER.

[Formerly the Solicitor of Internal Revenue.]

JUST issued by the treasury department, the new income tax regulations are of vital interest to the American business man. Many questions left unsettled by the law itself were decided, so far as the bureau of internal revenue is concerned, when the secretary of the treasury approved the new compilation. To many taxpayers, the particular construction adopted is a matter of desperate importance.

The compilation is to some extent a mere repetition of rules laid down in previous regulations. It includes a quantity of new material based on novel provisions in the revenue act of 1921, but it further represents changes in the view of the treasury department regarding some points which were not changed by the new law.

The treasury department discloses, in general, a broad attitude, reflecting the experience gained since regulations 45 were first issued. This does not mean that any one will be able to agree with all that he finds in the new regulations, but it is certainly true that the treasury has decided a considerable number of the difficult new questions with real fairness to the taxpayers.

"Like Kind or Use" Explained.

Those interested in taxation problems have been anxious to know what attitude the bureau would take in construing that provision of section 202 of the revenue act of 1921 which enacts that no gain or loss shall be recognized when investment or business property is exchanged for property of a "like kind or use." The new regulations show a reasonably broad attitude toward this provision, stating:

"The words 'like kind' are defined as having reference to the nature or character of the property, and not to grade or quality. Therefore, under this paragraph no gain or loss is realized by one other than the dealer from the exchange of real estate for real estate, or from the exchange of evidences of indebtedness (such as bonds and notes) for evidences of indebtedness, or from the exchange of shares of stock for other shares of stock; . . .

"Where evidences of indebtedness are exchanged for other evidences of indebtedness, the fact that any of the evidences of indebtedness involved in such exchange are secured by mortgage or other lien, or the fact that any real estate involved in an exchange is improved or unimproved, makes no difference, for such facts relate only to grade or quality of the property and not to its kind or class."

Cites an Example.

It is evident from this that an exchange of common stock in a mining corporation for common stock in a banking corporation would still be within the no-realization class, and while it is not expressly stated that an exchange of common stock for preferred stock is within the no-realization class this seems to be implied by the general statement above quoted.

Important changes appear in the treatment of inventories of merchants. The declining markets of the last two years have made this matter of enormous importance, and changes in governmental regulations recognize more fully than before that the basis used for an inventory must depend largely upon the character of the business. The general rules must yield, within limits, to established trade customs which clearly reflect income, and which overcome the particular inventory problems which that business encounters.

The old regulations 45, in a general paragraph, stated:

"Inventories must be valued at (a) cost or . . . (b) cost or market, whichever is lower."

This rule was strictly insisted on by the bureau except in the case of specific exceptions provided in a few named industries. The corresponding provision of regulations 62 (article 1582) provides:

"The act provides two tests to which each inventory must conform: (1) It must conform as nearly as may be to the best accounting practice in the trade or business, and (2) it must clearly reflect the income. It follows, therefore, that inventory rules cannot be uniform but must give effect to trade customs which come within the scope of the best accounting practice in the particular trade or business.

"In order clearly to reflect income, the inventory practice of a taxpayer should be consistent from year to year, and greater weight should be given to consistency than to any particular method of inventory or basis of valuation so long as the method or basis used is substantially in accord with these regulations. An inventory that can be used under the best accounting practice in a balance sheet showing the financial position of the taxpayer can, as a general rule, be regarded as clearly reflecting his income.

"The basis of valuation most commonly used by business concerns, and which meets the requirements of the revenue act is (a) cost, or (b) cost or market, whichever is lower."

Change of Spirit Revealed.

Without quoting other highly interesting new provisions with reference to the valuation of inventories, the comparison stated above shows the difference in the spirit of the old and the new provisions. In spite of these changes, the question of inventories remains a highly technical one, and there are important limitations which the new regulations impose on the mehtods to be used.

One change with reference to inventories is so radical as to be startling to any one with the previous treatment of inventories. The change, however, is a good one, and is fully justified.

It relates only to the dealer in securities (quite strictly defined in article 1585 as a "merchant of securities . . . with an established place of business, regularly engaged in the purchase of securities and their resale to customers . . .") and permits such a dealer "who in his books of account regularly inventories unsold securities on hand either (a) at cost or (b) at cost or market, whichever is lower, or (c) at market value," subject to certain limitations, to make his returns upon the basis on which his accounts are kept.

This is the first instance in which assets which can be ear-marked have been permitted to be included in inventories at market value, without reference to whether the market is above or below cost.

Dividends on Stocks.

Several provisions relating to dividends on corporate stock are of decided interest, including that provision in article 1543 that a distribution by a corporation out of increase of value property accrued prior to March 1, 1913 (whether or not realized by sale or other disposition) is not a dividend within the meaning of the act. This provision follows exactly section 201 of the revenue act of 1921. The especially interesting thing about the provision is that it lays down the rule that the provisions of the sentence just quoted "shall be applied uniformly to cases arising under the revenue acts of 1916, 1917, and 1918, as well as the revenue act of 1921."

This is important in such a case as the following:

"A corporation bought property in 1906 for $100,000. By 1918 this property had increased in value to $500,000, the increment having occurred before March 1, 1913. The corporation in that year declared out as a dividend all earnings or profits accumuulated since Feb. 28, 1913, and declared, further, a cash dividend of $400,000, representing the increase in value of the property referred to. Under the new provision, amounts received in the $400,000 distribution need not be returned as income.

Recipients of dividends made in complete liquidation or dissolution of a corporation are affected, some favorably and some unfavorably, by the new article 1545, to the effect that "the gain realized by the stockholder from the transaction . . . is taxable as a dividend to the extent that it is paid out of earnings or profits of the corporation accumulated since Feb. 28, 1913."

Under the old provisions of the law and regulations, such distributions were not treated as dividends, and the gain arising from the transaction was determined by comparing the market value of the property received in liquidation with the cost (or basic value, or both) of the stock in respect of which the distribution was received.

Now a Deductible Loss.

The same article of the new regulations contains the following sentence: "If the amount received by the stockholder in liquidation is less than the cost or other basis of the stock, a deductible loss is sustained."

It will be evident that this loss provision is inconsistent with the gain provision, being on an entirely different basis. The gain provision treats the liquidating dividend as (in part) a dividend, the loss provision assumes that the whole amount received is of a capital nature.

The revenue act of 1921, in recognition that the country was suffering from the tax burden incident to certain normal phases of reorganization, extended the reorganization provisions which had appeared in the revenue act of 1918 so as to permit a greater variety of reorganizations and other forms of corporate financing to go forward without resulting in income taxation.

These broadening tendencies of the law are fairly reflected in the new regulations, which extend the no-realization provisions of the earlier regulations in accordance with the new law. Under the former law and regulations, an exchange of property for practically all the stock in a corporation organized to take it over, often resulted in a substantial realization of gain. Under the new regulations this is not true.

Under the old law and regulations, reorganizations might result in gain if the par or face value of the new securities exceeded the par or face value of the old. The new reorganization provisions not only extend the list of transactions which are placed in the no-realization class, but apply alike to cases in which the par or face value is increased and those in which it is not increased.

Amortization Provisions Changed.

Radical changes are indicated in the treatment of amortization allowances, but space does not permit enumerating them. One of the most important relates to the case in which a contractor furnishing war materials, received in a settlement with the government an allowance for amortization (specifically as such) as to war facilities constructed by him.

Hitherto the contractor has been required to return as a part of his gross income the entire amount so received, and it would appear in his net income except to the extent that it was reduced by an amortization deduction specifically allowed by the treasury department. Under the new regulations an allowance so made is treated as a return of capital, rather than as income per se, and is to be "treated as a reduction of the cost of the taxpayer's plant investment."

Thus, such an amount never gets into gross income. This rule is decidedly a sensible one, and is simpler and safer for the taxpayer. Under the old rule the amount allowed by the bureau of internal revenue as a proper amortization deduction was often far less than the amount which the war department had awarded. The result was that the same question had been determined differently by two different officers of the government, to the prejudice of the taxpayer.

Distress after Eating

may follow eating your favorite foods.

To relieve this condition promptly try one or two

STUART'S Dyspepsia Tablets

after each meal.

They neutralize the acid stomach, giving the alkaline effect, the same as when in normal working order.

These tablets are sold in every drug store in the U.S. and Canada at 60c a box. Known to a host of people for 25 years as the one thing needful in an attack of indigestion.

A NEW AND CONVENIENT PLACE To Buy VICTOR RECORDS OUT TODAY

DANCE RECORDS

18850—Bow Bow Blues—Fox Trot	Original Dixieland Jazz Band
Railroad Blues—Fox Trot	The Belson Orchestra of Chicago
18851—Smilin'—Fox Trot	Green Bros. Mellorimba Orchestra
Somewhere in Naples—Med. Fox Trot	All Star Trio and Their Orchestra
18856—Dear Old Southland—Fox Trot	Paul Whiteman and His Orchestra
They Call It Dancing—Med. Fox Trot	Paul Whiteman and His Orchestra
18857—Winnin—Medley Fox Trot	Club Royal Orchestra
Good-Bye, Shanghai—Fox Trot	Club Royal Orchestra
18858—When Shall We Meet Again—Medley Waltz	Hackel-Berge Orchestra
By the Old Ohio Shore—Waltz	Green Bros. Mellorimba Orchestra
18859—On the 'Gin 'Gin 'Ginny Shore—Fox Trot	Paul Whiteman and His Orchestra
Marie—Fox Trot	Paul Whiteman and His Orchestra

STANDARD AND POPULAR RECORDS

45267—Smile Through Your Tears	Lambert Murphy
The Hand of You	Lucy Isabelle Marsh
45266—Chip of the Old Block	Royal Dadmun
Give a Man a Horse He Can Ride	Royal Dadmun
45265—Washing Baby [Humorous Monologue]	Marie Cahill
Shopping	Marie Cahill
18844—I'll Forget You	John Steel
The World Is Waiting for the Sunrise	John Steel
18847—Weep No More My Mammy	Peerless Quartet
I'll Be Glad to Get Back to My Home Town	American Quartet
18848—That's How I Believe in You	Henry Burr
I Want You Morning, Noon and Night	Charles Harrison
18854—Granny [You're My Mammy's Mammy]	Yvette Rugel
Ka-Lu-A [From "Good Morning, Dearie"]	Edna Brown-Elliott Shaw
18855—In My Heart, On My Mind, All Day Long	Stanley-Murray
Boo-Hoo-Hoo [You're Gonna Cry When I'm Gone]	Stanley-Murray
35714—Coppelia Ballet—Festival Dance and Waltz of the Hours	Victor Concert Orchestra
Malaguena [Moszkowski]	Victor Concert Orchestra
18849—Dream Kiss—Waltz [Hawaiian Guitars]	Frank Ferera-Anthony Franchini
Laughing Rag [Octo-Chords and Harp Guitar]	Sam Moore-Horace Davis
18852—Boating on the Lake [2] Skating [3] Waltzer [4] March	Victor Orchestra
La Bergeronette [2] Waltz [3] Scherzo [4] L'Arabesques [5] La Secret—Intermezzo	Victor Orch.
18853—To a Humming Bird [2] Elfenspiel [3] The Witch [4] March of the Tin Soldiers	Victor Orch.
Knight of the Hobby-Horse [2] The Clock [3] Postillion [4] Peasant's Dance	Victor Orchestra

RED SEAL RECORDS

66027—Bless You [Furber-Novello]	Frances Alda
87333—Don Giovanni—Vedrai, carino [Dearest, Shall I Tell Thee]	Lucrezia Bori
88644—Song of the Flea [Goethe-Moussorgsky]	Feodor Chaliapin
88645—The Two Grenadiers [Heine-Schumann]	Feodor Chaliapin
88646—When the King Went Forth to War [Kenemann]	Feodor Chaliapin
64776—Lilima Rose [Lonely Rose] [Fogazzaro-Sibella] in Italian	Giuseppe de Luca
74687—Faust—Salve, dimora [All Hail Thou Dwelling Lowly] in Italian	Beniamino Gigli
66022—Serenade [d'Ambrosio] Violin Solo	Jascha Heifetz
87334—My Ain Folk [Mills-Lemon]	Louise Homer
66023—Paradise [Viennese Folk Song] [Krakauer-Kreisler] Violin Solo	Fritz Kreisler
66028—Sweet Peggy O'Neil [Redding-Waldrop]	John McCormack
74727—Mazurka [Zarzycki] Violin Solo	Erika Morini
74728—Polka de W. R. [Rachmaninoff] Pianoforte	Sergi Rachmaninoff
74729—Salome's Dance—Part I [from "Salome"] [Strauss]	Philadelphia Orchestra
74730—Salome's Dance—Part II [from "Salome"] [Strauss]	Philadelphia Orchestra
66023—Chimes of Normandy—With Joy My Heart in French	Renato Zanelli

TELEPHONE · CENTRAL 3080

BISSELL-WEISERT PIANO COMPANY 26 SOUTH MICHIGAN AVE.

KERMANS

32 North State 2nd Fl.

Custom Tailleurs

Navy—Covert—Sand—Grey

$45 $65

A new Tailleur of Tan or Navy English Twillcord, $65.

Chic modes lower in price

Custom Tailleurs, extensively arrayed, now present a satisfactory selection at unusually low pricings.

Unmistakably unusual in material, workmanship and smarter line distinction, Kermans Custom Tailleurs essentially meet the demands of those discriminating.

CHAS·A·STEVENS & BROS.

March Silk Sale!

100,000 Yards of

Finest Spring Silks

In the greatest spring drive for the largest silk selling event we have ever attempted.

Satin Canton Crepe, $3.55

An exquisite heavy quality, worth very much more. Navy, Brown, Tan and Gray.

Spiral Spun Crepe, $3.45

39 in. wide. Heavier than a Canton crepe and in all the new shades.

All-Silk Charmeuse, $1.75

40 in. wide. Navy, brown and gray.

All-Silk Pongee, 95c

33-inch. The desirable weight for draperies, dresses and men's shirts.

40-In. Crepe Satins, $2.55

A heavy, drapey quality, in navy, brown, gray and green.

40-In. Crepe de Chine, $1.75

A desirable weight for underwear or frocks. A full line of shades.

Foulards, $1.75 and $3.50

40 in. wide. The best known qualities, in the newest colors and latest patterns.

Handsome Gold and Silver Satin Brocades, $5.85

This exquisite silk is offered in this sale at half price. The colors are: Black, navy, white, fuchsia, jade and new green.

40-In. Crepe de Chine, $2.50

In the street shades and white only. A most unusual quality at this price.

40-In. Sport Silks, $4.25

An extra heavy Moon-Glo Crepe in self-colored dots and stripes.

40-In. Canton Crepes, $2.85

A fine quality, considering the low price, in all the desirable shades.

36-In. Sport Satin, $2.85

A well known weave of high lustre satin in all the desirable shades.

36-inch Highest Grade Taffeta, $1.95

The loveliest grade of Chiffon Taffeta, twenty beautiful combinations of two tones particularly adapted for bed coverings, lamp shades, pillows, interior decorations and party frocks. Also the most desired street shades in solid colors.

Black Silks

Crepe Mogul, $3.75

40 inches wide. In black only.

Crystal Crepe, $3.15

40 in. wide. An all-silk fabric, similar to Canton crepe, in black only.

Chiffon Taffeta, $1.65

36 inches wide. An unusual quality.

Satin Crepe, $2.15

40 inches wide. An exquisite quality.

3,500 Yards All-Silk Black Charmeuse, $1.55

40 in. wide

This price can only be maintained so long as our present stock lasts. An exceptional quality at this price.

SILKS—SECOND FLOOR.

THIS is a story of Mr. E.'s adventures with the theory of relativity. How bigger sales and better prospects were brought to him — just by changing the WORDING of his Want Advertising! Read it!

The more you tell the quicker you sell!

·THE · TRIBUNE'S · WANT · AD · SLOGAN·

MR. E., a real estate dealer, had always been a firm believer in the cryptic Want Ad.

He actually believed that to give a prospect a clear idea of what he was offering would lessen the returns from his advertising!

Here is one of the Want Ads he was using:

FOR SALE—HAVE A FEW MORE CHOICE homesites in beautiful La Grange, on which I will build a home to suit you; 2 blks. from La Grange station and also car line; $250 will start you. Answer quick. Address S N 470, Tribune.

It was suggested to Mr. E. that he apply The Tribune's Want Ad slogan to see whether or not the returns would justify the slightly increased expenditure.

He decided to give it a trial. This Want Ad was inserted:

HOMESITES

La Grange is a beautiful suburb for a home, and we will build a home to suit you with all modern conveniences on a large lot with plenty of room for the children to play. We have a generous selection of plans and designs from which you can choose in building your home. The size and number of rooms, including sun parlor and clothes closets, will be made just as you desire; convenient to churches, schools, theaters and shopping district; 2 blks. from La Grange station on C., B. & Q. R. R. and near car line.

A $250 down payment will start you and a small payment each month until the lot is paid for; then with a payment of 10% down on the cost of the home we will build to your satisfaction; plans, specifications and expert designing free; act now and send for particulars, which places you under no obligation. Address S I 167, Tribune.

This type of Want Ad, giving in greater detail the features of his offer, brought Mr. E. not only *more* prospects but a better *class* of prospects—people who were really interested in his offer and who knew what they wanted, recognized it when they saw it, and had the means to buy. Mr. E. is now convinced of the logic of The Tribune's slogan and will continue to make use of it. *Remember* it next time you use a Tribune Want Ad!

IT PAYS TO ADVERTISE IN THE TRIBUNE

MAIN CUB SQUAD REACHES ISLAND; GETS QUICK DRILL

Avalon, Catalina Island, Cal., Feb. 28.—[Special.]—Killefer's infielders and outfielders arrived in camp at noon today, and inside of two hours were in their diamond togs and hard at work on Wrigley field. Beautiful weather greeted the newcomers, and their initial drill of hi-lo and throwing served to eliminate many pounds of the superfluous flesh accumulated during the winter of inactivity.

ARNOLD STATZ. [TRIBUNE Photo.]

Hack Miller, the lad from the Oakland club, who is billed to play left field for the Cubs this season, came into camp carrying enough beef to make a couple of ball players. He looked much like Ping Bodie, when the latter was not in trim. Hack has a pair of shoulders that appear to measure something like a city block across. By the end of the week he may be able to give the camp followers an idea of his hitting strength.

Statz Not Powerful.

Arnold Statz, also among today's arrivals, is the opposite of Hack. The $100,000 beauty from the Los Angeles club is a duplicate of Zeb Terry, so far as size goes. His build does not indicate that he can hit a ball hard, but he did it in the minors, and experts who watched him claim he will do the same in the majors.

There need be no worry about his fielding. He gets over the ground with the speed of an antelope.

Secretary Johnny Seyes brought in his party with one athlete missing. Carter Elliott, an infielder, was to have joined the outfit at Los Angeles this morning, but he never showed. He lives there and played with the Yakima, Washington, club last season. He probably will appear inside a couple days.

Pair of Absentees.

The only other absentees are Pitcher York, who is detained at his home, and Pitcher Dumovich, left hander, who will not report until he recovers from a fracture in his hand.

Speed Martin, who turned an ankle Saturday, put on a suit again this afternoon, but couldn't do much. The ailing ankle is weak and probably will continue so for several days.

SOX OFF TO SEGUIN

Marlin, Tex., Feb. 28.—Special.]—The White Sox pulled their freight this evening and rambled toward Seguin, where they are to complete their spring training in preparation for a series of exhibition battles with the world's champion Giants.

The Sox were on the ball field only two days here, and for a week rain or snow has fallen all over the state of Texas, save in the extreme southeast.

New Hurler at Camp.

Secretary Lou Barbour received word this evening that Treasurer Louis Comiskey already is at Seguin in company with Ignatius O'Brien, a left handed pitcher picked up around Chicago. Other members of the club, including the infielders and the outfielders, are expected to come in singly and in pairs tomorrow and the next day.

One new member was added here last night in the person of Henry, first and only assistant to Trainer William Buckner. Rubbing and bathing comprised the bulk of the work in Marlin, and there is no immediate prospect of getting on the ball field in Seguin, as the storm has not ceased.

May Do Capers Indoors.

The pitchers are set for hard throwing if they can find a place to throw. Gleason may use one of the exhibition building at the fair grounds till the field dries off.

GASOLINE ALLEY—AVERY WANTS IN

MAKE BOOKS AT DOOR OF COURT ON RESULT OF PLAYFELLOW SUIT

NEW YORK, Feb. 28.—The second trial of Harry F. Sinclair's suit against James S. Johnson to recover $100,000 he paid for the race horse Playfellow, brother of Man o' War, developed into quite a sporting event today when bookmakers appeared in front of the Supreme Court building in Brooklyn and began taking wagers on the outcome of the case.

Business was reported as brisk among the crowd of race devotees who gathered to follow the trial, but no official odds on the judicial handicap were announced.

Sinclair demands his money back on the ground that Playfellow was represented to him as a perfectly sound horse when his owner knew he was both a "cribber" and a "windsucker." The jury in the first trial disagreed.

NO TITLE BOUTS FOR MICHIGAN: GROESBECK

Lansing, Mich., Feb. 28.—There will be no championship boxing match at Benton Harbor July 4, Gov. Groesbeck declared today when advised that negotiations looking to a fight between Bennie Leonard and Charlie White or Pinkie Mitchell, were reported under way.

The governor stated that holiday bouts of championship caliber will not be permitted anywhere in the state. He also reiterated previous statements to the effect that no "prize fights" or "arena contests," as distinguished from "boxing exhibitions," will be allowed at any time.

MORAN PINCHED AS BOOZE RUNNER

Saratoga Springs, N. Y., Feb. 28.—[Special.]—Frank Moran, the pugilist, who at one time was a contender for the heavyweight championship, was arrested this afternoon at Mechanicsville, Saratoga county, on a charge of violating the federal laws on the transportation of liquor.

Horse Owner and Jockey Suspended at New Orleans

New Orleans, La., Feb. 28.—By a ruling today of the stewards of the Businessmen's Racing association, promoters of the race meet which closed today, Remy Dorr, boxing referee and horse owner, was warned off the American turf and Jockey Coltiletti was indefinitely suspended. The action was taken after charges had been filed in affidavits by several owners.

FANS BACKING ENGEL IN BOUT WITH MEYERS

With Johnny Meyers, middleweight champion, scheduled to defend his title against Heine Engel of Dubuque Ia., in the main event of the wrestling show at Ashland Boulevard Auditorium tomorrow night, the Hawkeye challenger will be well supported in the betting.

The champion is favorite at odds of 8 to 5, but a lot of the Meyers money has been covered by fans who think Johnny is holding his opponent too cheaply. They see a tendency to overconfidence in the fact that Meyers and his manager, Ed White, took a jaunt to Mason City yesterday for the match between Lou Talaber and Ralph Parcaut.

Engel Working Hard.

In the meantime Engel has been working like a trojan at Ferretti's gymnasium, where he wrestled for over an hour with Carl Furness yesterday afternoon, besides playing handball and doing other exercises.

Before the workout Engel appeared before the city athletic commission and complied with all requirements, including the physical examination. He will do light work at Ferretti's today, but no wrestling.

Pick Referee Today.

In all probability Charley Levigne will act as referee of the preliminaries and Emil Thiry the main match.

PESEK APPLIES FOR MAT PERMIT

Whether reciprocity between the New York and Chicago city athletic commissions is to be recognized in the granting of wrestling permits was put up to the Chicago board yesterday when John Pesek, heavyweight wrestler, led an application through his manager, Larney Lichtenstein, for a permit to wrestle in Chicago.

Pesek was barred from wrestling in New York for rough tactics in his match with Marin Plestina in that city Nov. 22.

Huston to Talk Terms with Ruth and Mays at Camp

Hot Springs, Ark., Feb. 28.—Col. T. S. Huston, part owner of the New York Americans, is expected here to join Manager Huggins in a conference with Babe Ruth and Carl Mays, who have not signed their 1922 contracts. Huggins said that he knew nothing of a proposed Mays trade. Latest arrivals at the Yankee camp here are Bush, Baker, and Schang.

ROSTER OF WHITE SOX

NAME	Position	Throws	Bats	Home Town	Married or Single	Years with Sox	Age	Weight	Height
Ray S. Schalk	C	R	R	Chicago	Married	11	29	154	5 ft. 7
C. E. Yaryan	C	R	R	Iola, Kas.	Married	2	27	165	5 ft. 9
R. V. Graham	C	R	R	San Francisco	Single	1	23	170	5 ft. 10
Earl Sheely	1B	R	R	Green Acres, Wash	Married	2	26	180	6 ft. 1
Urban Faber	P	R	R & L	Cascade, Ia.	Married	8	34	175	6 ft. 1
Richard Kerr	P	L	L	Paris, Tex.	Married	4	28	150	5 ft. 6
J. L. Davenport	P	L	L	Tucson, Ariz.	Single	2	24	160	5 ft. 11
R. H. Wilkinson	P	R	R	Rochester, N. Y.	Married	3	26	175	6 ft.
John Tesar	P	R	R	Muscoda, Wis.	Married	2	23	170	5 ft. 9
C. C. Hodge	P	R	R	Newton, Ala.	Married	2	25	180	6 ft. 6
Douglas McWeeny	P	R	R	Chicago	Single	2	23	175	6 ft. 3
John Russell	P	L	R & L	Los Angeles, Cal.	Single	2	26	200	6 ft. 1
Phede Lambke	P	R	R	Kalamazoo, Mich.	Single	1	22	175	6 ft. 3
J. D. Thompson	P	L	L	Victoria, B. C.	Single	2	22	205	6 ft. 1
Ted Blankenship	P	R	R	Bonham, Tex.	Single	1	20	170	6 ft. 1
Charles Robertson	P	R	R	Sherman, Tex.	Single	1	25	165	5 ft. 10
George Connally	P	R	R	Los Angeles, Cal.	Single	1	24	165	6 ft.
G. V. Leverette	P	R	R	Gary, Ind.	Single	1	24	175	5 ft. 9
E. T. Cox	P	R	R	Irondale, Ala.	Single	1	25	180	6 ft. 3
H. B. Cromer	P	L	L	Stockton, Cal.	Single	1	21	175	6 ft.
José Acosta	P	R	R	Havana, Cuba	Single	1	25	145	5 ft. 7
E. T. Collins	2B	R	L	Lansdowne, Pa.	Married	8	34	158	5 ft. 8
E. R. Johnson	SS	R	L & R	Chicago	Married	2	27	160	5 ft. 8
H. McClellan	3B	R	R	Maysville, Ky.	Married	4	26	158	5 ft. 8
R. Ostergard	3B	R	R	Austin, Tex.	Single	2	24	175	5 ft. 9
E. J. Mulligan	3B	R	R	St. Louis	Married	2	25	152	5 ft. 9
Harry Hooper	OF	L	R	Capitola, Cal.	Married	2	34	165	5 ft. 9
B. A. Falk	OF	L	L	Austin, Tex.	Single	3	23	175	6 ft.
John Mostil	OF	R	R	Chicago	Single	2	24	160	5 ft. 8
A. A. Strunk	OF	L	L	Llanerch, Pa.	Married	3	33	158	5 ft. 8
Elmer Liefer	OF	L	L	Pine City, Minn.	Single	2	25	155	5 ft. 8
Ralph Bermele	OF	R	R	Chicago	Single	1	25	165	5 ft. 9
Edward Rafferty	OF	L	L	Chicago	Single	1	22	168	5 ft. 8
John J. Evers	Coach			Troy, N. Y					

ALONG THE BOXING BEAT

BY WALTER ECKERSALL.

WHEN Lightweight Champion Benny Leonard passed through Chicago last Monday on his way from New Orleans to New York the kingpin of the 135 pounders had a few interesting things to say.

Asked about the Tom Gibbons-Harry Greb match in New York March 13, Benny did not hesitate to say Gibbons will win, giving as his reasons that the St. Paul boxer is too hard a puncher, that Greb cannot take the punishment, and that Greb cannot sock hard enough.

The champion then went on to say that Jack Dempsey is in an unfortunate position because of the dearth of good heavyweight material and that the same is true of the welter and featherweight classes.

"The lightweight and bantamweight champions are the ones kept busy defending their titles," Leonard said. "There are enough good lightweights in the country to keep me fighting for the next year, but until some new boy comes along, a boxer who is young and strong, I have no fear of losing my title. I can beat the Whites, Tenllers, Dundees, Mitchells, Wellings, and the rest of them.

"There is plenty activity in the bantam class. Johnny Buff will have to put up a great fight every time he starts to retain his championship. There are a number of good boys in the division, including Pal Moore, Joe Burman, Midget Smith, Carl Tremaine, Jack Sharkey, Pete Herman, Joe Lynch, and others. The little fellows put up fights every time they start."

Johnny Griffiths, Akron welterweight, who defeated Anthony Downey of Columbus at Indianapolis last Monday night, returned to Chicago yesterday. Griffiths will resume training today for a ten round bout with Morris Schlaifer of Omaha at Davenport on Friday night.

Pal Moore, local bantamweight, will trade punches with Frankie Jummatti at Memphis on Monday night. Moore was signed to meet the winner of the Jummatti-Levy match last Monday. Frankie who is a Chicago boxer received the decision.

Herbie Schaeffer, who will meet Bud Taylor of Terre Haute aboard the U. S. S. Commodore on March 10, is training daily at the Arcade. Taylor will be in Chicago the latter part of the week to finish training.

INDIANS TRAIN INDOORS.

Dallas, Tex., Feb. 28.—With the exception of Friday, when the squad worked out two hours, rain has prevented use of Marine field since the Cleveland Indians arrived here. Yesterday and today Manager Speaker had his men limber up at a roller skating rink. Thirty-five members of the club are here, and Bill Wambsganss, Stuffy McInnis, Larry Gardner, and Outfielders Gulley and Graney are expected within a few days.

PAINTER, BEATEN, SUES J. DEMPSEY

Los Angeles, Cal., Feb. 28.—Jack Dempsey was named in a damage suit for $25,000 filed in Superior court today by Owen Bartlett, a house painter, who charged that he had been badly beaten at the champion's training quarters here Feb. 13. The champion's secretary, Teddy Hayes, and his brother, Joseph Hyram Dempsey, also were named as defendants.

Bartlett charged that after being employed to paint Dempsey's establishment, J. H. Dempsey ordered him to "quit and get out," then followed him, and Hayes knocked him down.

EX-CUB TO COACH LOYOLA.

Jake Weimer, former Cub hurler, has been signed as baseball coach at Loyola academy. Weimer has issued a call for candidates and the initial practice will be held Monday.

'COMISH' TO ASK 625,000 TO SIGN BOXING PETITION

TRIBUNE DECISIONS

Decisions of The Tribune boxing representatives are:

At Philadelphia—Tommy Loughran beat Bryan Downey [8]; Jim Holland stopped Jack Herman [2].

At Boston—Nate Siegel beat Eddie Shevlin [12].

At Waterloo, Ia.—Navy Rostan beat Fritz Knipp [10]. Chick Sexton stopped Harold Jenkins [8].

At Youngstown, O.—Danny Frush stopped Dick Loadman [4].

Ald. Olsen, Cermak, and Lyle of the city athletic commission outlined their plan yesterday to make the petition for six round no decision bouts the biggest petition ever presented for a change in an Illinois statute.

ALD. O OLSEN. [TRIBUNE Photo.]

An order for 25,000 copies of the petition went to a printer yesterday. There will be twenty-five lines on a page, and the plans are to make the drive for signatures so sweeping that each of the 625,000 lines will be occupied by a name and address.

Asks Commission to Act.

The petition is directed to the commission, which is asked to formulate a bill which will permit "properly regulated" boxing throughout the state and the commissioners are requested to use their best efforts to secure the bill's passage.

Within a few weeks the petition will be ready for ink and blotter at every athletic club, gymnasium, Y. M. C. A., and public meeting place in the city. Volunteers from gymnasiums are already being listed to circulate the petition on suburban trains, "L" stations, American Legion clubrooms, drug stores, cigar stores, etc.

Legion to Help Boost.

"The petition will be at all baseball parks and golf clubs this spring," Ald. Cermak said. "We also plan to have it presented to the church people together with an argument by Legion members and other speakers in favor of boxing. We believe we can show the church people that boxing is a clean sport and worthy of their support."

REPORT DEMPSEY MAY BOX JULY 4 IN MEXICO CITY

[Chicago Tribune Foreign News Service.]

Mexico City, Feb. 28.—It is reported here that Jack Dempsey may appear in the ring here on July 4. His opponent has not yet been chosen, but it is said he may be Jess Willard, Jack Johnson, or Harry Wills.

CELESTINS VICHY
(FRENCH REPUBLIC PROPERTY)
Natural Alkaline Water
Unexcelled for Table Use
Known and prescribed by the Medical Profession for many years as possessing great Medicinal Properties
ASK YOUR PHYSICIAN
Bottled at the Springs
DISTRIBUTORS:
HINCKLEY & SCHMITT
MORAND BROS.
WAKEM & McLAUGHLIN
LANY BLANC & CO.
FULLER-MORRISSON CO.
ROBT. STEVENSON & CO.
PETER VAN SCHAACK & SONS
HUMISTON-KEELING & CO.

CHIPWOOD
—with points you can see but not feel
20c each—4 for 75c
E&W Collars & Shirts
EARL & WILSON TROY, N.Y.

NUXATED IRON
If you are not strong or well you owe it to yourself to make the following test: see how long you can work or how far you can walk without becoming tired. Next take two five-grain tablets of NUXATED IRON three times per day for two weeks. Then test your strength again and see how much you have gained. Many people have made this test and have been astonished at their increased strength, endurance and energy. Nuxated Iron is guaranteed to give satisfaction or money refunded. At all good druggists.

Let Fatima smokers tell you

FATIMA CIGARETTES
TWENTY for 23¢
Always higher in price than other Turkish Blend cigarettes but—just taste the difference!
LIGGETT & MYERS TOBACCO CO.

Buy Your Shoes Now and Save Money

The Homer
$5.85
You can't beat it for value—nor for style.
Shoes or Oxfords in black or dark tan calf.
Special in our Semi-Annual Sale. Others at
$4.85 $5.85 $6.85 $7.85 $8.85
Main Floor
THE HUB
Henry C. Lytton & Sons
State at Jackson—on the N. E. Corner

Only Four Days More Then It's Over
These New Low Prices Warrant Your Ordering Now
Extra Trousers or Knickers Included for the Price of the Suit—
$45 $55 $65
and Upwards
The very Choicest of our Fall and Winter Woolens and Beautiful Conservative Medium-weight Fabrics for Year 'Round Wear, also New Spring and Summer Materials for those who wish to anticipate their future requirements at these Remarkable Prices.
Our Entire Stock in This Offer
New low prices have been placed on hundreds of beautiful patterns in order to strengthen our lower lines and balance our prices for this sale.
Sale Ends Saturday, March 4th
NICOLL The Tailor
WM JERREMS' SONS
Clark and Adams Streets
Famous Galashiels, English Made Overcoats in Year 'Round Weights. Exceptional Values, $45. Ready to Wear.

SPIELMAN TOPS TITLE CUE PLAY; SIX TIE FOR 2D

STANDING OF PLAYERS

	W.	L.	H.R.	B.G.
A. Spielman, C. A. A.	2	0	7	79
F. Fleming, Champaign	1	1	5	74
L. A. Servatius, N. Y. A. C.	1	1	4	109
F. Julian, Hamilton C.	1	1	4	87
C. E. Patterson, C. A. A.	1	1	4	86
E. M. Lord, I. A. C.	1	1	4	85
W. M. Campbell, Y.M.C.A.	1	1	4	82
H. Whiting, Hamilton C.	0	2	6	....

BY JOE DAVIS.

Defeating Earl Patterson of Chicago A. A., 50 to 39, in eighty-two innings in the final game last night, Dr. William Campbell of the Y. M. C. A. brought about a six handed tie for second place in the national amateur three cushion billiard championship in progress at the Hamilton club. Adolph Spielman of the C. A. A. holds the lead with two wins and no defeats, the next six players each having won and lost one game. Whiting is last with two defeats.

ROBERT LORD. [TRIBUNE Photo.]

The doctor led, 29 to 25, in fifty-five innings, and then, by the aid of two threes and two doubles, made ten points in six innings. This gave him a lead of 39 to 27, which was too much for Patterson. Scores at each tenth inning:

CAMPBELL—1, 12, 14, 23, 28, 39, 48, 49, 50. Innings, 82; high run, 4.
PATTERSON—4, 9, 14, 16, 21, 27, 36, 39, 39. Innings, 82; high run, 3. Referee—J. H. Levis.

Fred Julian the Deadlock.

Fred Julian of the Hamilton club placed among the deadlocked six by defeating Bob Lord of Glen Ellyn, representing the Illinois A. C., 50 to 46, in eighty-seven innings, in the first night game. They seesawed for fifty innings, Julian leading, 26 to 28, and after ten more trials they were on even terms at 32.

With the count 38 to 37, Lord marked time and Julian advanced to 47 points. Bob then scored several doubles and reached 46, but Julian went out with a run of three.

Score at each tenth inning:

JULIAN—3, 12, 16, 25, 26, 32, 38, 47, 50. Innings, 87; high run, 4.
LORD—7, 9, 13, 22, 28, 32, 37, 42, 46. Innings, 86; high run, 4.

Fleming, 50; Servatius, 40.

Frank Fleming of Champaign won the first afternoon game yesterday by defeating Louis A. Servatius, 73 year old player of the New York Athletic club, 50 to 43, in seventy-four innings.

They battled almost neck and neck for forty innings, seldom being more than a point apart until the score stood 36 to 36 in sixty innings.

Fleming kept on going and won by scoring thirty points in his last thirty-three innings. He made eight doubles and a brace of threes. Score at each tenth inning:

FLEMING — 5 9 14 19 29 36 46 50. Innings, 74; high run, 3.
SERVATIUS — 6 10 14 20 28 36 40 43. Innings, 74; high run, 4.

Spielman Trims Whiting.

Adolph Spielman of the Chicago A. A. scored his second win of the tourney in a long drawn out battle, in which he defeated Harry Whiting of the Hamilton club, 50 to 45, in 103 innings. This, too, was closely fought for fifty innings, when the count was knotted at 22.

Spielman ran 6 in the sixty-eighth and led, 34 to 29. A few inning later Whiting made a 6 and got close, but the Cherry Circle player pulled away with a 2, 3, 2, and led, 45 to 36. Score at each tenth inning:

SPIELMAN — 7 16 14 16 20 22 36 45 46 49 50—Innings, 104; high run, 6.
WHITING — 5 9 17 17 19 22 29 36 37 42 45. Innings, 104; high run, 6.

LAYTON'S MARGIN NOW 29 POINTS IN DE ORO MATCH

Milwaukee, Wis., Feb. 28.—John Layton, world's champion three cushion player, increased his lead over Alfredo de Oro, challenger, to twenty-nine points in the second sixty point block of their 180 point title match here tonight. The final score for the second block was 60 to 54. Play lasted sixty-seven innings, five less than yesterday's match.

The score by innings:

LAYTON — 0 0 0 2 3 0 1 2 1 0 1 1 1 0 0 4 3 0 0 1 2 0 0 0 1 0 0 1 1 1 0 0 0 1 1 2 3 0 0 0 0 1 0 1 1 1 5 0 0 0 0 2 0 3 4 0 2 0 3 2 0 0 0 0 0 1—60. Total points, 120.
DE ORO — 0 0 0 6 0 2 3 0 0 1 0 1 0 0 3 0 0 1 0 2 2 0 1 0 0 0 0 0 0 0 0 2 4 1 0 1 0 0 5 0 1 3 0 2 7 0 0 0 0 0 0 0 0 0 0 0 0 0 2 3 0 0 0 0 1—51. Total points, 95.

NOTES OF THE CUE ROOMS.

Two games were played in the city three cushion tourney last night. At Madison Square Moreau defeated Kieckhefer [60], 42 to 48. Each had high run of 5 and Moreau won in 68 innings. In the other match, played at Earl's rooms, Hubbell won from Treddick [50], 42 to 41. Tonight Lookabaugh plays Jackson at Singer & Spokes' rooms and Holzer meets Moreau at Schaefer's.

In the three cushion tournament at Foley's Barber [31] defeated Lippitt [31], 31 to 19.

Constipation

Relieved Without the Use of Laxatives

Nujol is a lubricant—not a medicine or laxative—so cannot gripe.

When you are constipated, there is not enough lubricant produced by your system to keep the food waste soft. Doctors prescribe Nujol because its action is so close to this natural lubricant. Try it today.

Nujol
REG. U.S. PAT. OFF.
For Constipation

THE GUMPS—AUNT MARTHA MAKES HER DEBUT

IN the WAKE of the NEWS

NOTRE DAME'S STAND.

NOTRE DAME has gone a step farther than most colleges in forbidding three players already debarred from further participation in college athletics, from leaving the campus to participate in a semi-pro basketball contest.

This action no doubt will bring criticism from those who think a college player is entitled to what he can earn from athletic proficiency when no longer privileged to represent his university.

We do not know what prompted the ruling, but Notre Dame is merely exercising a right, generally conceded to

colleges, of governing the activities of their student bodies. Notre Dame officials may feel that advertising of its athletes as participants in pro sport is harmful to the name of the college; they may feel the players would be neglecting studies for athletics; or various other reasons.

What recourse has the student? None—except to quit college. That colleges may dismiss a student for what it considers the general good often has been sustained in the courts.

Notre Dame always has encouraged athletics and its teams have stood in the front ranks. President Burns, no doubt, has a good reason for his action.

✱ ✱

To Pop Gleason.

Well, Pop, another pennant grind
Will soon be under way.
Like you, the starting gong will find
Us eager for the fray.

We realize the pain you've known
To finish in the ruck,
And through it all have louder grown
In praises of your pluck.

Unlike some pilots we have seen
Who beat a quick retreat
When danger loomed you faced the green
And scorned to flee defeat.

And even though you fall to cop,
As some have prophesied,
We'll still be pulling for you, Pop,
Because we'll know you've tried.

Hoosier Pat.

✱ ✱

When I Was a Kid, I Thought—

That every time I saw a cop talking to a fellow he was going to pinch him.

R. P. T.

CZAR KAZZEM'S CONFESSION.

Dear Wake: Yep, it's true I'm to be married, as "Unome" unfolded the secret, except that "dog on strap" will be part of the establishment and Ellamae is not the party of the second part. The glad event is sent for April.

Czar Kazzem.

✱ ✱

Dear Harvey T.: Now when we women soaks have occasion to mention the class, we don't call them lounge lizards, puddle jumpers, or cookie dusters any more. We call 'em pastry vaulters.

Mazda.

✱ ✱

This Wake Is Conducted By Harvey T. Woodruff. Help! Help!

✱ ✱

Earlier Chicago.

In 1893 there was a battle between Dan Creedon and Alec Greggains at Roby, Ind. When a crowd of Hoosier bolsheviki tried to gain admission without paying the usual fee the promoters and their aids fired their revolvers into the mob from the windows of the arena as the fight was going on. The bolsheviki then set fire to the depot and the flare of the flames could be seen from the ringside. I don't remember who won the fight. I was, figuratively speaking, glued to my seat, contemplating whether being shot or burned to death would be my finish.

S. L.

Editor's Note—Creedon won by a knockout in the fifteenth round.

✱ ✱

Famous Fibs.

"Officer, I wasn't going a bit over twenty."

Bobbie.

✱ ✱

Where We're Handed One.

The boy who cried "A Wolf! A Wolf!"
When not a wolf was there
And chortled in his fiendish glee
To give the town a scare,

Has nothing on YOU, Harvey T.,
That cry of "Help!" 's a bluff,
For twice I've sent "assistance," but
You've scorned to print my stuff.

209.

✱ ✱

Not Superstitious, But—

I never think of putting my left arm into a coat sleeve first.

J. M. M.

✱ ✱

Do You Remember Way Back When:

The railroad between Chicago and Fulton, Ill. (now C. & N. W.) was called the "Dixon Air Line" (1856)?—A. D. P., Dixon, Ill.

HIGH SCHOOLS IN MEET THIS WEEK

The annual championship indoor track and field meet of the Chicago High school league will be held at Bartlett gym Friday and Saturday. Preliminaries will be staged Friday afternoon, with the final events Saturday in both senior and junior divisions.

Victory in the interscholastic meets conducted by the University of Chicago last month marks Hyde Park's senior team as a formidable contender for the title. Senn and Crane are also sure to come through with strong teams, while Crane and Lake View juniors are expected to put up the best competition in the junior division.

No more than four men from one school may compete in an event. A competitor may participate in only three events, and in one only of the 440 yard, 880 yard, or mile run events.

PRANTEAU'S TEAM LEADS DOG RACE

The Pas, Manitoba, Feb. 28.—Sam Pranteau, Grand Rapids Indian, was leading in the 200 mile The Pas dog derby tonight, mushing heroically to maintain his lead against the C. B. Morgan and Dupas-Bancroft teams, according to word received eleven hours after the commencement of the race.

Before midnight the teams had entered into an area where the winding trail affords an advantage and the three leaders were anxious to secure it. Time and again Pranteau was compelled to whip up to stave off his rivals.

LOCAL BASKET SCORES.

Auburns, 16; Lake View Tigers, 8.
Mayfairs, 36; Kildares, 14.
122d Field Artillery, 39; Cyrillas, 30.
Michigan A. C., 50; St. Stanislaus, 15.
Schurz girls, 27; Senn, 4.

FOUR PURPLE TEAMS ON TRIPS SATURDAY

It will be getaway time Saturday morning for Northwestern university athletes. Basketball players, swimmers, track artists, and wrestlers will board trains for different points of the compass. Coach Dana M. Evans, at the head of his basketball squad, takes his players southeast to Columbus, where the Purple meets Ohio State Saturday night. From Columbus the boys take a Sunday jump to Ann Arbor, where they play Michigan Monday evening, closing the season for the Purple.

CHUCK PALMER. [TRIBUNE Photo.]

Tom Robinson meanwhile will be leading his aquatic hopefuls toward Urbana, where the Purple swimmers meet Illinois Saturday night in a dual event. Frank Hill, track coach, will pilot his team to Illinois the same day.

Coach Szymanski will head a group of mat huskies to Iowa City, where they have a date with University of Iowa wrestlers Saturday evening.

Baseball practice at Northwestern university will begin in earnest next week under the direction of Coach Harry I. Szymanski, who will relinquish control in wrestling to begin work with the ball squad.

Chuck Palmer, who is studying hard to wipe out a temporary ineligibility, predicted he would be well up in his studies in a few weeks. This will mean that Chuck will go right ahead with the work of limbering up his arm.

SCORING LOW IN MAIN EVENT AT A. B. C. MEET

Toledo, O., Feb. 28.—The second day of competition in the five men division of the American Bowling congress tournament saw forty-eight teams in action, all being Toledo entries. Scores for the first two days were low, the ten leaders ranging from 2,538 down to 2,289. Two men and individual competition begins tomorrow and will continue every day until the close of the tournament, April 1.

BIG FIVE BEATS HAMMOND.

Hammond, Ind., Feb. 28.—The Big Five basketball team of Chicago defeated Hammond tonight, 33 to 26. Lineup:

BIG FIVE [33].	B	F	P	T	HAMMOND [26].	B	F	P	T
Marquardt,rf	2	0	1	0	Thomnson,rf	2	0	1	0
Johnson,lf	4	7	0	1	Sheton,lf	5	0	2	0
Feeney,c	2	0	1	0	Smith,c	2	1	1	1
Egan,rg	3	0	1	0	Hunt,rg	3	0	0	0
Driscoll,lg	1	0	0	0	Scott,lg	0	0	1	0
Watson,rf	1	0	2	0	Benker,lf	0	1	1	0

COLLEGE BASKETBALL

MISSOURI VALLEY.
Kansas, 44; Kansas Aggies, 26.
OTHER GAMES.
Drake, 29; Nebraska, 15.
SOUTHERN TITLE MEET.
North Carolina, 20; Alabama, 11.
Mercer, 29; Georgia Tech, 14.

FARM AND GARDEN

BY FRANK RIDGWAY

GARDENING UNDER GLASS IN EARLY SPRING.

USE of the hotbed can be greatly extended among gardeners in the lake region. Too many regard the hotbed merely as a means of starting a few tender plants, such as tomatoes, early cabbage, eggplant and peppers, to be transplanted later when the weather gets warm.

In fact, many gardeners are making a greater and more profitable use of hotbeds by growing early radishes, lettuce, green onions and other early spring crops than they are in growing plants for transplanting. They are learning that they can grow in hotbeds in cold weather many of the common early vegetables that they ordinarily wait for the southern truckers or northern greenhouse men to produce under glass for them. All that it costs the home gardener to run a hotbed is the money he pays out for a few hundred pounds of manure and a few cents for his garden seed.

With a total expenditure of not more than $3 or $4, he can produce many dollars' worth of fresh vegetables in hotbeds.

One part of the bed may be used for the growing of plants to be transplanted and the other part for plants that are to be left in the bed until they are large enough to eat.

TILDEN BUMPS BOWEN IN FAST FRAY, 24-15

Tilden Tech's high geared heavyweight basketball team downed Bowen, 24 to 15, in a semi-final game in the Chicago High School league series yesterday at Englewood's gym. Vascovsky again featured for the Tilden five, which displayed a great passing and guarding game. Capt. Barry also played a sterling game for the winners at center. Horka was Bowen's best scorer, with four field goals. Lineup:

TILDEN [24].	B	F	P	T	BOWEN [15].	B	F	P	T
Carney,rf	1	0	1	0	Coughlan,rf	0	0	2	1
Hudson,lf	1	0	1	0	Horka,lf	4	0	1	0
Barry,c	1	0	0	1	Brockman,c	1	3	1	1
Vascovsky,rg	5	6	0	2	Shepnard,rg	0	0	1	2
Weiss,lg	0	0	0	0	Michlak,rf	1	0	0	1
Pearlan,rf	1	0	1	0					

✱ ✱

AUSTIN, 12; SENN, 9.

Austin trimmed Senn in a semi-final game at the C. H. I. gym. Austin led all the way, turning the half with a 4 to 1 advantage. Masters and Black each scored two baskets for the winners. Lineup:

AUSTIN [12].	B	F	P	T	SENN [9].	B	F	P	T
Vojteck,rf	1	0	1	0	Smith,rf	0	0	0	0
Masters,lf	2	0	1	0	Holm,lf	0	5	2	1
Black,c	2	2	2	0	Markiewitz,c	0	0	3	0
Olson,rg	0	0	2	0	Roach,rg	0	0	2	0
Urban,lg	0	0	2	0	Tollin,lg	0	0	1	0
					Hatmaker,rf	2	0	0	0

LOYOLA, 38; CHICAGO TECH, 22.

Loyola Academy's heavyweight basketball won its closing game of the season yesterday, defeating Chicago Tech., 38 to 22, at Loyola. McKenna, McGraw and Schlacks, all playing their last games for Loyola, showed in fine form. McKenna caging five baskets and McGraw and Schlacks four each. Lineup:

LOYOLA [38].	B	F	P	T	CHI. TECH. [22].	B	F	P	T
McKenna,rf	5	0	2	0	Sineschal,rf	4	2	2	1
McGraw,lf	4	3	0	2	Prior,lf	2	0	1	0
Schlacks,c	4	0	0	1	Emerson,c	0	0	1	0
Metzger,rg	2	0	0	0	Goodrich,rg	1	0	2	1
O'Connell,lg	2	1	2	1	Poland,lg	0	0	0	0
					Weindorf,c	3	0	0	0
					Nespo,lf	0	0	0	0

McCABE GIRLS' FIVE LOSES.

The Chicago Heights' Girls' basketball team last night defeated the McCabe Memorial Church girls, 12 to 9, at McCabe's gym.

MISS CUMMINGS THIRD IN FLORIDA GOLF PLAY

Bellair Heights, Fla., Feb. 28.—[Special.]—The first day's play in the handicap for the Augustus trophy for women golfers resulted in a surprise when Miss Esther Tallman of Wilmar, Minn., played an 89 with 19 handicap, giving a net of 70. This is 6 strokes better than the net of Mrs. Henry Stetson of Philadelphia, who did 83 with an allowance of 7. Miss Edith Cummings of Chicago was third with 82—4—78.

EDITH CUMMINGS.

Miss Glenna Collett of Providence, playing from scratch, did 82. Miss Cummings and Miss Collett played together and had the same medal rounds. Miss Cummings led the Providence girl 4 strokes on account of her handicap.

INTERSECTIONAL GAMES HIT BY HARVARD SCRIBE

Cambridge, Mass., Feb. 28.—Drastic measures to correct the evils attending college sport, including the elimination of "All America" football elevens and the abolition of out of term practice, are urged by the Harvard Crimson in its issue this morning. The undergraduate paper would also ban advertising of college games and intersectional contests.

"We believe," the editorial says, "that the following steps are necessary:

"1. Abolish Walter Camp's and all other 'All-America' mythical teams; cut down all publicity as much as possible.

"2. Abolish all 'summer' and precollege term practice.

"3. Abolish all advertising of any intersectional sort of intercollegiate contests.

"4. Eliminate as much as possible inter sectional contests.

"5. So far as possible play opponents of equal strength.

"The matters of subsidized athletes, clean playing, professional coaching, and the so-called 'tramp' athlete are not problems which can be successfully dealt with by rule; no college need have any of these if it does not so choose."

UNION TRUST TOSSERS WIN.

Union Trust defeated Northern Trust, 23 to 12, in a Bankers' league game at the Central Y. M. C. A. gym last night. McKevitt featured for the winners with four baskets and two free throws. Lineup:

UNION TRUST [23].	B	F	P	T	NOR. TRUST [12].	B	F	P	T
McKevitt,rf	4	2	0	0	Kimbark,rf	1	0	0	1
Cromwier,lf	2	3	0	0	Eisha,lf	2	0	1	3
Wilson,c	1	0	0	0	Downs,c	2	2	1	3
Wyman,rg	0	0	1	0	McDougal,rg	0	0	3	0
Horner,lg	1	0	1	1	Harbey,lg	0	0	3	1
Mossberg,lg	1	0	0	1					

QUAILEY GOES TO WICHITA.

"Chick" Quailey, young Chicago golfer, who was with the Dixon (Ill.) Country club last year, has been signed by Dave Spittal, as his assistant at the Wichita (Kas.) Country club. Spittal was with Jock Hutchison at Glen View for a year.

Woods and Waters

by BOB BECKER

MORE DOPE ON BIRD BANDING.

W. I. LYON of Waukegan, Ill., who trapped and banded more than 1,000 birds in 1921, writes us that he is anxious to secure more bird fans to take up this interesting and valuable work during 1922. So if you are a bird enthusiast, here is your chance to get into a mighty fascinating game.

Mr. Lyon's idea is to have a string of bird banders on both sides of Lake Michigan, and eventually to get workers down the rivers to the southern bird homes, as the Mississippi valley and other Great Lakes flyways need to be covered. Any responsible person with some knowledge of birds can do this work and Mr. Lyon wants to hear from any such who are interested.

He has been telling us about a fox sparrow that broke the trap record this winter, when it should have been down south with the rest of its relations. This sparrow showed up and was trapped at Waukegan on Nov. 12. It came back again on Nov. 13, 14, 15 and 16. Then he was trapped twice a day, and sometimes three times a day, until at the end of the month he had a score of 33, evidently liking the restaurant of the bird banding station.

The sparrow stayed on, until by Feb. 20 he had been trapped 144 times—a record.

PURDUE ALUMNI HERE CELEBRATE FOR BASKET TITLE

The Chicago Alumni association of Purdue university held a large get-together meeting at the University club last night for the purpose of celebrating Purdue's winning the western conference basketball championship.

Macy Good, Purdue's representative on the graduate managing committee, presided, and speeches were made by Nelson Kellogg, director of athletics at the Lafayette institution; Bill Vondermuth, and C. F. Doane.

The opinion was expressed that Purdue will improve in other branches of intercollegiate competition and bring future championships to the university situated on the banks of the Wabash. It was one of the most enthusiastic meetings of its kind ever held, according to Macy Good.

AUSSIES FILE NET CHALLENGE FOR DAVIS CUP

New York, Feb. 28.—Australia filed a challenge for the Davis cup, emblematic of the world's team tennis championship, with the United States Lawn Tennis association today. The challenge came by cable and was signed by Thomas H. Hicks of Sydney, secretary of the Australasian Lawn Tennis association.

This is the sixth challenge, the others being from the British Isles, Canada, Czecho-Slovakia, France, and Italy.

MRS. WOLFF WINS RIFLE SHOOT AT OUTDOORS SHOW

Four finals in the Grand Western rifle tournament at the National Outdoors show at the Coliseum were shot off last night, with some upsets in the final scoring.

Mrs. Walter Wolff, city all around champion, won the gold medal and title in the women's individual championship, with a score of 197 out of a possible 200. The silver medal went to Miss Helen Addleman of Joliet with 192. Mrs. T. G. Lively, wife of the city champion, was third.

MRS. T. G. LIVELY. [TRIBUNE Photo.]

The Chicago Revolver club, four men shooting, won the team match with 304. The team is composed of C. W. Schlesorn, J. J. Schumacher, J. A. Asserson, and Dr. A. B. Lichtenberger. Oak Park Revolver club was second with 294.

Damer Wins Boys' Event.

John Damer of the Evanston Township High school won the Chicago boys' championship and gold medal with a perfect score of 200.

The Commonwealth Edison team No. 1 captured the N. R. A. interclub team rifle match, five men shooting, with 973 of a possible 1,000. Centennial was second with 972, and Commonwealth Edison No. 2 third with 963. On the winning team were J. R. Madison, George Cleary, E. W. Grover, A. F. Bronwell, and F. Busse.

In the elimination matches of the Chicago Tennis association's indoor title tourney Art Hubbell of the South Side Tennis club defeated Don Turner of the Sherwood club, 6—3, 6—4. Jack Harris of the Chicago club eliminated W. A. Painter of South Park, 8—6, 8—6, and George Lott Jr. of South Park defeated Arthur Shaw of South Side, 6—3, 6—4.

The following came out victors in the first round of the finals in the horseshoe pitching contests:

Louis Sellstrom, Alex. Petrie, John Horan, Albert Olsen, H. E. Wells, Nick. Goerens, Bud Williams, and Ernest Anderson.

Sweet Leads at Golf.

Art Sweet, sharpshooting amateur of the Edgewood Golf club, through fine putting and breaks in the luck, leads the field thus far in the Putt Putt tournament. Par for the new game is 90, yet Sweet has a score of 83 to his credit, seven under perfect figures. Scores of the leading contenders for the prizes are:

Art Sweet, 7 under par; C. Nelson, 10 over; L. R. Taylor, 11 over; Ben Turner, 14 over; O. W. Schriner, 16 over; George Lott Jr., 22 over; George S. Nelson, 23 over; F. E. Arkwright, 25 over; J. Cliffer, 26 over; E. R. Troch, 26 over.

The high score of 99.7 by Frank S. Leach, president of the Chicago Fly Casting club, gave him first place in the contest, with second going to Harry Williams with 99.5.

Red Pepper Heat Stops Backache

The heat of red peppers takes the "ouch" from a sore, lame back. It cannot hurt you and it certainly ends the torture at once.

When you are suffering so you can hardly get around, just try Red Pepper Rub, and you will have the quickest relief known. Nothing has such concentrated, penetrating heat as red peppers.

Just as soon as you apply Red Pepper Rub you will feel the tingling heat. In three minutes it warms the sore spot through and through. Pain and soreness are gone.

Ask any druggist for a jar of Rowles Red Pepper Rub. Be sure to get the genuine, with the name Rowles on each package.

Whitehall Pharmacal Co.
New York City, N. Y.

Sand Tan Stetsons

THE good style in a Stetson hat can't get away; Stetson quality is there to hold it. That's why young men are so anxious to buy them. Sand-Tan's the new idea. Tan hats, deeper tan bands,

$7

Other Stetsons $8 $9 $10

Maurice L Rothschild

Money cheerfully refunded

Southwest corner Jackson and State

Chicago
Minneapolis
St. Paul

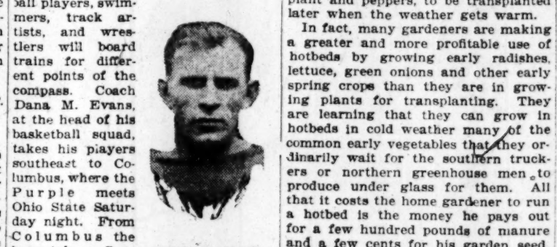

PRICES

Roadster	$1120
Touring Car	1145
Sport Car	1265
Coupe	1685
Sedan	1785

At Factory

This Performance Guarantee is given with every Oakland 6-44.

A REMARKABLE motor performance guarantee is given with each new Oakland 6-44 motor car. It is a straight-forward 15,000 mile written guarantee against excess oil in the combustion chamber of the engine. Should it be necessary, this guarantee is fulfilled without charge for material or labor.

This exclusive Oakland feature is typical of the value built into the five models of the 6-44. You will marvel at their completeness at the low prices.

OAKLAND MOTOR CAR COMPANY

Factory Branch: 2426 Michigan Ave.

CHICAGO RETAIL DEALERS

Oakland Motor Car Co., 2426 Michigan Ave.
Garfield Motor Sales Co., S. E. Cor. 35th and Wabash
Standard Motor Car Co., 3301-3 W. North Ave.

Oakland 6-44

Oakland Motor Car Company, Pontiac, Mich.
Division of General Motors Corporation

MARSHALL FIELD & COMPANY

THE STORE FOR MEN

A Separate Store in a Separate Building

Our Annual March Selling of MEN'S

Athletic Underwear

Offers Unusual Values

Men who wish to anticipate their needs in Athletic Underwear of fine quality at a marked saving will find the special reductions offered in this event productive of real economy.

We have taken pains to provide amply both for those who prefer Union Suits and for those who desire separate Shirts and Drawers.

The materials and workmanship are of the highest character.

REPRESENTATIVE VALUES—

Union Suits, *Sizes 34 to 50*

Heavy Jersey Silk *box of* 3, $18.75
Fine Dimity Check *box of* 6, $6
Mercerized Soisette *box of* 6, $10.50
Fine Madras, in fancy Jacquard design, *box of* 6, $9.60
Plaid Nainsook, *box of* 3, $6

Shirts and Drawers, *Sizes 34 to 44*

Glove Silk, in white, blue or flesh, *box of* 3 suits, $24
Fine Dimity Check, 6 suits, $9
Fine Plain Nainsook, 6 suits, $13.50

Also Knitted Athletic Shirts at Special Reductions

SECOND FLOOR

Imported kid gloves, 1.75
Women's 2-clasp kid gloves, overseam and pique sewn; heavily emb'd; new spring shades, black and white. First floor.

Mandel Brothers

Imported ratine, 88c yard
Woven by a foremost French weaver; in soft finish, and in late colors and white. Special. Second floor.

Remarkable sale of women's and misses'

Worsted jersey suits at 17.50

—ultra new styles—extraordinary values

The suits interpret the mode in many interesting versions of the pinch-back and belted types, with tuxedo and shawl collars, and all manner of patch pockets. Many have leather buttons. Some are entirely of jersey, while others have skirt of checked velour. Choice of twenty smart models.

Suits in Navy, brown, tan, copenhagen, rust, oxford, heather mixtures and combinations

at **17.50**

The splendid quality of the worsted jersey and the careful tailoring of these suits are of the sort ordinarily found only in suits at far higher prices. Such suits are widely chosen for business, sports, travel and utility wear. *Fourth floor.*

Salon du Gout Francais

Direct from the Palais de Glace, Paris, This exhibit of French Industrial Art by the Lumiere process is a happy scheme whereby France comes to America. The wonders of commerce and the industries of a country displayed so brilliantly have all the color and charm qualities of a fairy tale. The exhibit includes also late creations of Paris fashion and all the decorative industries shown in color. Under the auspices of M. Barthelemy, Consul of France. *Tenth floor.*

The geography of sweaters

Of late sweaters have assumed an air of the world; they are acquiring background and carry with them the stamp of far places. In the Palmetto Shop one finds a cosmopolitan group; warm Scotch and English wools, promising a sturdy defiance to drizzle; Indian cashmeres as soft as spring zephyrs, but more trustworthy; French reproductions, with a certain savoir faire, by the flaunting of their subtle colors and the brevity of their sleeves, announce they come from Paris and know what they're about. *Palmetto Shop, third floor.*

Gingham leads a checkered career

And never more so than this spring. The simple blouses of gingham, designed for wear with the new tweed suits, are destined to lead a long life, but a gay one—so crisp and fresh and practical are they. Some of the models are tuxedo, while others have small round collars of sheer white, made the daintier by hand drawn work. These can be had in blue, green, red and brown checked gingham, at 3.95. *Third floor.*

New, nobby riding habits

at a very low pre-season price

Trim, trig habits—as appropriate for now as for spring—for city bridle paths as for country lanes. The value is good.

Of pin check worsted, novelty tweed

39.50

Of wool homespun and covert cloth

There are belted and plain models with fitted jackets, fully lined and rubber faced, and with breeches leather reinforced inside and out. One style sketched. *Fourth floor.*

Women's new knicker suits

—practical—special

Your whole spring wardrobe can fashionably contain nothing more useful or more mannish than a knicker suit—like that sketched. *Fourth floor.*

Of heather mixed jersey

$25

Man tailored, fine fitting

For golfing, hiking, or any outdoor hobby, for that matter, knicker suits answer admirably the question of what to wear. Very special.

Beginning today: 1922's opening sale of

6,000 Mina Taylor kitchenette and bungalow dresses

1.95—2.95—3.95—4.95

New spring styles and patterns. *Third floor.*

200 French room chapeaux

of silk and straw

Newest styles, newest colors, newest trimmings—defined best by spring's favorite adjective—"youthful." The hats are value-exceptions at $15 to 22.50.

Many of the hats observe tailored trimmings; others are more dressy, more picturesque. There is, also, a wide selection of large semi-sports hats, flatly trimmed. Note the sketch. *Fifth floor.*

Satin striped Dorine corsets

at one-third saving

Dorine corsets, many of our patrons find, provide an enviable foundation for new spring frocks.

"Topless" models at $5

The corsets have an elastic band and plush on the front steel stays; see cut; sizes 22 to 28.

Boyshform brassieres —special at 2.25

—made of fancy satin broche, with novel shoulder straps—as sketched; sizes 32 to 46. *Fifth floor.*

100 new hand beaded draw bags

about one-half the usual price

Handsome bags are these of ultra-desirable small beads; the design and color combinations unusually artistic, the quotation 50 per cent below customary

at **$25**

The bags are exquisitely made by hand, the linings are of good quality silk. Such values counsel immediate selection that you may have "first choice." *First floor.*

9x12 Persian Arak rugs, $265

Widely known for wear are Araks and their silkiness and rare hues are equally appealing. These March values merit consideration. The 7.4x10.2 size is $195; the 6x9 size, $180.

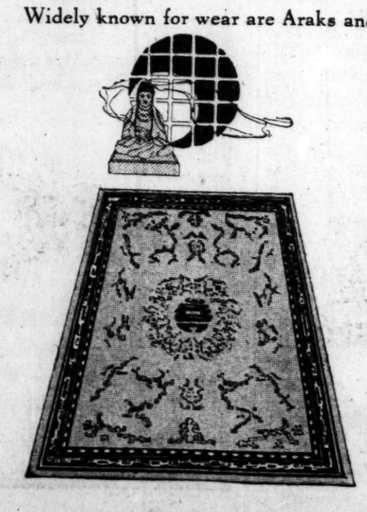

Persian Hamadan rugs, average size, 2.6x4.6

32.50

They are in a host of interesting patterns. The price is quite unusual for "Hamadan quality."

Beloochistans, average 2.9x5, at 37.50
Beautiful, serviceable, "different"—and values uncommonly good at so low a price as 37.50.

Persian Dozars, average 3x6, at 47.50
One of Persia's finest weaves, at a low March price. Many unique patterns, rich colors. *Eighth floor.*

Paris-sponsored frocks for spring

at a moderate introductory price

From French "creations" American designers borrowed the "themes" for these—and developed them with exquisite taste. You will find no newer styles, and few as clever.

Spongeen frocks, canton frocks, **$55** Renee crepe and georgette frocks

In the collection are to be had frocks becoming to types widely diverse. Extra sizes also are available. The three frocks sketched—and all the rest—are impressively smart. *Fourth floor.*

88c yard
r; in soft finish, and
Second floor.

ding habits

nicker suits
actical—special
hole spring wardrobe
ionably contain nothing
ful or more mannish
nicker suit—like that
Fourth floor

f heather
ixed jersey
$25
an tailored,
ine fitting
hiking, or any out-of-
for that matter, knicker
er admirably the question
wear. Very special.

pening sale of
Taylor
e and
dresses
95—4.95
d patterns.

r spring
ce
nes" for these—and
s, and few as clever.

ps and
frocks
sizes also are avail-
Fourth floor

SECTION TWO.
GENERAL NEWS,
SOCIETY, MARKETS,
WANT ADS.

Chicago Daily Tribune

THE WORLD'S GREATEST NEWSPAPER

Average net paid circulation of THE CHICAGO TRIBUNE, January, 1922:
Daily - - - - - 487,204
Sunday - - - - 808,881

WEDNESDAY, MARCH 1, 1922.

THE VENGEANCE OF HENRY JARROMAN

BY ROY VICKERS

Blue Ribbon Fiction

Henry Jarroman, released from prison, to which he was sentenced twenty years before for the murder of Charles Eddis, learns that John Camden, his one time friend, who he believes stole his wife, killed Eddis, and fastened the crime on him, is dead. He has cherished his hatred of Camden all the long years in prison, and his embittered heart bids him make Camden's daughter a victim.

The girl believes her name to be Nadia Quest. She is employed as a typist by the Hon. Wilfred Stranack, who loves her and asks her to marry him. Lord Doucester, his father, is startled when he recognizes a ring Nadia wears and knows who she is.

Claudine Crayne, the wife who dishonored and deserted Jarroman and their young daughter, is the proprietor of a smart gambling establishment. Theed, Jarroman's rascally solicitor, visits her and tells her Jarroman desires to find his daughter. They conspire to substitute Nadia for the real daughter, with the idea of getting Jarroman's fortune. Theed brings Nadia and Jarroman together. Jarroman recognizes Camden's ring, knows Nadia is not his daughter, and rejoices that the victim of his hate is delivered into his hands.

Nadia marries Stranack. Immediately after the ceremony Segrove, the detective, tells Jarroman he has discovered Nadia is Camden's daughter, and that he has found Jarroman's own daughter. Jarroman calls on his daughter, Nell. While he is instructing Theed to start proceedings against Nadia to recover the property he has given her, Segrove's report is received, in which he states that he finds Camden as innocent of the crime as Jarroman himself. The shock of this news to Jarroman brings on a paralytic stroke and Theed has him removed to Claudine's house. Jarroman gradually recovers and is visited by Theed.

INSTALLMENT I.

AN INVITATION FOR NELL.

"I am grateful to you for your part in yesterday's campaign, mon ami," she said, abruptly. "No one but you could have so arranged matters that Wilfred's career would have suffered if he hadn't spent most of the day in town. And I appreciated your doing it without asking why I wanted it done," she added.

Lord Doucester smiled at her with thirty years' understanding in the fine lines around eyes and mouth.

"Well, my dear?" he repeated.

"All I have done," began Lady Doucester, "is to gain time in which Wilfred will, I hope, lay the foundations of his career. Nadia will say nothing to him until she has seen her father, and Theed will postpone that meeting indefinitely. But his extortionate demands will make Wilfred suspicious—which is to say, that the marriage will be spoiled and, as a result, Wilfred's career hampered, after all. It's a vicious circle, Mollentrave, or will be when it has completed itself."

"When," echoed Lord Doucester, with meaning. "It hasn't yet. You must cut into it before it does. Nadia will be able to keep that one payment of ten thousand pounds quiet. She mustn't make any more."

"Well, as I said, the thing to do is to cut into the circle before it completes itself," remarked Lady Doucester, presently, in perfectly good faith. "And the way to do that—the way to do that——" She broke off and sat staring into her empty coffee cup. Then she brought the palms of her hands together with the quaint muffled sound that, to her, indicated excitement.

"Of course! The way to do is to get hold of the girl."

"What girl?"

"Jarroman's real daughter, of course! Do try to understand, Mollentrave. We can find her through one of those horrible detective agencies. They'd better start by watching Theed's office. He told Nadia he didn't know her whereabouts, so probably he's in close touch with her.

"I'll go at once." She rose to her feet as lightly as a girl of twenty. "And when I've got hold of her—of Penelope Jarroman—I may want you to do the polite, Mollentrave."

"Certainly," said Lord Doucester, and smiled as he realized that this was the end of the discussion which had begun with a request for his advice.

Some five days later Lady Doucester knocked at the door of No. 5 Hucksters Row, and gave a little snort of approval at sight of Nell, who opened the door to her.

"You are Miss Jarroman, of course," she asserted. "I want to talk to you. May I come in?"

Nell gasped, then pulled herself together.

"W'y o' course you can," she said, with an ambiguous heartiness. "Come in and make yourself at 'ome."

She led the way into the kitchen, much alive to her visitor's lorgnette and veil and rigidly simple tailor made; but her voice, as she suggested a cup of tea, was superbly unconcerned.

"Thank you," said Lady Doucester. "You are hospitable, considering you don't know who I am. It will be rather difficult to explain. I'd better begin by saying that I—know your father well."

The faint hesitation in Lady Doucester's voice tripped Nell headlong.

"I got yer," she said profoundly, emphasizing her words with the teapot. "No need ter break it gently. I spotted it as soon as I set eyes on yer—couldn't help guessing it, wot with one thing and another."

Lady Doucester was at a loss—a condition that invariably irritated her.

"Spotted what? Guessed what?" she demanded.

"W'y, that yore me long lorst mother, come to make amends and let bygones be bygornes." The teapot quivered with suspense.

Lady Doucester was great enough not to laugh.

"I'm afraid it isn't as simple as that, my dear. I am Lady Doucester."

"Oh!"

"What is the matter now?"

"'Mother of the bridegroom. In her day, a noted society beauty'!" quoted Nell exultantly.

"What are you talking about?"

"It was in the Sunday Pictorial. I seen it meself. Yore fotygrafe—on the same page as the wedding—taken when you was my age—with yer 'air——"

Nell stopped abruptly, struggled with her impressions of a thirty year old fashion in hairdressing, and then, putting the teapot on the range, doubled up in a convulsion of mirth.

Lady Doucester studied Nell's own paste studded locks and her lips twitched, but her voice was serene.

"Yes, you are quite right," she said. "I am Mr. Stranack's mother, as you evidently saw in the account."

Nell straightened and wiped her eyes.

"No offense, yer ladyship. I didn't mean nothing disrespectful. But I couldn'help thinking o' them rows o' buttons dahn yer chest——"

A fresh outburst of merriment threatened. Lady Doucester waited till the danger was past, and then:

"Why did you think I was your mother?" she asked.

"Well, it seemed only nat'ral, in a way," said Nell, proceeding with the tea making. "First, there's me father, springin' out o' the ground, as you might say, after twenty years, and then taking 'isself orf so sudden without a by yer leave or with yer leave. And then there ain't many o' yore sort in these parts——"

Lady Doucester was not listening. She was grappling with the central fact that Jarroman had evidently been to see the girl. For a moment that fact seemed to throw her calculations out of gear. Did Theed know it?

"Your father came to see you just before he went away, I take it," she said. "I know it was his intention to make provision for you. Did he do so?"

"Well, 'e did and 'e didn't, if you understand me," said Nell. "'E said as 'e was going to make things comfortable for me, and left eight quid on account. Then I never 'eard of 'im again, and I asked Ben wot abaht it—'e's a pal o' mine, yer ladyship—and Ben advised me to go to Soapy Sam. Beg pardon, yer ladyship, he's the mouthpiece"—then, as Lady Doucester still looked blank—"lawyer, yer know. Well, as luck would 'ave it, it was the same lawyer as me 'ad dealt off of. Seems to me dad 'ad left everything in apple pie order afore 'e took 'isself off."

Lady Doucester nodded slowly.

"The lawyer—let me see—that would be Mr. Theed, wouldn't it?"

"That's right, yer ladyship. Yer mus'n't take no notice o' my way of speakin', yer ladyship. We always calls 'im Soapy Sam."

Lady Doucester emitted a long, delighted chuckle.

"And an exceedingly good name, too, my dear. I shall remember it. Well, well, now. Mr. Theed has made arrangements, you say. I suppose you'll be leaving this neighborhood now that your circumstances are so altered?"

"Hadn't given it a thought, yer ladyship. Seems 'ardly worth moving for 'ew quid a week, do it, yer ladyship?"

Two pounds a week! Lady Doucester remembered the check for ten thousand pounds handed to Theed, and felt faint. Theed was losing no time.

"Two pounds a week," she repeated. "Yes. But of course, I daresay Mr. Theed told you—er—your father intends to do a great deal more than that when he returns from the continent."

"Come ter think of it, 'e did say something o' that, yer ladyship," answered Nell. "But 'e's such a one for torkin', yer ladyship, you never can tell wot 'e mighty means."

"Don't keep on calling me 'your ladyship,' there's a good girl," begged Lady Doucester, "and I'll tell you, simply, the main facts of the case. In a short time you'll have a great deal of money, my dear, far more than I have. You'll be able to have a car and as many servants as you like, all the clothes you want—everything, in fact."

"Gor blimey!" breathed Nell. She broke into a nervous giggle. "Wot price yours truly tellin' orf the third footman! Beg pardon, yer—mum, but I didn't rightly know wot to do with it, shall I?"

"I don't think you will," said Lady Doucester bluntly.

There was a silence. Lady Doucester was marshaling her forces.

"It's rather clever of you to see that you—won't know what to do with it," she said at last, while Nell stood flushed and deep eyed by the table. "You seem to understand quite clearly that it's not easy to spend money without making a fool of yourself, and if you do make a fool of yourself it's hard on those about you—your father, for instance."

Again there was silence. Nell's flush deepened to an angry red. It was obvious that she was thinking hard.

"That's wot I've got up against 'im," she broke out fiercely. "It wasn't his fault getting lagged for twenty years. But if 'e was a rich man 'e might have left it so that I could 'ave 'ad a proper eddication and learned 'ow to carry on like a lidy. Wot's the good o' me father being a torf at this time o' day? Well, it ain't no good grousin'. I s'pose me an' Ben'll 'ave a good time with the dough till it's gorn, and then back to the laundry."

In spite of herself, Lady Doucester laughed.

"The dough, as you call it—I wonder why?—will take longer to go than you think. As to the good time——" She paused, then plunged.

[Copyright: 1922: By The Chicago Tribune.]

[Continued tomorrow.]

She led the way into the kitchen.

DUMB BOYS NEED BRIGHT FRIENDS, N. E. A. MEET TOLD

Wrong to Segregate Them, Educator Says.

Segregation of the more gifted from duller children tends to break normal social groupings, and thus emphasizes unduly the purely intellectual phases of childhood development and experiences

MISS OLIVE M. JONES.

Thus declared Henry W. Holmes, dean of the graduate school of Harvard university, at the Auditorium theater last night where educators attending the meeting of the department of superintendents of the National Education association discussed intelligence tests.

"Segregation never should become a part of the elementary school curiculum," he advised, "even if done without nervous strain or physical detriment, and aside from the charge of it being undemocratic. High school students, however, showig special aptitude for study, should be segregated from those less apt."

All Are "Most Important."

Educators speaking at the score of meetings held yesterday afternoon in loop hotels, usually prefixed their addresses by the statement that "this subject is the most important one in our schools today." One of them was Miss Olive M. Jones, principal of public school 120 of New York, speaking before the elementary school principals at the Hotel Morrison on the topic of the delinquent child.

"The bad boy is always a hero to the good boys," she said, pointing out some errors that teachers make in handling the delinquent. "The teacher should never make the mistake of having the bad boy recite his exploits publicly. He only swells his chest, while the rest of his comrades look on admiringly."

DR. JOHN J. TIGERT. [(C) Moffett Photo.]

The delinquent is the individualist, Miss Jones said, selfish, accepting responsibility only with difficulty. His individualism comes to light in athletic contests, as basketball games, in which he ignores the rules of "team play." She declared "honor among thieves" is a myth.

War Teaches a Lesson.

The aftermath of a great war awakened nations to the necessity of physical education in schools, was the conclusion of Dr. John J. Tigert, federal commissioner of education, speaking at the Great Northern hotel. He showed what European countries were doing to improve the hardihood of their young. All have passed legislation or added appropriations in the last few years, he said.

FRANK E. SPAULDING. [Lee Photo.]

Will C. Wood, state superintendent of public instruction in California, declared that physical education was hampered in America by the Puritanic prejudice against recreation inherited from earlier history.

Advocates More Body Culture.

Among the needs for education of the body Mr. Wood listed the necessity for developing more vitality than we are endowed with by heredity, the offsetting of the effect of narrowing skill in industry, the teaching of health habits, and good sportsmanship. Modern rigor in industry can be softened on our playgrounds by establishing sportsmanship between capital and labor, he said.

In California, he said, the difficulty in establishing a system of physical education came from the lack of cooperation between teachers and parents. Parents, he said, couldn't see the need of it.

"Heart as Well as Head."

Frank E. Spaulding, head of the department of education of Yale university, put in a plea at another meeting to "keep the heart in education as well as the head." He took up the cudgels in defense of the "middle aged teachers being beseiged by efficiency experts.

"Teachers who have given twenty years of their lives to their profession are too old to begin learning all the up to the minute intelligence tests and the like," he said. "Don't take the heart out of them by nagging. No one can do his best work when fearing for his position. Don't take the heart out of the middle aged teacher, whose influence over his pupils for good is just as strong and necessary as is that of the younger teacher."

William Mather Lewis, special representative of the United States Chamber of Commerce, told 500 members of the Rotary club at a luncheon at the Sherman hotel yesterday that the training of American youth will never keep pace with the nation's economic and social needs until teachers and business men realize that education and business are inseparably connected.

FINE WOMAN FOR LARCENY.

Miss Ann Murphy, 4503 Prairie avenue, was fined $25 and costs in the South Clark street court yesterday after she had pleaded guilty to stealing a purse.

TEDIOUS PASTIMES—WAITING TO GET INTO A TELEPHONE BOOTH

[Copyright: New York Tribune, Inc.]

Pedagogues Discuss Problems of Teaching Young America

With eight department sections holding simultaneous sessions at six different hotels yesterday afternoon, the delegates to the National Education association, department of superintendence, delivered themselves of the following informally conventional interviews:

Miss Viva Dutton of the Indianapolis Technical High school, and one of the youngest delegates to the convention, believes that the democracy of the administration of the school system depends upon the organization of teachers' councils.

J. S. Bentley of Duluth, Minn., urges adequate buildings for the housing of the junior high school, which he believes to be a significant part of the educational system of the future. "At present," says Mr. Bentley, "we take over old buildings and convert them into makeshift junior high schools. It is impracticable."

S. D. Shankland, secretary of the department of superintendence, and president of the Andrews Institute for Girls, Willoughby, O., takes off his academic cap to Chicago, the "Athens of the middle west."

T. W. Galloway of the American Hygiene association, New York city, says there is no standard formula for giving a school child a ready made character. Teach him the simple facts of sex education; don't scare him to death with "moral hell fire."

Bruce F. Brown, principal of Lake View High school, Chicago, is father of the National Association of Secondary School Principals, which was formed six years ago with him as first president. Says Mr. Brown: "The high school principals found it advisable to organize in order to combat the domination of some of the colleges."

Cecil K. Reiff, principal of Central High school, Muskogee, Okla., advocates a "drummer" who talks Latin, wears horn-rimmed specks, and hobnobs with Cicero, Longfellow and Demosthenes. The modern high school principal, according to Mr. Reiff, must sell education as a traveling salesman would sell shoes.

Merle Prunty, president National Association of Secondary Schools Principals, wants outside activities made a definite part of the high school program. "When class papers, glee clubs, and dramatic societies are under the jurisdiction of the school the pupils will get more out of them."

Leo H. King, University of Alabama, describes the high calling of education as the developing of home makers and home stayers first, and the making of the workers second. He would apply this to the men as well as the women.

Mrs. Mary C. C. Bradford of Denver and ex-president of the N. E. A., says: "Entertain the children and make them believe that the obtaining of knowledge after all is only a fascinating game. Apply this same psychological principle of human interest in the fight against adult illiteracy."

R. G. Jones, Cleveland, O., wants some experienced educator to write an article "in Anglo-Saxon words and spirit that will offset some of the nonsense about high speed salaries with short apprenticeship and no responsibility."

PRESIDENT OF ALIMONY CLUB WEAKENS, PAYS

Jail Is Worse than Giving Wife $2,000.

Harris Levy, 78 years old, yesterday, weary of existence in the Alimony club in the county jail, handed Judge Thomas J. Lynch $2,000 in payment of long overdue alimony, was released from imprisonment, and in an hour was reconciled and living with his wife, Mrs. Mary Levy, 5141 Lake Park avenue.

HARRIS LEVY. [TRIBUNE Photo.]

For more than a month Levy had been a member in good standing—perhaps the best—in the Alimony club, which is composed of husbands and ex-husbands who either cannot or will not pay their wives alimony.

On Jan. 27 Mrs. Levy told Judge Lynch her husband was $2,000 behind in his alimony. She said he should be locked up until he decided to pay.

Mr. Levy was questioned. He wouldn't pay. So he was conducted to the club quarters by a man in a blue uniform with brass buttons. Because of his excellent standing—$2,000 worth of unpaid alimony was the best recommendation—the members of the club promptly voted him president.

But Mr. Levy Weakens.

But yesterday Mr. Levy reached the end of his endurance. He asked to be taken before the judge.

"I can't stand it any longer," he said. "I'm a sick man."

"Will you pay your wife $2,000?" he was asked.

"I—well—if I must I must," he said.

He paid. And then the reconciliation.

ASH WEDNESDAY SERVICES TODAY USHER IN LENT

Ash Wednesday services in the Roman Catholic and Episcopal churches of the city this morning will usher in the Lenten season—the forty days intervening between today and Easter Sunday.

The Lenten regulations were announced last Sunday from the Roman Catholic pulpits. There were no changes from the usual ones prescribing the usual fasts and abstinences. The privileges that of recent years have been granted to the sick and those engaged in arduous labor are continued.

Special Lenten services have been arranged for by the Episcopal church. The Catholic services will be the usual ones.

The Inquiring Reporter

Every Day He Asks Five Persons, Picked at Random, a Question.

The Question.

What do you think of the state income tax proposed by the constitutional convention?

Where Asked.

Principally in the New York Life building, 41 South La Salle street.

The Answers.

James C. McShane, New York Life building, attorney — I regard an income tax as a necessary and just form of taxation. An income tax law, if effectively enforced would be one of the most equitable forms of taxation.

Leif Jensen, cashier Paul H. Davis & Co.—A state income tax law is of vital importance to property owners in particular. Such a law would tend to distribute taxes more equitably among all classes and would be infinitely more fair than under the present laws.

Raymond T. Linton, 819 New York Life building, bond salesman—I believe a state income tax law would be a good one. The wealthier classes who rent high priced apartments escape taxation under present tax laws. Under an income tax law they would be included.

Raymond T. O'Keefe, 3974 Ellis avenue, lecturer—I believe this tax would be an imposition on the people, because it conflicts with the federal income tax law. We have too much taxation already. The real tax we hope for is one on beer to pay our soldiers the bonus we promised them.

K. S. Hamilton, Bloomington, Ill., foundry superintendent—I am in favor of the single tax. I think we are taxed to death by the state, the county, and the federal government on incomes. If the constitutional convention would do a little more work and less adjourning it would be better.

100,000 Bibles for Illinois Hotels, Gideons' Slogan

Gideon field days will be held next Saturday and Sunday at Aurora, Ill., on March 18 and 19 at Joliet, and at Elmhurst on April 2 as preliminary to the state convention which will meet in Danville April 29 and 30. The Illinois slogan is "100,000 Bibles in the guest rooms of Illinois hotels." F. G. Thomas, Freeport, is state president. At Joliet a massmeeting will be held in the state penitentiary.

MANTLE DOFFED BY LANDIS WITH A SMILE, A TEAR

Ends 17 Years' Service on Federal Bench.

Judge Landis stepped down from the federal bench yesterday. He had heard his last case, imposed his last sentence, and entered his last official order. He had ended more than seventeen years as a jurist in the service of the United States government.

As he left the courtroom the cheers of more than 200 men and women who had assembled in the courtroom to witness his last official moments as a judge floated into his chambers. He listened for an instant.

Then he turned and went back to the assemblage and spoke to them briefly and passed again into his chambers.

Today he will begin devoting his time exclusively to the duties of high commissioner of baseball. His office will be in the People's Gas building.

His Last Day on Bench.

Judge Landis was in his chambers early. As he entered the courtroom and ascended the bench he was greeted by a crowd of admirers. Bailiff Joseph Buskner, who had been ill for several weeks, but had to be there for the last day, called the court to order.

"What business have we this morning, Mr. Sullivan?" he asked his clerk. "Call the first case if everybody is ready."

The first case was an alleged violation of the prohibition law by Julius Hansen, saloonkeeper at 2625 West North avenue. Hansen was charged with selling two drinks of whisky to a prohibition officer.

"When were you arrested?" asked the court.

"On July 29 my client is alleged to have sold two glasses of whisky," said David Stansbury, counsel for Hansen.

"You mean," countered the judge, "it is supposed that he sold two glasses of alleged whisky." The crowd in the courtroom laughed.

$1,000 Fine, Year in Jail.

Judge Landis ordered a fine of $1,000 and a year in the house of correction for the defendant.

One other case followed. It was that of Jacob Paley and Abraham Grossman, proprietors of the Empire theater, 67[illegible] West Madison street, on charges of nonpayment of amusement taxes. Grossman was fined $5,000, while Paley was fined 1 cent.

When Clerk Sullivan informed the judge there was no more business for the morning court was adjourned until 2 o'clock. When the judge ascended the bench after lunch there was an expression of solemnity on his face.

"Is there any more business for me? I won't get a chance after today," he said.

Charles W. Hills, attorney for the Maxin Manufacturing company, entered a motion for an accounting of the affairs of the Imperial Machine company. The court directed that such an order be issued.

"Are there any more?" he asked.

None was forthcoming. The courtroom was still, as the judge arose from his chair. He looked out over the crowd behind the rails for an instant. He sat down again and rested his head on the bench. Then he arose and walked into his chambers.

There he was met by a group of newspaper reporters, who had come to say good-by. He was deeply touched and shook hands with each.

"Boys, I am sure sorry to leave you all. I sure will miss you," he said. A tear welled in his eye which he wiped out with his sleeve.

"I want to tell you all, and I hope everybody hears it, that there are no finer lot of gentlemen in the world than the members of the Fourth Estate."

He sat in his chambers while movers loaded his books and other effects into trucks to be taken to his new office. The airplane propeller blade given him by his son, Reed, was carted away.

"That little piece of wood served to bring my son back from behind the German lines on lots of occasions," he remarked. "I can't let it get away."

A bust of Lincoln stood on the edge of a desk in the room. The judge sat and looked at it for a long while. A mover entered and picked it up.

"Time for Us to Go."

"Well, old man," he said as the figure of the martyred President was removed, "I guess it is time for us to go. You and I have been here together for a great many years and we will go away together."

[Pictures on page 34.]

SHOOTING FAILS TO REFORM HIM; GETS DIVORCE

Shooting her husband having failed to reform him, Mrs. Rose M. Hartig appeared in Judge Lynch's court to testify against Nicholas Hartig, business agent for the Chicago Liverymen's Motor association, in a suit for divorce.

"After I shot him and he recovered he promised to reform," she told the judge. "I took him back. Later he brought another woman to our house, a Mrs. Mae Roth, and wanted me to take her as a roomer. I refused. Later I saw him visit her at 3010 Jackson boulevard. I had them arrested and she confessed in the Morals court."

Other witnesses corroborated her story. The decree was ordered.

Mayor's Suit Against Tribune Goes Over to May 1

By agreement of counsel yesterday Mayor Thompson's $500,000 suit against THE TRIBUNE was continued by Circuit Court Judge Francis S. Wilson until May 1. It had been set for trial on March 15, but Attorney Charles F. Rathbun, representing THE TRIBUNE, said that former Gov. Frank O. Lowden, an important witness, who is in Europe, will not return until some time in May.

THE KERNEL—GRANDFATHER'S TEETH

Worm Turns and Saves the Picture

"STARDUST."

Produced by Hope Hampton.
Directed by Hobart Henley.
Presented at the Chicago theater.

THE CAST.

Lily Becker	Hope Hampton / Edna Ross
Henry Becker	Thomas Maguire
Mrs. Becker	Mrs. Mary Foy
Pythro Penny	Charles Musset
Mrs. Penny	Vivia Ogden
Albert Penny	Ashley Buck and Noel Tearle
Antonio Marvelli	George Humbert
Daisy Cameron	Gladys Wilson
Bruce Visgroth	Charles Wellsley
Thomas Clemons	James Rennie

By Mae Tinée.

Fannie Hurst, who wrote the novel from which this picture has been made, after viewing the film, arose in her wrath and declared the film was nothing like the story. I forget her exact words—but she said plenty. And she spoke truly. Furthermore, the photoplay seems to me to be a mediocre and tiresome production, with only one person in the cast doing any real acting. Thomas Maguire is his name.

Mr. Maguire is cast as a henpecked husband. A worm, however, who turns, and whose turning makes, to my mind, one or two high lights in the picture. The other is a train smashup.

By "Stardust" is meant Lily Becker, the genius child of small town parents. Through force of circumstances Lily marries a small town man. At last, utterly rebelling against her surroundings she goes to the big city. Let the book tell you of her adventures there, if you care to be at all interested. As related on the screen—they might hold a thrill—but don't.

HAROLD TEEN—THE BRAZEN BEEZIE PERSON AGAIN

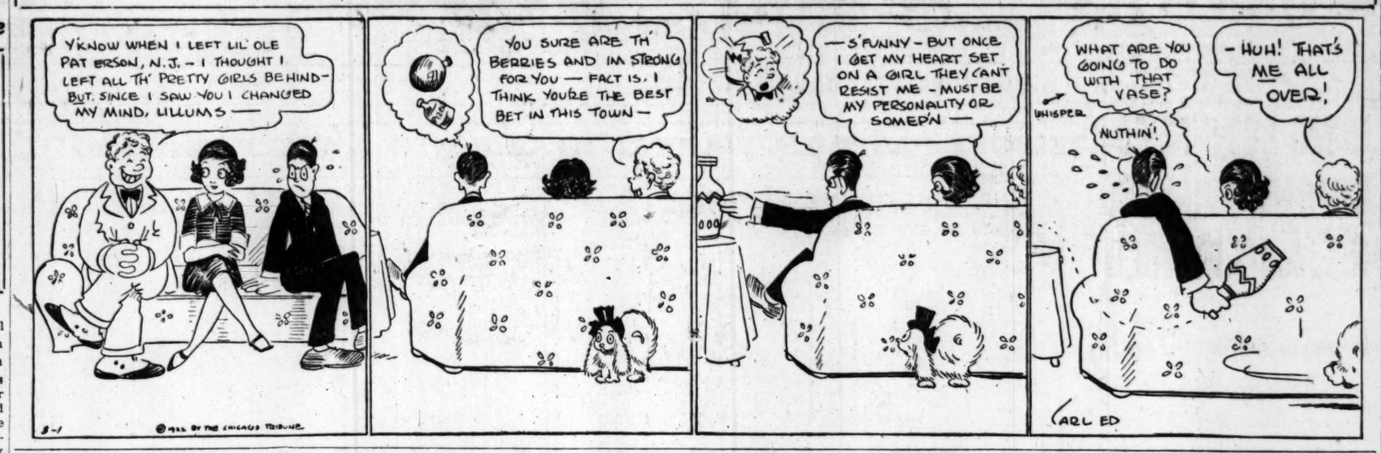

PATTERNS BY CLOTILDE

GIRL'S ONE PIECE DRESS.

This slip-on dress may hang straight or be bloused at the waist line. The neck is high and is finished with a becoming small round collar, and the opening is in the front. Two depths of square neck and a V neck are also given.

The pattern, 1212, comes in sizes 6, 8, 10, 12, and 14 years.

Order Blank for Clotilde Patterns.
CLOTILDE, DAILY TRIBUNE, CHICAGO.

Inclosed find $..... Please send me the Clotilde patterns listed below:

Pattern number.	Size.	Price.
.....	.....	.....

Name .....
Street .....
City .....
State .....

How to Order Clotilde Patterns.

Write your name and address plainly on dotted lines, giving number and size of such patterns as you want. Inclose 10 cents in stamps or coin (wrap coin carefully) for each number, and address your order to Clotilde, CHICAGO DAILY TRIBUNE.

Note—Clotilde patterns are made in New York exclusively for THE CHICAGO DAILY TRIBUNE.

CLOSEUPS

The tallest woman in the movies is said to be Blanche Payson, who is 6 feet 4, and who plays in support of Baby Peggy, the 3 year old Century star. Miss Payson was chief of policewomen at the San Francisco fair.

Henry B. Walthall will be featured in "The Able Minded Lady" being produced by the Pacific Film company.

An attempt will be made by Eugene Walter, the playwright, to dramatize "Foolish Wives."

Bright Sayings of the Children

The Tribune will pay $1 for each childish saying printed. The story told must never have been printed in any magazine or paper. It is not possible to acknowledge or return unavailable contributions. Please write on one side of the paper. Address Bright Sayings to Aunty Bee, Tribune, Chicago.

The family across the street had a new baby boy, and Marian was much interested.

"Marian," inquired her father, "which would you rather have, a little brother or a little sister?"

"I'd wuvver have twins," was the startling reply. R. C.

Billy loved to hear his mother tell stories, but he did not want her to read them. One day he brought her a story book and said, "Muver, you read this in and talk it out to me." M. C. T.

George had been sick in bed for three months. Being a favorite child of the neighborhood he was visited and coaxed and humored by all the women and children of the neighborhood. One day when he was getting much better, he said to his father, "Daddy, when I get well let's you and me go 'way off where there's just men and small boys." H. E. S.

Review of Society's Follies at Cycle Club

There promises to be much excitement and some clever takeoffs at the exclusive north shore haunts of the Saddle and Cycle club next Saturday evening. The members have received cards from the social committee announcing a "society follies review" of the seasons of 1921 and 1922. Reminiscing over the gayeties of the past winter, it can be imagined that many interesting situations will be evoked. Fancy dress will be worn, the committee having suggested costumes apropos of the jungle, of gay piratical life, of an actor, an actress, or a "Hollywould."

EMBARRASSING MOMENTS

The Tribune will pay $1 for every letter published on "The Most Embarrassing Moment of My Life." Address Embarrassing Moments, Chicago Tribune. Write on one side of the paper. No manuscript returned.

O, Wad Some Power.

A school teacher friend of mine and I were to attend a reception one afternoon after school, so I called quite early for her, as I had wanted to visit her room for some time.

The little darlings—fourth grade pupils—took advantage of my call and the teacher's preoccupation to whisper and write a few more notes than usual. However one little girl, whom I knew, was caught in the act and seemed reluctant to bring the note to the teacher.

"As I cannot remain after school," said Miss Blake, "to keep you in, I shall read this aloud now."

I imagine the embarrassment of the child, the teacher, and especially myself, when she read, "Yes, I know who that baby is. She is our minister's daughter and she isn't a bit pretty or nice but she thinks she is!" G. W. M.

Why She Passed.

It was after the promotion in February at high school that my most embarrassing moment occurred.

A friend said, "Teachers don't promote us for good looks."

Then I blurted out, "You know, I think Dr. S. does. He promoted me and I am really poor in that study."

I am sure I turned seventeen different shades after I had said that. J. M. B.

Owing to our present volume of mail, and to avoid confusion—
If you want advice on affairs of the heart, please address
Heart Editor,
The Tribune, Chicago.
If you send in a lucky name horoscope blank, please address
Doris Blake,
The Tribune, Chicago.

A FRIEND IN NEED

BY SALLY JOY BROWN.

Lost Right Arm.

"I am rather handicapped on account of the loss of my right arm three inches below the elbow. I wonder if it is possible you could find some one who has an artificial limb that I could use. Will you please help? C. G. M."

If I have the good fortune to hear of an available limb, my friend, I shall communicate with you immediately.

Soldier's Wife Appeals.

"My husband served thirteen months in the army, and in less than a year after his return he showed signs of insanity. He is now in the state hospital for the insane. I have a baby girl 2 years old. Both of us are in dire need of food and clothing. Is there not some fund which provides for soldiers' wives and babies in a case such as mine? Won't you please look after our case as soon as possible? I have had some food from the county agent, but just enough for a few days. I have sold most of my furniture to pay my rent. "Mrs. B. M."

Surely this pathetic appeal will not go unanswered. The address of the soldier's wife will be given upon request.

This Summer It Will Be "Queen" Cotton

by Corinne Lowe

NEW YORK.—[Special Correspondence.]—That cottons are to be a tremendous factor in our wardrobes for the warm months is indicated by the varieties de luxe now found in the shops. Many of these new weaves have a wonderful silky finish, as, for example, the crêpe Roumaya, which imitates crêpe marocain. Then there is a cotton echo of georgette so perfect that it can hardly be told from its model. It is the latter type of new crêpe which is employed for the delightful little frock of gray shown today. The trimming of this consists of Venetian lace dyed the color of the frock, combined with red wool embroidery and abetted by a girdle of red-bone and gun metal. Many of the more elaborate modes in cotton show vivid embroideries of wool, and a new note consists of stuffed appliques of flowers and fruit designs in another material.

Corns?
—just say
Blue-jay
to your druggist
Stops Pain Instantly
The simplest way to end a corn is Blue-jay. A touch stops the pain instantly. Then the corn loosens and comes out. Made in two forms—a colorless, clear liquid (one drop does it!) and in extra thin plasters. Use whichever form you prefer, plasters or the liquid—the action is the same. Safe, gentle. Made in a world-famed laboratory. Sold by all druggists.
Free: Write Bauer & Black, Chicago, Dept. 76, for valuable book, "Correct Care of the Feet"

An itching skin quickly relieved by RESINOL
Soothing and Healing
You don't have to wait: One application of this gentle ointment brings heartfelt relief and healing

MOTION PICTURE DIRECTORY

DOWNTOWN

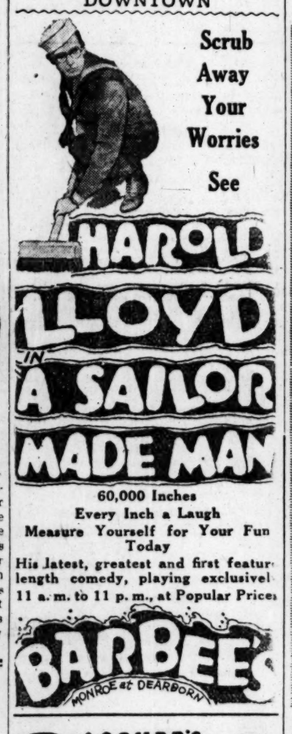

Scrub Away Your Worries See
HAROLD LLOYD IN A SAILOR MADE MAN
60,000 Inches
Every Inch a Laugh
Measure Yourself for Your Fun Today
His latest, greatest and first feature-length comedy, playing exclusively 11 a.m. to 11 p.m., at Popular Prices
BARBEE'S MONROE at DEARBORN

ASCHER'S ROOSEVELT
STATE near WASHINGTON opposite FIELD'S
CONTINUOUS # 9.30 A.M. to 11.30 P.M.
3RD WEEK

COUNT SERGIUS
"A Man You Will Love To Hate"
His creed—"Husbands are stupid"—"Wives love even insolent flattery if subtle"—brought him money or his pleasures and the adulation of foolish women.
CARL LAEMMLE presents
"Foolish Wives"
A Colossal Drama of Monte Carlo
Musical Direction of MR. WALTER BLAUFUSS

JONES, LINICK & SCHAEFER
ORPHEUM STATE at MONROE
8 A. M.—CONTINUOUS—12 P. M.
EXCLUSIVE SHOWING
"SHAME"
Fox Super-Special Production
With an ALL STAR CAST, Including
ROSEMARY THEBY and DORIS PAWN

STATE-LAKE ORPHEUM CIRCUIT
VAUDEVILLE EXCLUSIVE PHOTOPLAYS
BEBE DANIELS
in "Nancy from Nowhere"
At 11:15 a. m., 2:05, 4:50, 7:30 and 10:20 p. m.

DOWNTOWN

JONES, LINICK & SCHAEFER
RANDOLPH STATE and RANDOLPH
8:30 A.M. Continuous 12 P.M.
First Presentation
John Golden
Producer of That Great Success "Lightnin'"
presents the picture from the play which ran
443 Times in N.Y.
TURN TO THE RIGHT
A METRO REX INGRAM PRODUCTION
From the great stage hit by Winchell Smith and John E. Hazzard.
A Peach of a Picture!

BALABAN & KATZ presents
CHICAGO STATE ST. IN THE HEART OF RANDOLPH
SUPREME PROGRAM OF THE SEASON

HOPE HAMPTON
IN PERS'ON
And in the Superbly Stirring Drama of Ambition Opposed to Reputation
"Stardust"
SUGGESTED BY FANNIE HURST'S GREAT NOVEL
LARRY SEMON IN HIS THRILL-COMEDY
"The Show"
MOISSAYE BOGUSLAWSKI
Celebrated Pianist in an Art Novelty
Out of the Ordinary Even for a Balaban & Katz Show.
Organ Recital 11 A. M.

CASTLE STATE AT MADISON
"A WIDE OPEN TOWN"
A Thrilling Underworld Drama with
CONWAY TEARLE
AN INCE PRODUCTION
8:30 A. M Continuous to 12:30 A. M

JONES, LINICK & SCHAEFER
RIALTO VAUDEVILLE PHOTOPLAYS
11 A. M. to 11 P. M.—Continuous
Big "ADDED VALUE" Program
8—Vaudeville Headline Acts—8
Feature Photoplay TOM MIX His Latest Production
"CHASING THE MOON"

JONES, LINICK & SCHAEFER
ROSE 63 West Madison EXCLUSIVE SHOWING
TOM MIX—"Chasing the Moon"

DOWNTOWN

ZIEGFELD Next to BLACKSTONE HOTEL
FIRST WEEK CONTINUOUS 1 p.m. to 11 p.m.
Vitagraph Presents
EDWARD JOSE'S Great Production
The Rembrandt of the Screen
The Great American Photoplay—
"THE PRODIGAL JUDGE"
A play that excels all others because the characters are real, the situations are actual, and the players forget to act.
FEATURING BEAUTIFUL JEAN PAIGE
MACLYN ARBUCKLE and all star cast. It's a story of heart interest that appeals. Full of Love, Pathos, Smiles.
Herald-Examiner says: "Beautiful, well done, different than others, and off the beaten track."—Don't Miss Seeing It.
Coming—GEORGE ARLISS
In His Latest
"THE RULING PASSION"

NORTH

HOWARD N. W. 'L' Station at Howard Matinee Daily
JACKIE COOGAN
"MY BOY"
Clyde Cook—"The Chauffeur"
TOMORROW—"MY BOY"

JULIAN 918 BELMONT AVE. MATINEE DAILY
WILLIAM RUSSELL "STRENGTH OF THE PINES"
BARBARA BEDFORD "WINNING WITH WITS"

BUGG LINCOLN AND ROBEY Cont. 1:30 to 11
ANNA Q. NILSSON "THREE LIVE GHOSTS"
and BUSTER KEATON in "THE BOAT"

ARGMORE Argyle and Kenmore Aves.
Raymond Hatton, "His Back Against the Wall"

NEW CLARK Clark nr. Wilson Ave.
TOM MIX in "THE ROUGH DIAMOND"

DEARBORN DIVISION & DEARBORN MATINEE and NIGHT
D. W. GRIFFITH'S "WAY DOWN EAST"

LUBLINER & TRINZ AMUSEMENT CENTERS

COVENT GARDEN 2653 N. Clark St. Matinee Daily
ANNA Q. NILSSON and NORMAN KERRY
"THREE LIVE GHOSTS"

BIOGRAPH 2483 Lincoln Avenue Matinee Daily
WESLEY BARRY—"Penrod"

VITAGRAPH 3133 Lincoln Avenue Matinee Daily
JACKIE COOGAN in "My Boy"

KNICKERBOCKER 6217 Broadway Matinee Daily
JACKIE COOGAN in "My Boy"

PERSHING Lincoln and Wilson Matinee Daily
ANNA Q. NILSSON and NORMAN KERRY
"THREE LIVE GHOSTS"

LAKESIDE 4736 Sheridan Road Matinee Daily
ANNA FOREST and DAVID POWELL
"Love's Boomerang"

ELLANTEE Devon and Clark 6:30 Continuous to 11
MARY MILES MINTER
"TILLIE"

ASCHER'S

CHATEAU Broadway and Grace Street
LON CHANEY in "THE NIGHT ROSE"
5—BIG VAUDEVILLE ACTS—5

ADELPHI 7070 N. Clark St. Cor. Estes Ave.
JACKIE COOGAN in "My Boy"
Also Charlie Chaplin in "A Day's Pleasure"

CALO Clark St. and Balmoral Ave.
JACKIE COOGAN in "My Boy"
Also Charlie Chaplin in "A Day's Pleasure"

LANE COURT Clark and Center Streets
WESLEY BARRY in "Penrod"
Also Clyde Cook in "The Chauffeur"
Song Review

ROSEWOOD Montrose Boulevard at Lincoln Street
GRACE D'ARMOND—"The Song of Life"
Novelty Orchestra

NORTH

LUBLINER AND TRINZ PANTHEON Sheridan Road at Wilson
HOBART BOSWORTH
IN
"THE SEA LION"
A drama of the sea replete with action, thrills and romance
Presentations—Specialties
PANTHEON SYMPHONY ENSEMBLE
WARD JOHNSTONE, Director
MATINEE DAILY AT 2
ENTERTAINMENT—NOT DISCRIMINATING

BALABAN & KATZ RIVIERA BROADWAY & LAWRENCE
Ideal of All Theatre Goers
WALLACE REID
ELSIE FERGUSON
In the Greatest Love Story of Modern Times
"FOREVER"
Filmed with Powerful Artistry from John Barrymore's "PETER IBBETSON"
Johnny Hines
In "Battling Torchy"
De Luxe Matinee 2 P. M.
BALABAN & KATZ ENTERTAINMENT
DISTINCTIVE – REFINED – CREATIVE

BUCKINGHAM 3319 N. CLARK ST.
A William De Mille Production
'MISS LULU BETT'
LOIS WILSON MILTON SILLS
THEODORE ROBERTS

WINDSOR CLARK NEAR DIVISION Cont. 1:30 to 11 P. M.
JACKIE COOGAN, "My Boy"
CHARLES CHAPLIN—"A Day's Pleasure"
Vaudeville Novelties — Orchestra

KEYSTONE 3912 SHERIDAN ROAD
ELLIOTT DEXTER CLAIRE WINDSOR
LOWELL SHERMAN
"GRAND LARCENY"

BRYN MAWR Bryn Mawr at 'L' Sta.
GRACE D'ARMOND, "THE SONG OF LIFE"
Also Round 1 "THE LEATHER PUSHERS"

LAKE SHORE Broadway at Belmont 7 to 11 P. M.
WANDA HAWLEY—"Too Much Wife"

PANORAMA 717 SHERIDAN ROAD
CORINNE GRIFFITH, "Received Payment"

EASTERLY Lincoln and Diversey Pkwy. 1:30 to 11 P. M.
Thos. Ince Product'n—"HAIL THE WOMAN"

REGENT Sheridan Road at Pratt Blvd.
FEATURE PHOTOPLAY, COMEDY, ETC.

DE LUXE ON WILSON AVE. AT 'L' STATION
KATHLYN WILLIAMS, "A MAN'S HOME"

SOUTH

MICHIGAN GARFIELD & MICHIGAN —MATINEE DAILY—
JACKIE COOGAN—"MY BOY"

20TH CENTURY 4708 PRAIRIE AV.
Raymond Hatton, "His Back Against the Wall"

ASCHER'S

WEST ENGLEWOOD 63d and Ashland
LON CHANEY in "The Night Rose"
5—ACTS VAUDEVILLE—5

COLUMBUS Ashland Avenue at 63d Street
WANDA HAWLEY in "Too Much Wife"

COMMERCIAL 92nd Street and Commercial Ave.
LOIS WILSON in "Miss Lulu Bett"
LLOYD HAMILTON in "Rolling Stones"
Irma Glen's Orchestra
10 Symphony Artists and Specialties

COSMOPOLITAN 79th and Halsted Sts.
GRACE D'ARMOND—"The Song of Life"
Also CLYDE COOK in "The Chauffeur"

FROLIC 55th Street and Ellis Avenue
GRACE D'ARMOND—"The Song of Life"
Also Bobby Vernon—"A Barnyard Cavalier"
Eichar's Novelty Orchestra

KENWOOD 1225 East 47th Street
—Last Times Today—
JACKIE COOGAN in "My Boy"
Also Charlie Chaplin in "A Day's Pleasure"
Lindsay McPhail and His Orchestra

METROPOLITAN 47th Street and Grand Blvd.
JACKIE COOGAN in "My Boy"
Also Charlie Chaplin in "A Day's Pleasure"

OAKLAND SQ. Drexel and Oakwood Blvds.
JACKIE COOGAN in "My Boy"
Also Charlie Chaplin in "A Day's Pleasure"

PEERLESS Oakwood and Grand Blvds.
Cohan's "Get-Rich-Quick Wallingford"

SOUTH

WOODLAWN 63rd at Drexel Ave.
CHARLES RAY
IN
"REPLY IF YOU PLEASE"
R. S. V. P.
A rattling good comedy with a brilliant cast including, HARRY MEYERS, JEAN CALHOUN and others
Coming Sunday—Big Double Bill
HAROLD LLOYD
in "NEVER WEAKEN"
and "BACK PAY"

ENGLEWOOD
They Are All Talking About Our BIG SHOW HERE
Jackie Coogan
"My Boy"
Comedy and Weekly Events
SUPERB VAUDEVILLE
JACKIE COOGAN TRIO (Jackie's Only Rival)
Also 2 HARMONY GIRLS

The Utmost in Entertainment
STRATFORD
63 ST. near HALSTED
Cont. 1 P. M. to Midnight
STARTING TODAY
You're Bound to Enjoy
ELAINE HAMMERSTEIN
In a Love Story Full of Laughter and Joy
"WHY ANNOUNCE YOUR MARRIAGE?"
STRATFORD SYMPHONY ORCHESTRA
Also TRIPOLI TRIO with the Boy Caruso

JACKSON PARK Stony Island at 67th St.
WILLIAM FARNUM
—IN—
"PERJURY"
HALLROOM BOYS HEARST NEWS

PRAIRIE GARDEN 5748 Prairie Ave.
THOS. H. INCE PRESENTS
"HAIL THE WOMAN"
WITH THE GREATEST CAST OF STARS
—A TERRIFIC DRAMA—

HARVARD 63RD AT HARVARD Matinee and Night
LOIS WILSON in "Miss Lulu Bett"
Also BUSTER KEATON in "THE BOAT"

VISTA 47th and Cottage Grove Ave. Concert Orchestra
"HER OWN MONEY" ETHEL CLAYTON
Also CHARLES CHAPLIN, "Police"

KIMBARK 6240 KIMBARK AVE.
Today, Tomorrow, and Friday
BERT LYTELL—"The Right That Failed"

LEXINGTON 1162 E. 63RD STREET
ANNA Q. NILSSON NORMAN KERRY
"THREE LIVE GHOSTS"
Lloyd Hamilton, "Rolling Stones"—A Scream

SHAKESPEARE 43RD AND ELLIS
DOUBLE FEATURE
Constance Talmadge in "Good Night, Paul"
Also the World-Read Novel, "JANE EYRE"

VERNON 61ST and VERNON AVE
GASTON GLASS (Star of Humoresque) in "THE SONG OF LIFE"

HYDE PARK 5314 LAKE PARK AVE.
Double Feature Bill
VIOLA DANA in "THE 14TH LOVER"
HERBERT RAWLINSON, "The Scrapper"

DREXEL 858 E. 63d St.—Block East of Cottage Grove—2 to 11
MARY MILES MINTER in "TILLIE"

E. A. R. TWENTWORTH AVENUE AT SIXTY-NINTH ST.
Milton Sills-Theo. Roberts, "Miss Lulu Bett"

NEW REGENT Halsted at 69th St.
GRACE D'ARMOND—"The Song of Life"

LINDEN 63RD and HALSTED MATINEE DAILY
ELLIOTT DEXTER—"GRAND LARCENY"

NEW PARK 51st and Calumet Ave.
"GET-RICH-QUICK WALLINGFORD"

SOUTH

BALABAN & KATZ TIVOLI COTTAGE GROVE & 63 ST.
Ideal of All Theatre Goers
WALLACE REID
ELSIE FERGUSON
In the Greatest Love Story of Modern Times
"FOREVER"
Filmed with Powerful Artistry from John Barrymore's "PETER IBBETSON"
BEN TURPIN
"BRIGHT EYES"
De Luxe Matinee 2 P. M.
BALABAN & KATZ ENTERTAINMENT
DISTINCTIVE – REFINED – CREATIVE

HARPER HARPER AVE. AT 53RD Matinee and Evening
LOUIS L. GASNIER Productin
"THE CALL OF HOME"
FROM GEORGE AGNEW CHAMBERLAIN'S NOVEL, "HOME"

WEST

MARSHALL SQUARE
22ND STREET AND MARSHALL BLVD.
LAST TIMES TODAY
FLORENCE REED—"The Black Pearl of Paris"
Also BABY CECIL
The Youngest Mind Reader in the World
The Child with the Super Mind — Afternoon and Evening—Tomorrow—Double Feature Program

BALABAN & KATZ CENTRAL PARK
3531 ROOSEVELT RD. (W. 12th ST.)
As Moving as "Humoresque"
'Just Around the Corner'
Fannie Hurst wrote it. An All-Star Cast
BUSTER KEATON in "THE BOAT"
JAZZ NIGHTS—THURSDAY AND FRIDAY

HAMLIN
Matinee Daily — Continuous 2 to 11:30
WESLEY (Freckles) BARRY
"PENROD"
EMMET O'TOOLE
Celebrated Irish Tenor
HAMLIN SYMPHONY ORCHESTRA
3826-36 W. MADISON ST.

BROADWAY STRAND
ROOSEVELT ROAD AT PAULINA
Last Time: Today—New York's Great Stage Play
"Just Around the Corner"
Tomorrow—RAGTIME REVIEW
BUNBARR'S 9 CLOWNS AND CLOWNLAND
And 4 Other Standard Acts of Vaudeville—Same Show

NEW VIRGINIA MADISON ST. AT HALSTED
TOM MIX in "SKY HIGH"

MADLIN MADISON STREET NEAR LINCOLN STREET
LLOYD HUGHES in "LOVE NEVER DIES"

ASHLAND MADISON STREET NEAR ASHLAND BOULEVARD
Will Rogers-Lila Lee in "One Glorious Day"
Also "THE LEATHER PUSHERS"—Round 1

KEDZIE ANNEX 3210 W. Madison
WM. TOOKER in "THE POWER WITHIN"

ATLANTIC 26TH and CRAWFORD
Fannie Hurst's "Just Around the Corner"

GOLD 3411 ROOSEVELT ROAD
By Popular Request—"The Branding Iron"

LUBLINER & TRINZ AMUSEMENT CENTERS

PARAMOUNT 3643 Milwaukee Ave. Matinee Daily
WANDA HAWLEY—"Too Much Wife"
And CLYDE COOK—"The Chauffeur"

WILSON Madison and Western Matinee Daily
JOHNNY HINES—"Bura 'Em Up Barnes"

WEST END 121 N. Cicero Avenue Matinee Daily
Fannie Hurst's "Just Around the Corner"
And Buster Keaton—"The Boat"

MADISON SQUARE 4738 Madison 6:30 to 11
WESLEY BARRY—"Penrod"

CRAWFORD Crawford and Madison Matinee Daily
Fannie Hurst's "Just Around the Corner"
And Buster Keaton—"The Boat"

LOGAN SQUARE Milwaukee Ave. a Logan Square
6:30 Continuous to 12
KATHERINE MAC DONALD
"The Beautiful Liar"
AND
5 MINSTREL MONARCHS
Also HANAKA JAPS
(Both from the Majestic and Palace Theatres)
and 3 Other Big Acts

WEST

LUBLINER AND TRINZ SENATE Madison at Kedzie
Elsie Ferguson, Wallace Reid and Elliott Dexter
in "FOREVER"
From John Barrymore's Sage Play "PETER IBBETSON"
Also BEN TURPIN in "Bright Eyes"
PAUL BIESE & His Novelty Orchestra
DE LUXE MATINEE DAILY
MUSICAL IN FOYER 2 TO 2:30
Chicago's Most Colorful Room

THALIA 18TH and ALLPORT—Tonight 6 to 11 P. M.
"Just Around the Corner"
The Sensational Photo Drama of the Year

NORTHWEST

ANNOUNCING THE OPENING OF SEAVER & ZAHLER'S NEWEST PHOTOPLAY PALACE
COMMODORE SEAVER & ZAHLER
5105 IRVING PK. BOUL.
Chicago's Finest North Side PHOTOPLAY THEATRE
Opens Tonight at 7 P. M.
ALL STAR CAST in
"JUST AROUND THE CORNER"
FANNIE HURST'S Latest and Greatest Film Story
DON'T MISS IT
COMMODORE ORCHESTRA
WATCH FOR THE BIG SEARCHLIGHT

CRYSTAL North Av. and Washtenaw Cont. 2 to 11:30 P. M.
WESLEY (Freckles) BARRY
"PENROD"
LLOYD HAMILTON in "ROLLING STONES"

IRVING Irving Pk. Blvd. & Crawford
WESLEY BARRY—"PENROD"
Also BUSTER KEATON—"THE BOAT"

MILFORD 3311 N. CRAWFORD
ETHEL CLAYTON, "HER OWN MONEY"

ASCHER'S

CROWN Division St. at Ashland Ave.
WESLEY BARRY in "Penrod"

PORTAGE PK. Milwaukee Ave. at Irving Park Blvd.
GRACE D'ARMOND—"The Song of Life"
Also CLYDE COOK in "The Chauffeur"
Armin Hand's Famous Symphony Orchestra
Grand Opera Today

TERMINAL Lawrence and Spaulding Aves.
JACKIE COOGAN in "My Boy"
Also Charlie Chaplin in "A Day's Pleasure"

AUSTIN

PLAISANCE 466 N. Parkside Ave. at Lake St.—Mat. at 2:30 & 4
WILL ROGERS
"A POOR RELATION"

BEN HUR 306 SO. CICERO AVE.
—Double Feature Daily—
His Back Against the Wall—Too Much Wife

LYDA 315 N. CICERO AVENUE
"ETERNAL TWO"
Also Roger's Tabloid Musical Comedy

FOREST PARK

FOREST PARK DesPlaines Ave. and W. Madison St.
ELLIOTT DEXTER and CLAIRE WINDSOR
in "GRAND LARCENY"
VAUDEVILLE

OAK PARK

OAK PARK Wisconsin Av., 1 Blk. So. "L" Station. Matinee Daily
Anna Q. Nilsson & Norman Kerry—"3 Live Ghosts"
And "The Leather Pushers"

Lenten Lectures Provide Activities for "Stay at Homes"

Practically all social activities will be at a standstill for the next forty days, but there will be enough lectures, sewing circles, and other Lenten activities to keep occupied the small portion of society which still is in the city. The third of a course of lectures arranged by Miss Elizabeth Newberry for the Junior league will be given this morning at 11 o'clock in the ballroom of the apartment building at 191 East Walton place. Walton Pyre will give a reading of "Lancelot and Guinevere."

The first of a series of lectures by Mrs. Anthony French Merrill, under the auspices of the Evanston Wells College club, will be given this morning at the residence of Mrs. George B. Dryden, 1314 Ridge avenue, Evanston.

Mrs. Kellogg Fairbank will open her residence at 1244 North State street today at 3:30 o'clock for the first of three lectures by Prof. J. Weber Linn of the University of Chicago on "Construction of Good and Bad Liteurature in America," for the benefit of the Radcliffe college endowment fund. Dr. Linn's subject this afternoon will be "Bad Books." Tickets may be procured at the door.

Mrs. Henry K. Chapin of 2432 Lake View avenue is giving a luncheon and matinee party today.

Mrs. Edward A. D. Black of 6215 Glenwood avenue will give a luncheon and bridge party today.

Mrs. William Gerard Chapman of 1449 Dearborn parkway will give a children's party this afrtenoon for her youngest son, Ralph.

At the tercentenary of Molière, to be held at Fullerton hall, Art Institute, today at 3 o'clock, the consul of France has issued invitations. There will be scenes from the plays of Molière, and singing by the Chicago Solo choir, conducted by Eric Delamater.

Miss Jessie Rittenhouse of New York, secretary of the Poetry Society of America, will be the guest of the Society of Midland Authors at a dinner at the College club Thursday evening, March 9. She will bring to the authors of the middle west the greetings and good wishes of the authors of the east. John M. Stahl, president, will preside.

Miss Marion Farnsworth, daughter of Mr. and Mrs. George J. Farnsworth of 1448 Astor street, has returned from Montreal, Canada, where she has spent the last two months.

Mr. and Mrs. Benjamin F. Taylor of 10 East Schiller street have returned from a trip to Panama.

Mr. and Mrs. Robert Foote Hall, who have been visiting her mother, Mrs. Edward Kendall Rogers of 12 Scott street, are leaving today for their home in Seattle, Wash.

Mr. and Mrs. Edmund K. Fleming, 1060 Hollywood avenue, announce the marriage of their daughter, Kathleen Elizabeth, to Edward Hyde Ball III., son of Mrs. E. H. Ball of Evanston. The wedding took place at the home of the bride's parents last evening. Mr. and Mrs. Ball left for California on their honeymoon.

Mr. and Mrs. W. D. Mahin of Oak Park announce the engagement of their daughter, Frances Margaret, to Edward C. Purcell, son of Mrs. Sarah Purcell of 6452 Kimbark avenue.

Announcement is made of the engagement of Miss Louise Kitchell, daughter of Mr. and Mrs. Frank J. Kitchell of Boston, formerly of Chicago, to Saxton W. Fletcher of New York.

Mr. and Mrs. Frank B. Presby of Mont Crair, N. J., announce the engagement of their daughter, Mildred, to Nathan Corwith Jr., son of Mr. and Mrs. Nathan Corwith of Highland Park.

* *

WASHINGTON SOCIETY

Washington, D. C., Feb. 28.—[Special.]—The President and Mrs. Harding were the guests of honor at dinner this evening of the secretary of agriculture and Mrs. Wallace.

The ambassador of France and Mme. Jusserand gave a dinner party tonight at the embassy.

The assistant secretary of the navy and Mrs. Theodore Roosevelt Jr., were given a dinner this evening by Gen. and Mrs. John A. Lejeune. There were fourteen present.

The counselor of the British embassy and Mrs. Henry Getty Chilton gave a small informal dinner this evening.

Mrs. Delos A. Blodgett and her son-in-law and daughter, Mr. and Mrs. Henry Parsons Erwin, have returned from New York where they went to bid farewell to Mr. and Mrs. Delos A. Blodgett II., and their little daughter, who sailed last week for Europe.

* *

CHICAGOANS ABROAD

[Chicago Tribune Foreign News Service.]

BERLIN, Feb. 28.—The following registered today at the Berlin office of THE CHICAGO TRIBUNE: George Raitz, Helen Guttman, George Fritz, Mr. and Mrs. Charles A. Gimbel, and Mr. and Mrs. P. Rinken, all of Chicago; L. E. Zigmound, New York, and Elliott Stewart.

TRIBUNE COOK BOOK

BY JANE EDDINGTON.

Cereal Muffins.

A half cup of leftover cereal molded and served with sugar and cream makes a good bit for a dessert, especially if the cream is whipped and garnished with a bit of preserved fruit. But most families number more than one individual, and the general custom is to treat all the same—not always a good plan.

If that half cup of cereal is not used thus what shall we do with it? Let us suppose it is a half cup of cooked oatmeal, rather dry, because it represents what was around the edges of the bottom of the pan. Let us combine it with the following: Three-fourths of a cup of flour, two teaspoons of baking powder, one tablespoon of sugar or less, one-fourth cup of milk, one table spoon of butter melted, one egg, a pinch of salt.

Beat the yolk of the egg, add the milk to it, and beat, and then mix this thoroughly with the cold oatmeal. Have the flour sifted with the baking powder in the mixing bowl, pour the wet oatmeal into the middle of the dry, and work into a thick batter into which fold the white of egg beaten dry with the salt, and then cut in the butter which has been melted in one cup of an eight place muffin tin. Put batter into cups and bake about twelve minutes in a hot oven. Should be crispy brown on surface and as light as a feather inside. Other left-over cereals may take the place of the oatmeal. Easy to double recipe.

"Seek not to please the world, but your own conscience."—*JAMES DENWOOD, elevated guard, 452 North Paulina street, Chicago*

The Tribune awards Mr. Denwood $5 for the above and will pay hereafter $5 each day for the best motto submitted by a reader. Address "Mottoes," care The Tribune. Please state occupation.

WINNIE WINKLE, THE BREADWINNER. This Is Beginning to Look Serious

She's Married Now

MRS. DELMER T. WARREN.
[Photo by Koehne.]

Miss Lillian Katherine Jonas, daughter of Mr. and Mrs. Henry E. Jonas of 1625 Jarvis avenue, and Delmer T. Warren of 1255 Pratt boulevard were married on Feb. 14. Mr. and Mrs. Warren will be at home after May 1 in Indianapolis.

Illinois Band Plays Serious Program in a Serious Manner

BY EDWARD MOORE.

It is certain that the members of the University of Illinois concert band receive a fairly efficient acquaintance with many historic compositions during their time of service.

The organization appeared at Orchestra hall last night, beginning its program with Wagner's "Faust" overture; Svendsen's "Carnival in Paris," Weber's Concertino for clarinet, and Saint-Saëns' "Phaëton." From then on the proceedings were lighter in character. But the start was of a kind to create hesitation in the mind of the conductor of a visiting symphony orchestra.

Albert Austin Harding is the director. He would seem to be musician, disciplinarian, and leader, all to an unwonted degree. The band has balance, precision, and a tone not quite as bright, a rhythm not quite as marked, as one expects from a concert band, but generally steady and sonorous.

While much talk goes on about musical education, here is an organization that is doing something towards its accomplishment. The catalogue of its répertoire includes pretty much everything that has been written or rescored for band instruments. Its deeds are positive.

The Chicago Solo choir appeared in the third of its concert series at Lyon & Healy hall last night under the direction of Eric DeLamarter. A group of ancient madrigals began the program, the last of which, by Orlando di Lassus, was repeated. It was the "Echo Song" for double choir, and charming in both composition and performance.

These were followed by another work for double choir, "The Risen Lord," by Leo Sowerby. He is a pronounced modernist, but in this case he indicated a thorough and sympathetic knowledge of what ought to be demanded of singing voices, plus some fine imagination of his own.

Hans Hess and Rudolph Reuter played the second of their announced pair of cello and piano sonata recitals at Kimball hall last night. They were heard early in the program, in a suave, gentlemanly work by Mendelssohn, which they played excellently.

Society Ushers Lent In with One of the Season's Gayest Balls

Society ushered in Lent with one of the gayest balls of the season, a Mardi Gras carnival at the Drake, copied after the famous Mardi Gras of New Orleans. The ball was under the auspices of the Alliance Francaise and the proceeds will be devoted to its library fund. Gaily colored balloons and streamers decorated the ballroom and the avenue of the palms where a supper of French pancakes and coffee was served. The beautiful Elsie Ferguson was queen of the ball, wearing a gown of shell pink satin embroidered in pearls with a court train of silver cloth sixteen feet long. Her crown was studded with jewels befitting her exalted station and she carried a bouquet of spring flowers. She marched into the ballroom to the tune of the Coronation march, the same march which was played at the marriage of Princess Mary and Viscount Lascelles earlier in the day.

Charles S. Peterson as king of the carnival was enthroned at one end of the ballroom and before him passed the pageant, arranged by Louis Mack and Miss Olga Menn. Preceding the queen were pages, jesters and Nubian slaves carrying fans and peacock feathers, and following her were train bearers, a standard bearer and twenty ladies in waiting, including debutantes and some of the popular young actresses now playing in Chicago. Then came Prince Charming [Jacob Bischof] and twenty courtiers. Miss Helen Hopkins appeared as a solo dancer and then appeared the Alliance Francaise group, including American and French soldiers carrying flags of the two nations. Hector Dufranne of the Chicago opera company sang the Marseillaise in a way to stir every Frenchman present.

Then came Bluebeard [Potter Smith] and his seven wives with Ina Claire as the favorite wife. They were followed by Ali Baba [Frank Bacon] and the forty thieves under the direction of Mrs. Hibbard Casselberry. Concluding the pageant were Mephisto [John Popovici] and all those who were masked, who, by tearing down the queen's standard precipitated a general battle of confetti which was joined by the onlookers.

Among the dancers were Miss Sarah Hinde, Miss Elizabeth Boyle, Miss Margaret Perkins, Mr. and Mrs. Paul Winslow, Mr. and Mrs. Cochran Supplee, Mr. and Mrs. Hallett Thorne, Mr. and Mrs. Robert Andrews, Mr. and Mrs. Robert H. Gardner, Mr. and Mrs. Carlos Drake, Miss Dorothy Magie, Mr. and Mrs. John Quick Magie, Miss Mary Taber, Mr. and Mrs. Milan H. Hulbert, Mr. and Mrs. Alastair Valentine, Mr. and Mrs. Hibbard Casselberry, Mr. and Mrs. Frank T. Andrews Jr., Mr. and Mrs. Warren Dixon, Mr. and Mrs. Frank Stresenreuter, Mr. and Mrs. Henry P. Shaw, Miss Harriet Stuart, Miss Peggy Owen, Mr. and Mrs. Edward R. Fifield, Mr. and Mrs. Arthur Byron, Miss Genevieve Tobin, Miss Francine Larrimore, Mrs. Joseph Fish, Mr. and Mrs. Evan Evans, M. Antonin Barthelemy, Mlle. Zelie Barthelemy, Dr. and Mrs. Cyrille Vermeren, Robert McCormick Adams, Botsford Young, Mr. and Mrs. McClelland Barclay, Mr. and Mrs. William E Casselberry Jr., Mr. and Mrs. Fletcher M. Durbin, Mr. and Mrs. Murry Nelson, Mr. and Mrs. Bradford Wells, James B. Waller, Garrard Winston, Mr. and Mrs. Tracy Buckingham and Mr. and Mrs. James N. Smith.

[Pictures on page 3.]

* *

NEW YORK SOCIETY

New York, Feb. 28.—[Special.]—Mrs. Charles W. Fisk gave a luncheon for her daughter, Miss Felicia Fisk. Her guests included Misses Cathleen Vanderbilt and Jeanne and Nathalie Reinal.

Dr. and Mrs. Charles Gilmore Kerley will start for Palm Beach next Friday.

Mrs. Archibald Rogers of Hyde Park, N. Y., gave a luncheon for her daughter, Mrs. Kenneth B. Schley, and her daughter-in-law, Mrs. Rae H. Rogers.

Mr. and Mrs. Charles B. Alexander will sail for Europe on March 15 to remain in Paris for seveal months.

THEIR GOLD YEAR

MR. AND MRS. JOHN W. SENNE
[Arnold, Oak Park, Photo.]

Mr. and Mrs. John W. Senne of 550 Marion street, Oak Park, will celebrate their golden wedding anniversary March 3 at Community hall, Oak Park. More than 100 relatives and friends, including three children, nine grandchildren, and one great-grandchild, will attend the reception and dinner. Mr. and Mrs. Senne are pioneers of Oak Park, having spent their entire fifty years of married life in that town. Both lived there prior to their marriage.

BEAUTY ANSWERS

BY ANTOINETTE DONNELLY.

S. V. S.: GET THE HABIT GRADUALLY, then! Start with three glasses of water a day. Start with two, if necessary. Take it by weeks. Two the first week, three the next, four the next, and on up to six. If you're not used to water, it is better to go at it this way. It is just what you need. But then the doctor has told you that and he knows.

O. J.: CORNED BEEF HASH IS not so fattening. Two heaping tablespoonfuls is but about 81 calories, whereas the same amount of creamed chicken on toast nets you 270 calories. The canned vegetable soup in amount one teacup is just 17 calories. One ball of butter, 120 calories. A tablespoonful of cream, 54 calories. A glass of buttermilk, 80. Ah, but baked beans, home made, three heaping tablespoonfuls equal 298 calories. Beets, cabbage, and carrots are low in calorific value, so you had better pass up the beans in Boston or out of it.

Mardi Gras Carnival Draws 20,000 Guests to "Crescent City"

New Orleans, La., Feb. 28.—Rex, king of the 1922 carnival, was officially welcomed to New Orleans today when he halted his pageant, portraying the last 200 years of history of the Mississippi river valley, before the city hall. Here he was handed the keys of the city by Mary Heloise Bruns, 5 year old daughter of Police Commissioner Bruns, and received a welcome from Mayor McShane on behalf of his loyal subjects.

The royal parade consisted of twenty gorgeous floats, depicting "Romances of the river valley," and was followed by the Druids' parade of seventeen floats entitled, "Every man's heaven." In addition there was numerous smaller parades of carnival organizations.

Today was declared a holiday and was given over to merry making from early morning until 6 o'clock in the evening, when masks must be removed in accordance with police regulations.

The Rex ball at the Athenæum will bring the festivities to a close. It was estimated 20,000 visitors attended the celebration.

* *

Boys' Club to Give Drama League Play

A cast selected from members of the Union League Boys' club will give a performance of "As You Like It" at the Illinois theater tomorrow afternoon. The performance will be given for the benefit of the better speech movement of the Chicago Drama league and to further the work of the league at the Municipal pier during the coming summer. Among those active in promoting the affair is Mrs. Clarence Hough, president of the Drama league.

MRS. CLARENCE HOUGH.
[Photo (C.) by Moffett, Chicago.]

In Sinai Plays

MISS BABETTE SECKBACH.
[Bloom Photo.]

Miss Babette Seckbach will take part in one of two plays to be given this evening at 8:15 o'clock by the Sinai Center players at Sinai social center, 4622 Grand boulevard. "The Duchess of Bellingham" and "The Striker" will be presented, and Miss Marion Levin will give violin solo. After the program there will be dancing.

Y. M. J. C. Meet.

Judges Henry Horner and Hugo Friend will be the principal speakers at a meeting of the Young Men's Jewish Charities, to be held tonight at the South Side Hebrew congregation's assembly hall, Michigan avenue and 59th street.

OBITUARY.

FREDERICK PAULSON, 80, 110 North Kensington avenue, La Grange, was found dead on the sidewalk in that village early yesterday morning. His body was resting against a tree. Heart disease, according to the police, caused his death. Mr. Paulson was a civil war veteran and a member of the La Grange G. A. R.

Prominent Attorney Dies in Quincy, Ill., After Stroke

Quincy, Ill., Feb. 28.—Samuel Woods, 70, for a number of years president of the Adams County Bar association, dropped dead ten minutes after entering his office today, as the result of a stroke of paralysis.

DEATH NOTICES

IN MEMORIAM.

BACHLY—Arthur Bachly. In loving memory of our dear and loving son, Arthur, who passed away 5 years ago today, March 1, 1917.
Today recalls sad memories
Of our loved one gone to rest.
Those who think of him today
Are those who loved him best.
FROM LOVING FATHER AND MOTHER.

FROGNER—Clarence Frogner. In loving memory of our dead son and brother, who died one year ago today, March 1.
Our babe, our little darling boy.
When you were gone, we lost all joy.
We were not there to see you die,
You had no chance to say good-by.
FATHER, MOTHER, BROTHER AND SISTERS.

SCHROEDER—Mathilde Schroeder. In loving remembrance of our dear beloved wife and mother, who died seven years ago today.
GEORGE SCHROEDER AND CHILDREN.

YANCEY—Charles L. Yancey. In memory of a dearly beloved husband and father, who passed away March 1, 1921.
MARGARET F. YANCEY AND CHILDREN.

BABBITT—Cornelia Jules Babbitt, Feb. 25, 1922, at her residence, 6224 Kimbark-av., mother of Harold E. of Urbana, Ill., and Mrs. Lewis S. Bailey of New York City. Funeral services at chapel, 4227 Cottage Grove-av., Thursday, March 2, at 8 p. m. Interment at Bristol, R. I.

BARNWELL—Walter Galt Barnwell, Feb. 28, 1922, late of San Francisco, Cal. Funeral services at St. Joseph, Mo., Saturday, March 4, at 3 p. m. Remains at chapel, 4227 Cottage Grove-av., until 4 p. m. Friday.

BEYNON—Alfred Beynon, beloved husband of Hannah N., fond father of Jared W. Beynon, Dr. James V. Beynon, Attorney John T. Beynon, Daniel J. Beynon, Mrs. Margaret Hatter, and the late Alfred Beynon Jr. Funeral notice later.

BUSKIRK—Theodore Buskirk, age 78 years, for twenty years connected with the sanitary district of Chicago. Funeral services Wednesday, 2 p. m., at chapel at Oakwoods cemetery under auspices of Home lodge No. 508, A. F. & A. M.

CAREY—William B. [Bill] Carey, dearly beloved son of Mary Harrigan Carey and the late John J., suddenly of pneumonia at St. Luke's hospital, St. Paul, Minn. Brother of Richard, James M. of Maywood, Edward, John J. of Berkeley, Cal., Patrick S., Thomas A. of Detroit, Mich., Joseph, Mrs. J. M. McCann, Mrs. J. G. Wheelock, Mankato, Minn., Mrs. Harvey C. Rossing, and Miss Margaret Carey. Member of Commodore Barry council, K. of C. Funeral Thursday, March 2, at 9 a. m., from residence, 1923 S. Central Park-av., to Blessed Sacrament church, where solemn high mass will be celebrated, and to Calvary cemetery.

CASE—Katharine Donelson Case, beloved wife of Gaylord J. Case and daughter of Mr. and Mrs. Dexter P. Donelson, at her residence, 2430 Prairie-av., Evanston, Sunday, Feb. 27. Funeral 3:30 p. m., Wednesday, at Rosehill chapel.

CONWAY—Thomas Francis Conway, Feb. 28, beloved husband of Blanche L. Conway, nee Millett, fond father of Catherine R., Millett E., and Thomas F. Conway Jr. Funeral Friday at 9:30 a. m., from late residence, 5482 Blackstone-av., to Church of St. Thomas the Apostle. Burial at Mount Olivet.

DANIELS—Hans Daniels, 3118 Moffatt-st., Feb. 26 1922, age 77 years, beloved husband of Inger Daniels, dear father of Mrs. Louise M. Ross, Daniel, Albert, and Arthur W. Daniels, Mrs. George Ackerman, Mrs. M. Henoul, and the late Harry. Funeral from chapel, 3042 Armitage-av., Wednesday at 2 p. m. Interment at Mount Olive. For information call Belmont 6988.

DAVIS—Lena May Davis, wife of Thomas T. Davis, Feb. 27, 1922, aged 39 years. Funeral services at her late residence, 6254 Blackstone-av., Wednesday, March 1, at 2 p. m. Interment private.

DWYER—Kathleen Lorraine Dwyer, darling daughter of Richard and Agnes O'Donohue Dwyer, and fond sister of Thomas, Richard, Joseph and Agnes Marie. Funeral Wednesday at 10 a. m. to Calvary.

ENGLERT—Catherine Englert, Feb. 27, 1922, dearly beloved wife of George Englert, beloved mother of Mrs. Christina Wall, Mrs. Clara M. Haley, George Jr., and August Englert. Funeral Thursday, March 2, at 2 p. m., from late residence, 1051 Montana-st. Interment Montrose cemetery.

DEATH NOTICES

FELLEK—Clara Fellek, Feb. 28, 1922, at 1728 W. 34th-st., in her sixty-first year. Beloved wife of Albert Fellek. Funeral services at Memorial chapel, 3 S. Garfield-blvd., Thursday afternoon at 2 o'clock.

GOURLEY—Ellsworth Stone Gourley, Feb. 25, at Hollywood, Cal. Funeral services Friday, March 3, at 2 p. m., at Forest Home chapel. Burial at Forest Home cemetery.

HAJEK—Mrs. Frances Hajek, nee Kristan, age 42 years, beloved wife of Stephen Hajek, mother of Robert S., Roland F., Raymond V., and Helen M., sister of Vincent Kristan, Jaroslov, and Sister Anastasia. Funeral Thursday, March 2, at 2 p. m., from chapel, 1006 N. Western-av., to Bohemian National cemetery. Omit flowers.

HEIMANN—Minnie K. Heimann, nee Bach, beloved wife of Otto H., fond mother of Otto G., Mrs. Charles Schwarz, and Mrs. Carl Behrens and Catherine, grandmother of Carl Behrens Jr. and Otto Heimann Jr., sister of William, Julius, Henry, Otto, and Emil Bach, Mrs. Sophie Schuster, Mrs. Arthur Lee, and the late Fred Bach, sister-in-law of Mrs. Gustav Heimann. Funeral services Thursday, 2:30 p. m., from late residence, 4528 N. Francisco-av. Interment Rosehill. For reservations and seats call Lake View 0068.

HENKE—Anna Henke, nee Fruth, Feb. 27, 1922, aged 25 years and 10 months, dearly beloved wife of William Henke, mother of Annis, and fond daughter of Charles and Katie Fruth. Funeral from her late residence, 3631 N. Irving-av., Thursday, March 2, 1922, at 2:30 p. m., to Montrose cemetery.

JONES—Frances Harriett Jones, fond daughter of Leon and Anna Mae Jones, granddaughter of Andrew and Bride Brown, niece of Officer Frank McDonald and Charles Brown. Funeral from residence, 455 Webster-av., Friday, 10 a. m.

KELL—Gertrude F. Kell, wife of Nelson T. Kell and mother of Willard Kell, Kellshore hotel, 756 Irving Park-blvd., Sunday, Feb. 26. Funeral services at chapel, 2701 N. Clark-st., Thursday, March 2, at 2:30 p. m.

KENA—Josephine Pollard Kena, beloved wife of George A. Kena, sister of Katherine Pollard Cornell and James E. Pollard. Funeral Thursday from late residence, 7142 Wentworth-av., to St. Bernard's church, where high mass will be celebrated at 9:30 a. m. Burial at Mount Olivet. Member of St. Phillip's court, No. 172, W. C. O. F. For information call Yards 0124.

KREBS—Catherine Kreba, wife of the late Louis Kreba, fond mother of Mary, Catherine, and Mrs. Thomas Hill. Funeral Friday at 9 a. m. from late residence, 9142 Baltimore-av., to Sts. Peter and Paul church, then to St. Mary's.

LEDERER—Fanie Lederer, 5843 South Park-av., beloved sister of Mrs. Simon Kraus and Sigmund M. J. Lederer, Frank Santi, Henry Lederer, and Mrs. Moritz Stein. Funeral notice later.

LYNCH—Anna Lynch, 4423 Wallace-st., Feb. 27, 1923 [nee Shanahan], beloved wife of the late James, fond mother of Officer Michael, John, Edward, and Nellie Lynch, Mrs. John Hurley, and the late Margaret, James, and Annie Lynch, fond sister of John Shanahan of Chicago, Michael, Edward, and Patrick Shanahan of Ireland; native of Doencaha Tarbert, County Kerry, Ireland. Funeral Friday at 8:30 a. m. to St. Gabriel's church, where solemn requiem high mass will be celebrated, thence by autos to Mount Olivet. For information call Yards 0617, Boulevard 0618.

LYNCH—Thomas Lynch, beloved husband of Nora MacMahon, father of Leila Mackenzie, Jacqueline Mackenzie, and Reges Lynch. Funeral Thursday, 9:30 a. m., from residence, 2740 Pine Grove-av., to St. Clement's church. Burial private. Please omit flowers.

MALZEN—Peter N. Malzen, Feb. 28, 1922, at his residence, 4318 St. Lawrence-av., beloved husband of Mary Malzen, brother of H. C. Malzen, brother-in-law of Dr. Cornelius Mackey. Funeral services at chapel, 4227 Cottage Grove-av., Thursday, at 2 p. m. Interment at Mount Greenwood.

MEYER—Ferdinand Meyer, Feb. 26, 1922, beloved father of Mrs. Katherine Prescott, Mrs. Louise Schoepf, and Mrs. Helen Haas, at residence, 1147 W. Superior-st. Funeral Wednesday, March 1, at 11 o'clock, from St. Boniface church. Burial at St. Boniface.

MICHAELS—Henry Michaels, beloved husband of Helena, nee Resig; devoted father of Elmer, Raymond, Ruby, and the late Harry; fond brother of Mrs. Esserman, Mrs. Cuneo, Mrs. Crane, and the late Mrs. Cramer, Mrs. Brown, and Rudolph Michaels. Funeral from his late residence, 2453 W. Madison-st., Friday, March 3, at 2 p. m., to Eden cemetery. Member of Scotia lodge, No. 242, K. of P.

PEARSON—August Pearson, Feb. 28, at Chicago, beloved husband of the late Emma Pearson, nee Carlson, beloved father of Elmer, Dorothy and Elin. Burial at Paxton, Ill. Remains at chapel, 3154 N. Clark-st., cor. Fletcher. Paxton papers please copy.

POIRIER—Henry Poirier, Feb. 28, 1922, at his son's residence, 6851 S. State-st.; beloved father of Ashley H. Poirier. Funeral from chapel, 415 W. 63d-st., Thursday, March 2, at 2 p. m. Interment Oakwoods.

SULLIVAN—John J. Sullivan, devoted son of Mary, nee Hayes, and the late Thomas, brother of Mrs. Frank Quinn, Edward, Bridget, William, Thomas, Joseph, George, and Margaret Sullivan. Funeral Friday, March 3, at 9 a. m., from residence, 327 N. Claremont-av., to St. Malachy's church. Interment Mount Carmel. For reservations call Kedzie 2394.

TIERNEY—George F. Tierney. The remains of the late George F. Tierney, late of 3729 S. Morgan-st., will be removed from the vault at Calvary Wednesday, March 1, at 3 p. m., and interred in family lot. Friends of the family are respectfully requested to attend.

WILSON—Julia Angell Wilson, Feb. 28, beloved wife of John G. Wilson, fond sister of Albert Jr., Otis R., and Clara W. Angell, Mrs. G. H. Sharpley, Mrs. H. H. Williams, and Mrs. Marguerite Angle; daughter of Albert and Edith Angell. Funeral Thursday, March 2, at 2 p. m., from her late residence, 708 Oakdale-av. Interment Memorial Park. New York papers please copy.

YOUNG—Blanche Naomi Young, Feb. 26, aged 25 years, beloved daughter of the Rev. G. A. Young and Ida Young, nee Isaacson; fond sister of Eldon, Mrs. George F. Lake, Mrs. H. R. Booth, Russell, Wilbur, and Rutherford. Funeral Thursday, March 2, at 1:30 p. m., from chapel, 3807 Lincoln-av., to Lake View Swedish Free church, 3516 N. Sheffield-av., thence to Rosehill cemetery. For information call Lake View 7514.

CEMETERIES.

'CHICAGO'S MOST BEAUTIFUL CEMETERY, MOUNT GREENWOOD.
Perpetual care throughout, $150,000 care fund in trust company's hands; care of grounds and service unequaled. Halsted-111th-st. cars direct to main entrance.

ROSEHILL CEMETERY.
SMALL LOTS AT MODERATE PRICES.
Perpetual care fund now over $1,250,000 and increasing daily. Rand. 5340. 5800 Ravenswood-av. Edgr. 714.

OAKWOODS CREMATORY, JAKWOODS Cemetery, E. 67th-st. and Greenwood-av. Charge for cremation, $40; remains cremated in casket received. All lots and graves sold with REAL perpetual care. Phone Fairfax 0140. Established 1853.

FOR SALE—LOT IN GLEN OAK CEMETERY, nice location; sacrifice; act quick. Private party. Belmont 8900.

FOR SALE—4 GRAVE PLOT IN WOODLAWN cemetery, off main drive; will sell cheap. J. J. Kantz, 3114 Walnut. Van B.1616.

UNDERTAKERS.

C. H. Jordan & Co.
Funeral directors in Chicago 68 years. 164 N. Michigan-av. 612 Davis-st., Evanston.

FUNTLEWAITE—GOLDEN RULE FRIGIDAIR and Golden Rule Service: 39 years at one location—1867 Ogden-av. Phone West 250.

MONUMENTS.

MONUMENTS AT REDUCED PRICES—Write for catalogue. Open Sunday, 10-5 p. m.; week days till 8 p. m. Monroe 9403. Western Monument Works, 1202 W. Madison.

FLORIST
77-79 East Madison St. Tel. Central 3777
Flowers sent to any destination at any time

AMUSEMENTS

ORCHESTRA HALL
Burton Holmes
Fri'y EVE. 8:15 Sat'y MAT. 2:15
Inspecting the PHILIPPINES
Reserved 75c, $1, $1.50. 50c Unreserved.

ORCHESTRA HALL THIS SUNDAY 3:30 P.M.
WESSELS & VOEGELI Present
Anita Malkin
(Nine Years of Age) in VIOLIN RECITAL
TICKETS, 50c, $1, $1.50, $2—Plus Tax

ORCHESTRA HALL NEXT WED. EVE'G 8:15
WESSELS & VOEGELI Present
ROSING
THE GREAT RUSSIAN TENOR
TICKETS, 50c, $1, $1.50, $2, PLUS TAX

AUDITORIUM
GALLI CURCI March 5
Sunday at 3:30
Prices $1.00 to $3.00. (War Tax 10% Addl.)

WOODS' Last 3 Weeks
NIGHTS (EXCEPT SUNDAY) AT 8:15
POP. MAT. WED. MAT. SAT
NO ONE SEATED DURING PROLOGUE
ELSIE FERGUSON
in "THE VARYING SHORE"
A Play of Surprises and Infinite Charm.
By Zoe Akins. Author of "Declasse"

Can a girl live comfortably on $25,000 a year? See
FRANCINE LARRIMORE
in the smart-set comedy success
NICE PEOPLE
MATINEE TODAY 19th Week of Laughter at the CORT

JONES, LINICK & SCHAEFER
McVICKERS' CONTINUOUS VAUDEVILLE
11 A. M. to 11 P. M.—Popular Prices
BROCKMAN HOWARD & CO.
in "TOYLAND FROLICS"
Collins & Pillard Henshaw & Avery
8—BIG ACTS—8
BEN TURPIN in "Bright Eyes"

SHUBERT CENTRAL THIRD MONTH
Van Buren nr. Mich.
NIGHTS 8:30—MATS. TODAY & SAT. 2:30
WALKER WHITESIDE in "THE HINDU"
"It is worth crowding the Central to see." Amy Leslie, Daily News.

A. L. ERLANGER and HARRY J. POWERS
BLACKSTONE THEATRE Walnut Ave. and 7th St.
EVERY NIGHT—8:30—MATINEE TODAY
JOHN GOLDEN Presents
FRANK BACON LIGHTNIN'
STAGED BY WINCHELL SMITH

AMUSEMENTS

TODAY ONLY—This advertisement and 35c (which includes 4c tax) good for one 55c admission.
BASEBALL
CAMPING
GOLF
TENNIS
RIFLE and REVOLVER SHOOTING
BAIT CASTING
FLY CASTING
HORSESHOE PITCHING
BICYCLE POLO
DANCING
National Outdoors Show
COLISEUM, 1 to 11 P. M.
Every Day This Week
ADMISSION 55c, Including Tax

SHUBERT GREAT —TWICE DAILY—
NORTHERN 2 P. M.—8 P. M. Sun. Mat. 3 P. M.
D. W. GRIFFITH'S
"ORPHANS OF THE STORM"
OR
"THE TWO ORPHANS"
EVERY NIGHT 50c to $1.50
EVERY MATINEE 25c to $1.00
This engagement is under Mr. Griffith's personal direction, with his own orchestra and special stage effects.

GEO. M. COHAN'S GRAND MAT. Today
SAM H. HARRIS Presents
A Romantic Comedy of Gay Deeds
LITTLE OLD NEW YORK
AND
GENEVIEVE TOBIN
CHICAGO'S PET ENTERTAINMENT

JONES, LINICK & SCHAEFER
RIALTO VAUDEVILLE PHOTOPLAYS
11 A. M. to 11 P. M.—Continuous
"SUMMER'S EVE" Knapp & Cornella
Flaherty & Stone Adrian
8—BIG ACTS—8
Feature Photoplay TOM MIX His Latest Production
"CHASING THE MOON"

BLACKSTONE THEATRE THIS SUNDAY 2:30 P.M.
RACHEL BUSEY KINSOLVING Presents
EMILIO DE Gogorza IN SONG RECITAL
SEATS: $2.50—2.00—1.50—1.00—75c—50c

SHUBERT PRINCESS EVERY NIGHT
Mats. Wed. & Sat.
POSITIVELY LAST TIME MARCH 18
Arthur Hopkins Presents LIONEL BARRYMORE
in "THE CLAW" with IRENE FENWICK
SPECIAL MATINEE MARCH 17

TWICE DAILY COLUMBIA MATS. 2:15 EVES. 8:15
This Week Jean Bedini's PEEK-A-BOO A Surprise Offering
BEST SHOW in the World for the Money!

AMUSEMENTS

Majestic Supreme Vaudeville TWICE DAILY 2:15 and 8:15
ORPHEUM CIRCUIT Seats 2 wks. in advance Phone RAND. 7770
Mats. 25-50-75c. Nights 25-50-75c-$1, ex. Sat., Sun.
KITTY GORDON
HARRY & EMMA SHARROCK
SYLVIA LOYAL
WILLIAM & JOE MANDEL
PERLE FRANK
BRYAN & BRODERICK
THE KNIGHT AND HIS KNAVE
BERT & BETTY WHEELER

IF YOU ARE LOOKING FOR REAL ENTERTAINMENT TONIGHT—LAUGHTER, THRILLS, SUSPENSE, MYSTERY—WITHOUT A DULL MOMENT, SEE THE
Nightcap
AT THE PLAYHOUSE Wed. & Sat. Mats. 50c to $2. Nights, ex. Sat., 50c to $2.50

"I know nothing of Helen, being only her husband," says Quilter in "THE SILVER FOX", the daring comedy by Cosmo Hamilton, author of "Scandal", with Lawrence Grossmith, Violet Kemble Cooper and Percy Marmont at the LA SALLE THEATRE. $1.50 mat. TODAY.

SHUBERT STUDEBAKER Last 6 Times MAT. TODAY
"THE LAST WALTZ"
with ELEANOR PAINTER
NEXT MONDAY NIGHT—SEATS TOMOR.
WILLIAM HODGE IN "DOG LOVE"

A. L. ERLANGER and HARRY J. POWERS
POWERS' THEATRE
TONIGHT at 8:20—$2 MATINEE TODAY
DAVID BELASCO Presents
FRANCES STARR
in Eugene Walter's Great Play
"THE EASIEST WAY"

SHUBERT GARRICK MATINEE TODAY
INA CLAIRE & ARTHUR BYRON
In the Famous French Farce
"Bluebeard's 8th Wife"

VICTORIA MATINEES THURS. AND SAT.—

DAIRYMEN TAKE STEPS TO STOP MARKETING ROW

BY FRANK RIDGWAY.

Dairymen in Illinois, Indiana, and Wisconsin took the first step yesterday toward burying the hatchet in the milk producers' controversy, which has existed for several weeks over milk marketing problems. Delegates representing fifteen county farm bureaus in the three states, from the territory that supplies Chicago with milk and butter every day were in conference all day yesterday at the American Farm Bureau federation offices here.

E. B. HEATON.

E. B. Heaton, director of the federal farm bureaus' dairy marketing department, called the conference.

One faction is supporting the Milk Producers' Coöperative Marketing company and is headed by J. T. Williams, Sterling, Ill. The other, the old Chicago Milk Producers' association, a bargaining organization, is headed by H. T. Holt, Kenosha county, Wisconsin.

A plan to harmonize the factions was proposed through the American Farm bureau. If it is adopted a committee of nine will be named to take up the trouble. It will be composed of three from the marketing company, three from the producers' association, and three representing the farm bureau.

AMERICAN LEGION NEWS

North Shore post will give an entertainment and dance tomorrow night in the Broadway armory, 5875 Broadway.

Square post auxiliary will have a theater party tomorrow night. The post auxiliary will meet Friday at 8 o'clock in Hamilton Park field house.

A business meeting of North Side post has been called for Friday evening at their clubrooms

LENTEN SERVICES TO START TODAY AT GARRICK THEATER

Lenten services will be held today at the Garrick theater, 64 West Randolph street, under the auspices of the Church club of the Episcopal church. The Rt. Rev. Irving P. Johnson, bishop of Colorado, will speak at 12:10 to 12:30 today, tomorrow and Friday. Bishop Johnson also will speak this evening at the Church of the Redeemer, tomorrow evening at Emanuel church, La Grange, and Friday evening at Christ church, Woodlawn.

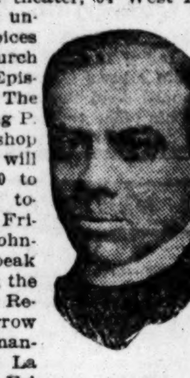

BISHOP JOHNSON.

SUPREME COURT HEARS LAWYERS IN HOWAT APPEAL

Washington, D. C., Feb. 28.—Oral arguments in the two cases brought by Alexander Howat and other labor leaders against the state of Kansas to test the validity of the Kansas court of industrial relations were concluded today in the Supreme court.

Moorfield Storey, as counsel for Kansas, declared that lawlessness was shown all over the country and unless there was method adopted to terminate such conditions, particularly those arising out of strikes, "the condition will shortly approach that of civil war." He insisted that labor unions had no rights by strikes or otherwise greater than those of other citizens.

The contention that a limit should be placed upon exercise of police power was made by Redmond S. Brennan of counsel for Howat. He criticised the law as imposing upon miners terms from which farmers and other producers were exempted. He denied the mining of coal was affected with a public use.

WOMAN, ILL., KILLS HERSELF.

Miss Bertha McClousky, 1023 North Kedvale avenue, who has suffered with cancer for two years, died yesterday after drinking carbolic acid.

CEMENT MAKERS CUT PRICES FOR STATE HIGHWAYS

Springfield, Ill., Feb. 28.—[Special.]—Cement manufacturers today expressed their willingness to do their bit, toward maximum highway construction in Illinois in 1922 when they offered to supply 4,000,000 barrels of cement to the state at prices ranging from $1.30 to $1.40 a barrel.

The lowest bid, offering 600,000 barrels at $1.30 a barrel, was made by the Marquette Portland Cement company, a reduction of 25 cents a barrel from the bids made Jan. 8, which were rejected.

More than 1,000,000 barrels of cement will be needed to complete the 500 miles of improved highway which the state already has under contract for construction this year, according to the manufacturers, and 3,000,000 or more barrels will be needed for the additional mileage contemplated in the 1922 program.

President John R. Morron of the Atlas company declared in a written statement that the prices offered are 90 cents below 1920.

CUTS NOT SATISFACTORY.

Madison, Wis., Feb. 28.—Seven cement concerns in bids submitted to the Wisconsin highway commission today failed to meet the reduction over their first quotations asked by the commission before it would contract for the 1,400,000 barrels of cement needed to construct concrete highways in the state this year.

Highway engineers of Illinois, Michigan, Indiana, and Wisconsin will meet in Chicago Thursday or Friday to consider the situation growing out of the refusal of the cement concerns to meet the price asked by them, State Highway Engineer Hirst said. Approximately 7,000,000 barrels of cement is involved in the bids, he said.

"PEEPER" FINED $25.

Leroy Livingston, 1125 Williams street, Oak Park, was fined $25 and costs by Justice of the Peace Wyman of River Forest yesterday on a charge of annoying women and "peeping" into windows in River Forest.

SULPHUR IS BEST TO CLEAR UP UGLY BROKEN OUT SKIN

Any breaking out or skin irritation on face, neck or body is overcome quickest by applying Mentho-Sulphur, says a noted skin specialist. Because of its germ destroying properties, nothing has ever been found to take the place of this sulphur preparation that instantly brings ease from the itching, burning and irritation.

Mentho-Sulphur heals eczema right up, leaving the skin clear and smooth. It seldom fails to relieve the torment or disfigurement. A little jar of Mentho-Sulphur may be obtained at any drug store. It is used like cold cream.

Whitehall Pharmacal Co., New York City, N. Y.

Concrete Roads Add Years to Your Car's Life

Dust, mud and splatter, the rack and strain on the mechanism from bad roads, all cause rapid depreciation from the day you start driving.

Concrete hard-surfaced roads are clean, dustless, even, firm and skid-proof in all kinds of weather. They add years to your car's life—help to keep it at top value for service, exchange or sale.

Ask your highway officials about Concrete hard-surfaced roads. They know.

Our Booklet R-3 tells other interesting things about Concrete Roads. Write for your copy.

PORTLAND CEMENT ASSOCIATION
111 West Washington Street
CHICAGO
A National Organization to Improve and Extend the Uses of Concrete
Offices in 23 Other Cities

Taking music out of the air

After the evening meal your family settle themselves in comfortable chairs; you turn a dial and your room is filled with the glorious voice of a grand opera star, singing in some far-distant city.

This is not a dream of Utopia, but what is actually happening in thousands of homes today. What the future may hold in radio telephony staggers the imagination.

In this newest defiance of space, just as in the regular telephone and telegraph systems, Exide Batteries are an important factor. For they supply the current to make audible the sound waves snatched from the air.

Of the numerous ways in which Exide Batteries are connected with the daily life of the nation, you are perhaps most interested in the part they play in motoring. It is because of experience in making batteries for every purpose since the dawn of the storage battery industry, that the Exide, built for your car, gives dependable power so much longer than you would have a right to expect from other batteries.

The Electric Storage Battery Co., Philadelphia
Service Stations Everywhere. Branches in Seventeen Cities

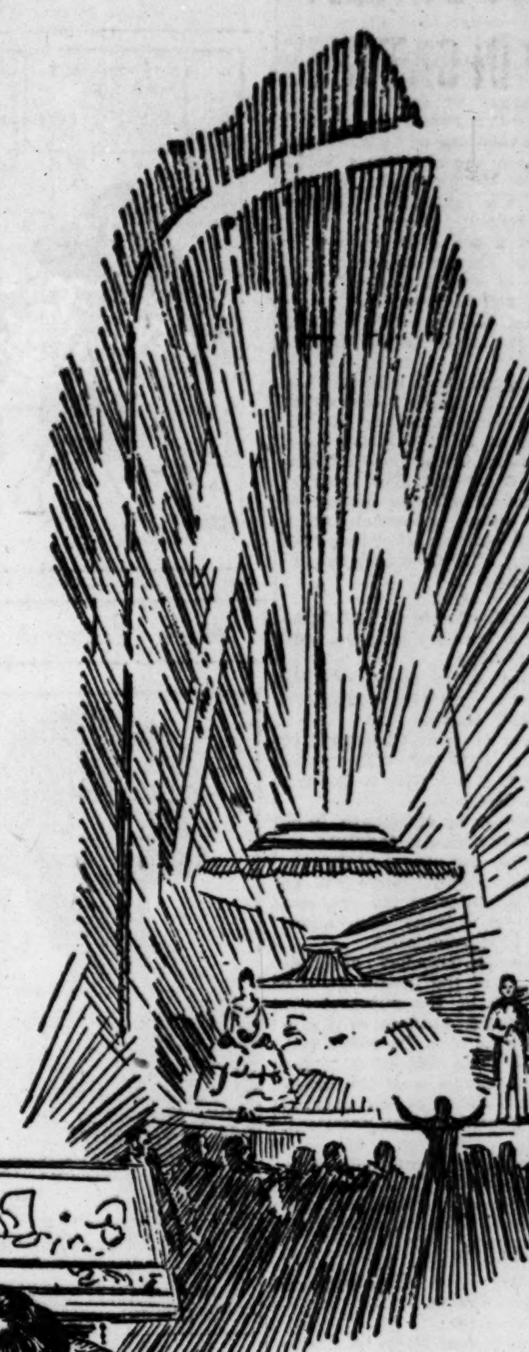

Exide BATTERIES SERVICE STATION

Whatever make of battery is in your car, you can be confident of skilful repair work, fair prices, and responsible advice at the nearest Exide Service Station.

Exide
BATTERIES

THE LONG-LIFE BATTERY FOR YOUR CAR

Skin Eruptions Fade Away

Kloria ends itching, dandruff, boils, and other infections. Soothes and heals like magic. Free trial—test it.

ONE trial of Kloria for almost any skin disease will show you results never before thought possible. The way it stamps out barber's itch, eczema, and other skin diseases, almost challenges belief. The way it soothes irritation, itching scalp or itching anywhere, is truly amazing. For dandruff, simply wet the scalp a few times, and the trouble disappears; harmless to the hair.

This is the new and wonderful antiseptic, discovered in the world war, which, by scientific test, is over 40 times more germ-destroying than carbolic acid. This great germicidal power is what makes it so effective.

Yet Kloria is not poisonous, doesn't burn or irritate, is soothing, pleasant, and safe.

Test Kloria on a boil or open sore. Notice how it destroys the pus infection, ends the soreness and heals with magic quickness. For cuts and burns, it insures quicker, cleaner healing than iodine or any old-time antiseptic or salve. As a mouth-wash, it destroys the acid-forming bacteria, thus preventing tooth-decay. As a gargle, see how quickly it relieves sore throat and canker sores. Apply it to sore, bleeding gums (pyorrhea), and see if the soreness and bleeding do not disappear in one week. Harmless, yet more effective than poisonous antiseptics for personal hygiene.

Dissolve a few Kloria Tablets in water, and instantly you have, at a cost of a few cents, a large bottle of liquid antiseptic which is clean, colorless, stainless and virtually odorless.

All druggists. 50c. Money refunded if not satisfied.

Free Sample A sample of Kloria, enough for a convincing test, will be gladly sent free. Write for it. The results will be a revelation. The Kloria Co., Dept. 13. Ft. Wayne, Ind.

KLORIA (NOLL) *"The All-Purpose Antiseptic"*

Take Care of Your Cold

Guard against Grippe, "Flu" and Pneumonia—Rub Musterole on Throat, Chest and Back

Grippe, Influenza and treacherous Pneumonia all start with a cold, so guard against these dangers before *your* cold gets deeply seated.

At the first signs of a cold (which is just congestion) bring your circulation back to normal by rubbing Musterole on your throat, chest and back. Musterole is a counter-irritant which warms up the body quickly and sets the blood surging through the congested parts.

Remember the good old-fashioned mustard plaster that was grandmother's standby? Musterole has all of the good qualities of that messy old mustard plaster without the sting and blister.

Made of pure oil of mustard, camphor, menthol and other simple ingredients, it penetrates the pores and goes straight to the seat of trouble.

During the "Flu" epidemic several years ago, Musterole was used in our Army training camps and the Y. M. C. A. War Board sent thousands of jars to our soldiers in France.

If you are feverish, if you ache all over, rub on good old Musterole, take a hot bath, drink plenty of hot water and go to bed and call your doctor. Keep good and warm and see that there is plenty of fresh air in your room.

Musterole has been used for years and is recommended by doctors for Sore Throat, Pleurisy, Headache, Neuralgia, Croup, Lumbago, Grippe, "Flu" and Pneumonia. Apply the healing ointment with your finger tips, rubbing it gently into the affected parts. First you will experience a warm, tingling glow, then a refreshing, cooling sensation. Thousands of families keep Musterole always on their bathroom shelf ready for colds and other emergencies.

All druggists; 35c and 65c, jars and tubes. Hospital size, $3.00.

MUSTEROLE WILL NOT BLISTER

BOB WHITE TOILET PAPER

Economical Sanitary and High Quality. BIG Value Rolls—Made in two sizes, 5¢ and 10¢. Sold Everywhere. The Price and Quality Never Vary.

Ask for BOB WHITE

A. P. W. PAPER CO., Albany, N. Y.

RESORTS AND HOTELS

Hot Springs National Park
Write for information and illustrated literature to the BUSINESS MEN'S LEAGUE, Hot Springs, Ark.

"SUMMERTIME ALL THE TIME" IN FLORIDA
For information write INFORMATION BUREAU 130 W. Bay St., Jacksonville, Florida

THE GREENBRIER
WHITE SULPHUR SPRINGS, W. VA.
Splendid for Winter rest and recreation. Bookings—The Plaza.—Adv.

RESORTS AND HOTELS

THE SOVEREIGN Kenmore at Granville, 6200 block north. There are available a few choice rooms and apartments for people of discriminating taste. By telephone Sheldrake 1600.

THE MANOR, Asheville, N.C.
IN AMERICA—an ENGLISH INN

Hotel du Louvre Entirely Renovated. 400 Rooms. 200 Bathrooms. Splendid Central Situation. On Rue de Rivoli and Place du Palais Royal. Cable Address: HOTEL LOUVRE, PARIS

HEALTH RESORTS

North Shore Health Resort — Rest Cure and Pleasure Combined

Do you need a change and rest? Are you suffering from high blood pressure or a chronic disease? This is the place to build up tired nerves and weakened bodies. Baths of all kinds, massage, electricity and special diets. Daily treatments given under the supervision of competent physicians. All the comforts of a well appointed hotel.
North Shore Health Resort
Phone Winnetka 211 Winnetka, Ill.
WRITE FOR DESCRIPTIVE BOOKLET

MOUNT CLEMENS MINERAL BATHS
World renowned for Rheumatism, Nervousness and that run-down condition. Open all the year. Twenty miles from Detroit. Mount Clemens electric car meets Michigan Central train No. 16 at Detroit. Write for booklet.
Business Men's Association, Mt. Clemens, Mich.

Subscribe for The Tribune.

HEALTH RESORTS

GRAND VIEW HEALTH RESORT
LESS THAN 3 HOURS FROM CHICAGO
All Buildings Strictly Fireproof
MUD BATHS
"NATURE'S CURE" FOR
RHEUMATISM
ECZEMA AND KINDRED DISEASES
Wonderful Results in a Very Short Time
A Splendid and Interesting Golf Course
Bring Your Golf Clubs
For Free Illustrated Booklet Address
WAUKESHA MOOR BATH CO
WAUKESHA, WISCONSIN
Open All the Year 'Round

RESORTS—FOREIGN
Ocean Travel.
NIPPON YUSEN KAISHA
To JAPAN, CHINA, MANILA
Passenger and Freight Services
406 RAILWAY EXCHANGE, CHICAGO

RESORTS—FOREIGN

HOTEL CECIL

THE "CECIL" is the hub of London for business or pleasure.

¶ Visitors have the advantage of the right address with a reasonable tariff.

¶ The service is quiet and unobtrusive, yet always fully efficient, nothing is lacking in comfort or convenience, and the cuisine is perfect.

Write or Cable to the Manager for the tariff.

Cables: "Cecelia, London."

RESORTS—FOREIGN
Ocean Travel.

only 8 DAYS CHICAGO to LONDON & PARIS
10 Days to BERLIN
Two days down the St. Lawrence River and Gulf—only 4 days open sea, and you land in Cherbourg, Southampton or Hamburg, if you go via
Canadian Pacific
Further information from local steamship agents, or
R. S. ELWORTHY, 40 N. Dearborn St. Randolph 3625
General Agent, S. S. Pass. Dept.
CANADIAN PACIFIC AGENTS EVERYWHERE

NEW YORK to EUROPE on U.S. Government Ships
Sailings from Piers 1 and 4, Hoboken
To Plymouth—Cherbourg—Bremen
America ....Mar. 11 Apr. 15
Lone Star State ....Mar. 25 Apr. 29
Peninsular State .....Apr. 20 May 27
To Cobh (Queenstown)—Plymouth—Cherbourg—London
Old North State .....Mar. 14 Apr. 13
Centennial State .....Mar. 28 Apr. 29
To Plymouth—Cherbourg—London
Panhandle State ....Mar. 4 Apr. 4
To Cobh (Queenstown)—Bremen—
Susquehanna ....Mar. 4 ....
Hudson ....Apr. 1 May 13
To Cobh (Queenstown)—Bremen—Danzig
Potomac ....Mar. 18 Apr. 22
United States Lines
Moore & McCormack Co., Inc.
Roosevelt Steamship Co., Inc.
United American Lines, Inc.
Managing Operators for
U. S. SHIPPING BOARD
For Booklet Address U. S. Lines
45 Broadway, New York

New York to South America on U.S. Government Ships
Fastest Time
to Rio de Janeiro, Montevideo and Buenos Aires. Finest ships—American service—American food—American comforts. Sailings from Pier 3, Hoboken.
PAN AMERICAN ....March 4
SOUTHERN CROSS ....March 16
AEOLUS ....March 30
AMERICAN LEGION ....April 13
For descriptive booklet, address
Munson Steamship Lines
Conway Building, Chicago, Ill.
Managing Operators for
U. S. SHIPPING BOARD

Ocean Travel.

AN EASTER CRUISE
Delightful voyage of 27 days in tropic seas Visiting Havana, Jamaica, Panama Canal (two days), Venezuela, Trinidad, Barbados, Martinique, St. Thomas, San Juan, Bermuda.
No passports required for full cruise. Interesting shore excursions.
MEGANTIC
(20,000 tons disp.)
March 20
Largest dimensions of any steamer sailing to West Indies.
Fare $300 up.
Bookings to any ports of call.
CRUISE DEPT.
WHITE STAR LINE
Chicago: F. C. Brown, West. Pass. Mgr., 14 North Dearborn Street

Advertise in The Tribune.

Ocean Travel.

NORTH GERMAN LLOYD
New York—Bremen, Direct
S. S. Hannover. March 15—April 26
S. S. Yorck.....March 29—May 1
S. S. Seydlitz....April 12—May 24
and fortnightly thereafter
Cabin and 3rd Class
Unsurpassed cuisine and service
For rates, etc., apply
NORTH GERMAN LLOYD
Geo. W. Claussenius,
General Western Passenger Mgr
100 N. La Salle St., Chicago
or local steamship agents

STEAMSHIP TICKETS
Authorized agents for all trans-Atlantic trans-Pacific and Coastwise Steamship Lines. Tickets issued to all ports at published fares.
T. & S. TOURS CO.
103 W. Jackson Blvd. Chicago, Ill.

Raymond-Whitcomb Tours
THE BEST IN TRAVEL
112 S. Dearborn St. Telephone State 6396

"CONTE ROSSO"
LARGEST FASTEST FINEST AND NEWEST MEDITERRANEAN LINER
SAILINGS FOR NAPLES AND GENOA
May 25, June 29, Aug. 3
Lloyd Sabaudo
312 So. Clark St.
Harrison 7228
Chicago, Ill.

CLARK'S CRUISES BY C. P. R. STEAMERS
Clark's 3rd Cruise, January 23, 1923
ROUND THE WORLD
Superb SS "EMPRESS of FRANCE"
18481 Gross Tons, Specially Chartered
4 MONTHS CRUISE, $1000 and up
Including Hotels, Fees, Drives, Guides, etc.
Clark's 19th Cruise, February 3
TO THE MEDITERRANEAN
Sumptuous SS "EMPRESS of SCOTLAND"
25000 Gross Tons, Specially Chartered
65 DAYS CRUISE, $600 and up
Including Hotels, Fees, Drives, Guides, etc.
19 days Egypt, Palestine, Spain, Italy, Greece, etc.
Europe stop-overs allowed on both cruises.
Europe and Passion Play Parties. $400 up
Scott's Universal Marine Agency, 142 So. Clark St.
J. D. O'Leary Agency, 105 West Monroe St.
R. S. Elworthy, 40 No. Dearborn St.

Wherever you travel, carry these spendable everywhere—
American Express Travelers' Cheques
32 N. Dearborn St., Chicago. Ph. Harr. 9700

HOGS' AVERAGE JUMPS TO $11.05; SLUMP IN CATTLE

CHICAGO LIVE STOCK

Prices for live stock in Chicago yesterday were:

HOGS.

Bulk of sales	$10.85@11.25
Heavy butchers	10.90@11.05
Butchers, 190@250 lbs	11.00@11.30
Heavy and mixed packing	9.90@10.90
Rough and heavy packing	9.50@ 9.80
Medium weights	10.80@11.10
Light bacon, 160@190 lbs	11.10@11.35
Selected, 140@155 lbs	11.10@11.30
Light mixed, 145@165	11.00@11.25
Pigs, 80@125 lbs	8.00@10.80
Stags, subject to dockage	6.25@ 7.25

CATTLE.

Prime steers, 1,200@1,500 lbs	8.80@ 9.25
Good to choice, 1,100@1,500 lbs	8.00@ 9.00
Poor to good, 900@1,400 lbs	6.85@ 8.40
Low grade killing steers	4.75@ 6.75
Bulk of fat steers	7.25@ 8.65
Yearlings, 700@1,150 lbs	8.00@ 9.25
Fat cows and heifers	4.00@ 8.75
Canning cows and heifers	2.50@ 3.75
Poor to choice bulls	3.00@ 7.00
Stockers and feeders	4.75@ 7.25
Poor to fancy calves	7.50@13.00

SHEEP AND LAMBS.

Western lambs	13.00@15.65
Native lambs	12.75@15.25
Lambs, poor to best culls	9.50@12.75
Yearlings, all grades	11.25@13.75
Feeding and shearing lambs	11.75@13.75
Wethers, poor to best	8.00@ 9.75
Ewes, poor to best	4.00@ 9.00
Bucks	2.50@ 4.25

Shorn lambs sell about $2.50 per 100 lbs below above quotations.

How values continue to advance, the general average going to $11.05 yesterday, standing 15c higher than the previous day, and highest since November, 1920. Packers purchased freely, while shipping orders were more indifferent, yet part of a load averaging 170 lbs sold on eastern account at $11.35. Price range was much narrower.

There was another sharp break in the lamb trade yesterday, many selling as much as 75c below late last week with the closing top for best westerns $15.50 and some left unsold. General tendency is toward a still lower range of prices. Bulk of lambs sold yesterday at $14.50@15.50. Aged sheep were but slightly changed, with wethers as high as $9.25 and best ewes at $9.00.

Cattle Drop, Calves Gain.

Cattle met with an indifferent demand and closing values were 10@25c below high time Monday and little different from last week's finish. Best steers offered averaging 1,540 lbs, sold at $9.00. Calves sold actively and generally at 25@50c advance, some going as high as $13.00.

Receipts at Chicago for today are estimated at 8,000 cattle, 20,000 hogs and 13,000 sheep, against 8,572 cattle, 18,417 hogs and 28,053 sheep the corresponding Wednesday a year ago.

Yesterday's Hog Purchases.

Hog purchases yesterday by Chicago packers and others follow:

Armour & Co.	2,800	Miller & Hart	1,000
Anglo-Amer	1,700	Ind. Pk. Co.	1,400
Swift & Co.	2,000	Brennan & Co.	1,200
Hammond Co.	1,000	W. Davies Co.	900
Morris & Co.	2,300	Others	1,500
Wilson & Co.	1,000	Shippers	5,000
Boyd-Lunham	1,000		
Western P. Co.	2,700	Total	25,500
Roberts & Oake	1,000	Left over	10,000

LIVE STOCK MOVEMENTS AT CHICAGO.

Receipts—	Cattle.	Calves.	Hogs.	Sheep.
Mon., Feb. 27	16,583	3,746	56,785	24,925
Est. Feb. 28	11,000	4,000	25,000	16,000
Week so far	27,583	7,746	81,785	40,925
Week ago	31,272	7,783	85,417	42,294
Year ago	27,840	7,862	97,908	39,084
Shipments—				
Mon., Feb. 27	3,658	203	10,732	5,749
Est. Feb. 28	4,000	200	5,000	4,000
Week so far	7,658	403	15,732	9,749
Week ago	9,058	707	21,169	14,764
Year ago	9,143	1,051	24,605	10,418

OUTSIDE LIVE STOCK MARKETS.

HOGS.

Outside markets advanced largely 10@25c, with most gain in the west. Receipts and prices follow:

	Receipts.	Top.	Bulk.
Kansas City	11,000	$11.10	$10.80@11.00
Omaha	13,000	10.75	10.45@10.65
St. Louis	10,500	11.35	11.15@11.35
St. Joseph	8,500	11.10	10.80@11.00
Sioux City	8,000	10.70	10.35@10.60
Indianapolis	6,000	11.50	11.40@11.50
East Buffalo	2,500	11.90	11.60@11.75
Pittsburgh	1,500	11.85	11.50@11.75
Cleveland	2,000	11.75	11.45@11.60
Cincinnati	2,000	11.50	11.25@11.40
St. Paul	10,000	11.00	10.75@10.85
Louisville	1,400	11.00	10.70@10.90

CATTLE.

Beef steers ruled steady and other classes strong to 25c higher. Receipts and prices follow:

	Receipts.	Beef steers.	Cows and heifers.
Kansas City	9,000	$6.50@8.35	$2.75@7.50
Omaha	6,500	6.25@8.25	2.60@7.40
St. Louis	4,500	6.50@8.50	2.85@7.50
St. Joseph	3,000	6.35@8.25	2.50@7.25

SHEEP.

Sheep sold steady and fat lambs 15@25c lower, with best in Buffalo at $16.00. Receipts and prices follow:

	Receipts.	Lambs.	Sheep and yearlings.
Kansas City	7,000	$10.00@15.50	$3.00@10.60
Omaha	6,000	10.25@15.50	2.85@11.00
St. Louis	2,000	10.50@15.75	3.15@11.40
St. Joseph	3,000	10.00@15.35	3.00@10.40
E. Buffalo	400	11.00@16.00	3.35

DUTCH BONDS ADMITTED TO TRADING.

The New York Stock exchange has admitted to trading the 75,000,000 guilders fifty year 6 per cent sinking fund bonds of the kingdom of the Netherlands.

PRODUCE MARKETS

Eggs were taken more freely; prices advanced 1c. Arrivals, 12,979 cases, against 22,778 cases last year. Demand improved by the colder weather. Butter prices firm, with lighter offerings from the northwest. Live hens declined 1c. Poultry arrivals, 4 cars and 910 coops. Potatoes met a good demand, with prices 5c higher. Arrivals only 30 cars, with 98 cars on team track.

WHOLESALE CREAMERY BUTTER PRICES

	Chicago— Whole milk.	Chicago— Centralized.	New York.	Boston.	Philadelphia.
93 score	....	....	38	....	38
92 score	.37	....	37	37	37
91 score	.35½	....	36½	36	35½
90 score	.34½	35¾	35½	35¼	34
89 score	.33	34½	34½	34	33
88 score	.32	....	33	33	32
87 score	.30½	....	32½	32	31

BUTTER PRICES TO CHICAGO RETAILERS

Score.	Tubs.	Prints.	Cartons.
Best [92-94]	.39 -40½	40½-42	41 -42½
Good [89-91]	.36½-38	38 -39½	38½-40

WHOLESALE CHEESE PRICES.

	Chicago.	Wis. coatsin.	New York.	Philadelphia.
Flats	....	20 -21	.21½-22	
Twins	.19½-20½	....	20 -20½	21 -22
S. dais	.21 -22½	....	.....	22½-23
D. Dais	.21 -21½	....	.....	....
Lghns	.22 -22½	....	.....	23 -23½
Sq. pts	.22 -22	....	.....	....

POTATOES.

White	$1.95@2.10	hampers	$2.50@3.00
Western	$2.10@2.30	Illinois	$1.35@1.50
Sweet, eastern.			

EGGS.

Extras	27@28c	Dirties	21@22c
Fresh, firsts	25c	Checks	20@21c
Miscellaneous	24@24½c	Ipr. deliv.	23½@23¾c

POULTRY—WHOLESALE.

Hens	26c	Dressed—	
Roosters	18c	Turkeys	44c
Geese	16@18c	Hens, heavy	27c
Turkeys	35c	Springs, fancy	28c
Springs	28c	Ducks	27@28c
Ducks, fancy	28c	Geese	19@20c

VEGETABLES.

Beets, southern, brl	$2.50@ 4.00
Cabbage, new, crate	2.00@ 2.75
Carrots, brl	4.50@ 5.50
Cauliflower, California, crate	1.50@ 2.25
Cucumbers, Florida, crate	7.00@ 8.00
Celery, Florida, crate	3.00@ 4.00
Green peas, hamper	5.00
Lettuce, head, crates	4.50@ 6.00
Onions, Indiana, sack	7.50

GREEN FRUITS.

Apples, brl	8.00@12.00
Grapefruit, crate	2.50@ 4.00
Lemons, box	5.75@ 6.25
Oranges, box	4.50@ 6.00
Pineapples, crate	4.50@ 5.00
Strawberries, qt	45@ 50

DRESSED BEEF.

	No. 1.	No. 2.	No. 3.
Rounds	12½	11½	10
Plates	7	6	3
Ribs	21	18	10
Loins	30	25	12
Chucks	10	8	6

VEALS.

50@60 lbs	10@11c	@110 lbs	14@16c
70@80 lbs	12@13c	125@175 lbs	6@8c

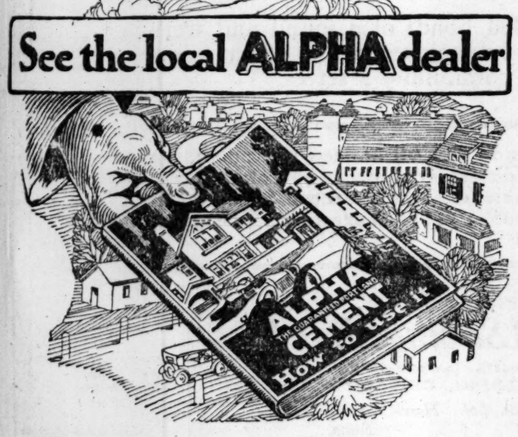

SEE the local ALPHA dealer and get this helpful, 104-page, illustrated Handbook on cement construction. Just a few pages are devoted to telling how we make ALPHA CEMENT under a system of hourly tests that insures uniformly high quality for every bag.

Nine-tenths of the book is devoted to details of scores of permanent improvements—cement houses, barns, silos, cellars, driveways, garages, posts, walls, etc.

A supply of these practical books has been made available to an ALPHA CEMENT dealer in all of the principal communities in our sales territory. You don't have to buy cement to get a free copy. Just mention what cement improvement interests you most. If you don't know the ALPHA dealer, write us, mentioning this newspaper.

Alpha Portland Cement Co.
140 S. Dearborn St., CHICAGO, ILL.
EASTON, PA.
Boston Philadelphia Pittsburgh New York
Battle Creek, Mich. Ironton, Ohio. Baltimore
Plants at: La Salle, Ill. Ironton, Ohio.
Bellevue, Mich. Alpha, N. J. Cementon, N. Y.
Jamesville, N. Y. Manheim, W. Va.
Martins Creek, Pa.

use Alpha Cement

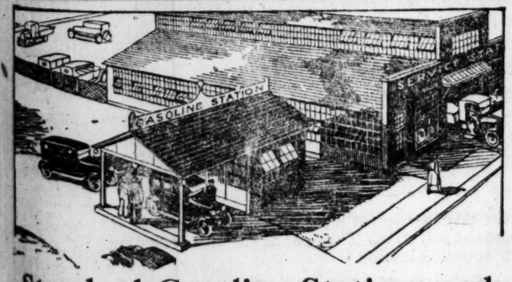

Standard Gasoline Stations and Service Garages

Fine appearing, business getting buildings, Truscon Standard gasoline stations and service garages are the most economical type of permanent construction. Simply and quickly erected, they meet all requirements of size, daylighting and arrangement.

Built entirely of interchangeable panels, they can be easily taken down and re-erected in new locations with 100 per cent salvage value. Permanent, durable and sturdy, made of heavy gauge, thoroughly tested Truscon Alloy Steel.

They are of the same quality as the Truscon Standard Buildings so widely used for factories, warehouses, foundries, dining halls, offices and shops. Furnished in any type or size, of pitched monitor or sawtooth roof—clear span or with columns. Write or 'phone for catalog and prices.

—Truscon Steel—
Basement Windows

Provide over 60% more daylight than wood and cost less. Never warp nor stick, easily installed.

Use Truscon Steel Sash for any building, large or small. All types carried in stock.

TRUSCON STEEL COMPANY
22 W. Monroe St., Chicago, Ill.
Phone: Randolph 4921.

Warehouses and Sales Offices in Principal Cities. See your telephone directory for local address.

TRUSCON STANDARD BUILDINGS

7% Gold Bonds

Cole Lithographing & Printing Co.

THIS new $35,000 issue of 7% Gold Bonds is secured by a direct first mortgage on the land and building owned and occupied by the Cole Lithographing & Printing Co. This well-known, long established company occupies all except two-thirds of the first floor space in the building. A rental of $2400 a year is received for this space.

The property is located at 3027-33 South Wabash Avenue and consists of a two-story and basement, brick, mill constructed, steam-heated building which covers the entire lot, 72½x114 feet.

The company recently refused an offer of $90,000.00 for this property.

Serial principal payments have been arranged for, which increase the margin of security annually for the duration of the loan—five years. Interest is payable semi-annually.

Write today for information concerning the 7% Cole Lithographing & Printing Co. Gold Bonds. Sent without obligation.

LINCOLN STATE BANK
OF CHICAGO
Under State Government Supervision
31st and South State Streets
Telephone Victory 4500

AT PUBLIC AUCTION

JUDICIAL DECREE
By UNITED STATES DISTRICT COURT

Shipyard of the Mobile Shipbuilding Co.

AT WATER AND TEXAS STREETS
MOBILE, ALA.
VALUATION $3,250,000

Enormous Quantities Lumber, Rail, Metal and Woodworking Machinery, Ship Supplies, Contractor's Equipment, Four Units of Ship Propelling Machinery, Etc., Etc., to be sold without limit or reserve in suitable trade lots.

FITZPATRICK-TILL AUCTION CO., INC.
HARRY W. FITZPATRICK AND HUGH S. TILL, AUCTIONEERS
SELL BY PUBLIC AUCTION

Monday Mar. 13 Tuesday Mar. 14 Wednesday Mar. 15 Thursday Mar. 16 Friday Mar. 17 Saturday Mar. 18

At 10 A. M., each day, on the above premises, consisting of

Five Ingersoll Rand Imperial Type 10 Air Compressors, 1000 cu. ft. capacity, driven by Westinghouse Motors, 100 to 105 hp., 3 phase, 60 cycle, 220 volts.

Vulcan Standard Gauge, 4-Wheel Switch Engine, 10 flat cars, 50,000 lbs. Capacity.

Brown Hoist, O. & S. and McMyler Locomotive Cranes, 20-ton capacity. Pile Driver equipped with Vulcan Steam Hammers.

Four Triple Expansion Engines, each 1750 hp. with condensers, circulating pumps, feed water pumps, evaporators, Ward Water tube marine boilers and equipment from throttle to thrust for 5000 ton cargo ships.

IRON WORKING MACHINERY—Punches and Shears up to 48-inch throat, furnaces, Radial Countersinking Machines, Steam Hammers up to 1500 lb., Kling Horizontal Punches, Merrell, Forbes & Curtis Pipe Machines up to 8-inch capacity, Lovekin Pipe Expanders, Anvils, Bending Slabs, Blacksmith Tools, Forges and Blowers, Cold Pipe Bending Machines.

METAL WORKING MACHINERY—American 7 ft. Arm Universal Radial Drill, Leblonde No. 4 Milling Machine with dividing heads, Shapers, Drill Presses, Power Hack Saws—Fay & Scott, Rahm & Larmon, Advance, Leblonde, Bradford and other lathes from sixteen inch to forty inch swing, up to 25 ft. beds. Some Q. C. G., J. & L. Turret Lathes. Complete line of sheet metal working tools including 10 ft. brake.

WOOD WORKING MACHINERY—36 inch and 48 inch Band Saws, Swing Saws, Iron top tilting saw tables, Outside Moulders, Double Spindle Variety Moulders, Joiners, Planers, Wood turning lathes, Saw filers and grinders.

150 MOTORS FROM 1 TO 150 HP., Portable Welding Machines, electric hoists, electric grinders, 25 transformers up to 50 KVA, large quantity of electrical supplies. 8 and 10 KW Generators, steam driven.

Launch "Floretta" 50 ft. x 12 ft. x 3 ft. 4 in. with 6 cylinder, 60 hp. Lamb engine, equipped with 110 volt 7½ amp. generator. Has quarters for 8 people.

7000 Tons Steel Plate Channels, Angles, Flats, Rounds, Etc.—1500 Tons Rivets, Nuts and Bolts.

Immense amount Valves, Ship Chandlery, New Rope, 1500 Yards Battleship Linoleum, Canvas, Cases of Blankets, Linens, Kitchen Utensils, Hardware, Plumbing Supplies, Chain Hoists and Trolleys, Cranes, Hauck Torches, Fire Axes, Steam Traps, Pumps, Paints, Condensers, New Air Hoses—Tons of new pipe and fittings—Vises, Drills, Reamers, Belting, Pulleys, Hangers and shafting.

Extra large assortment air tools, consisting of Thor, Ingersoll Rand, Boyer and other riveting, chipping and caulking, hammers, air drills and grinders, holding on tools and air tool repair parts complete in every detail.

Automobile touring cars and trucks—tons of rail—Electric wiring—Fire hose and extinguishers. Large amount water and air pipe lines.

Office equipment consisting of large quantities Underwood typewriters, double and single desks, hand and electric driven adding machines, comptometers and calculating machines, typewriter desks, chairs, filing cabinets, steel safes, etc., etc.

All Water and Rail Facilities for Shipping.

SHIPYARD OPEN FOR INSPECTION COMMENCING MONDAY, MARCH 6TH, AND DAILY UP TO TIME OF SALE.

For catalogue and further particulars write, phone, or wire to

FITZPATRICK-TILL AUCTION CO., INC., 225 Royal St., New Orleans, La., Phone Main 1550.

FITZPATRICK-TILL AUCTION CO., INC., P. O. Box 1580, Mobile, Alabama.

GEO. T. ROSSON, ARTHUR L. BUECHELL, Receivers Mobile Shipbuilding Co., 317 First National Bank Bldg., Mobile, Alabama.

Announcement

BENJAMIN F. STEIN
S. FRITZ MAYER
C. GROVERMAN ELLIS
CHAS. H. McCARTY

have this day been admitted to our firm as general partners.

Stein, Alstrin & Co.

MAIN OFFICE
203 South La Salle St.

BRANCH OFFICE
Wrigley Building

Members:
New York Stock Exchange
New York Cotton Exchange
Chicago Board of Trade
Chicago Stock Exchange
New York Produce Exchange

Chicago, March 1, 1922.

$8,000,000

Kansas Gas and Electric Company

First Mortgage Sinking Fund 6% Gold Bonds

SERIES "A"

Dated March 1, 1922 **Due March 1, 1952**

Coupon bonds of $1,000 and $500 with provision for registration of principal. Coupon bonds and fully registered bonds of $1,000 interchangeable. Principal and interest payable in gold in New York. Interest payable March 1 and September 1

Redeemable as a whole or in part on any interest date on four weeks' notice at 107½ and interest, to and including March 1, 1927; at 106 and interest, to and including March 1, 1932; at 104½ and interest, to and including March 1, 1937; at 103 and interest, to and including March 1, 1942; at 101½ and interest, to and including March 1, 1950, and thereafter at 100½ and interest, to maturity. The Company agrees to pay interest without deduction for any Normal Federal Income Tax up to 2% and to refund, on application, the present Pennsylvania Four-Mill Tax to holders resident in Pennsylvania.

The mortgage is to provide for an annual sinking fund, beginning January 1, 1925, to purchase Series "A" bonds if offered at or under par and accrued interest, of 1½% of the amount outstanding on the preceding December 31 up to and including January 1, 1937, and thereafter of 2% of such amount.

Guaranty Trust Company of New York, Trustee

The following information is summarized from a letter to us by Mr. F. G. Sykes, Vice-President of the Company:

The Company. This Company controls and, without competition, operates the entire commercial electric light and power and gas business in the cities of Wichita, Pittsburg and Newton, Kansas, and the entire commercial electric light and power business in Arkansas City, Independence, Eldorado, Cherryvale and fifteen other cities in Kansas. The population served is estimated at 200,000.

Appraised Value. The bonds are to be secured by direct first mortgage lien on properties of the Company, which (together with the Pittsburg property covered by pledge of securities) are conservatively appraised by independent engineers at over $14,000,000. Over $6,000,000 has been invested in the property during the last five years.

Earnings. Average net earnings for the three years ended January 31, 1922, were $1,005,981. For the twelve months ended January 31, 1922, net earnings were $1,474,719, or over three times the annual interest charges of $480,000 on the present issue of $8,000,000 bonds.

Control. The Series "A" bonds, when issued, will be followed by $1,500,000 general mortgage bonds and $5,400,000 preferred and common stocks. The entire common stock is owned by American Power & Light Company, which is paying dividends at the rate of 6% per annum on its outstanding $3,719,200 preferred stock and $8,705,400 common stock, and is affiliated with interests closely identified with General Electric Company.

We offer these Bonds when, as and if issued and subject to approval of the Public Utilities Commission of the State of Kansas, and of our counsel. Interim receipts of Dillon, Read & Co., or temporary bonds of the Company, exchangeable for definitive bonds when received, will be deliverable about March 8, 1922.

Price 96½ and Interest. To Yield Over 6.25%

Dillon, Read & Co.

The information contained in this advertisement has been obtained from sources which we consider reliable. While not guaranteed, it is accepted by us as accurate.

your credit is good

at The Tribune if you have a telephone. Any time you want a Want Ad just phone The Tribune office, Central 0100, and ask for an Adtaker. We carry from 40,000 to 70,000 accounts entered over the phone in this way. Your Want Ad will be inserted and a bill will be sent later. A quick, easy way to order a Want Ad. Remember it!

—our new number

The telephone number of The Tribune has been changed from Central 100 to Central 0100. You say it like this: Central Oh, Wun Hundred. Bear in mind that your credit is good at The Tribune if you are a telephone subscriber. Whenever you want a Want Ad just call

CENTRAL 0100

(Central Oh, Wun Hundred),

and ask for an Adtaker!

STERLING AGAIN GOES UP; STOCK MARKET STEADY

YESTERDAY'S AVERAGES

	High.	Low.	Close.	Net change.
25 railroads	58.14	57.41	58.00	+ .20
25 industrials	88.26	86.94	88.00	+ .91
50 stocks	73.20	72.17	73.00	+ .56

The New York Times

New York, Feb. 28.—[Special.]—In those markets which on Monday displayed spectacular strength and activity, today marked a halt. It could scarcely be called reaction, however. Sterling exchange, after falling back to $4.41½, recovered so considerably before the close of business as to cross Monday's highest rate of $4.43½, reaching a new high record for the season of $4.43⅝.

While most investment bonds lost ground slightly, a few others advanced to new high ground. Liberty bonds were quiet and steady. The natural inference from these movements was of underlying stability in all these markets, notwithstanding the rapid and unexpected advances which have already occurred in them.

Many Stocks Recover.

Even in the stock market the decline of Monday, clearly the result of realizing sales by the larger speculators, did not continue today. On the contrary, many recoveries of 1 to 5 points took place and the general position was one of firmness.

It seemed at least to give evidence that the real holders of stocks, even if they may not be inclined to buy more at rising prices, are not disposed to sell around present values.

Some Influencing Factors.

Easy money, increasing demand for railway transportation, higher bond market and foreign exchange market values, and an increase of 40 per cent for what remains unsold of the wheat and corn crops could hardly fail, when occurring simultaneously, to influence sentiment among both investors and business men.

BOSTON STOCK TRANSACTIONS

	Sales.	High.	Low.	Close.
MINING.				
Arcadian	480	2⅝	2⅜	2⅜
Cal Ariz	135	57⅞	57⅞	57⅞
Carson	585	14⅜	14	14⅜
East Butte	470	10⅞	10½	10⅞
Island Crk	1,050	95¼	94	94¾
Mass Cons	80	2½	2½	2½
Mayflower	261	4½	4⅜	4½
New Idria	400	50	50	50
New Cornelia	370	18	17½	18
Shannon	300	90	90	90
Super Cop	50	2½	2½	2½
U S Smelters	155	33¼	33	33
Utah Cons	125	2¼	2⅛	2¼
RAILROADS.				
Bos Elev	107	77	76¾	77
West End	280	49½	49	49½
MISCELLANEOUS.				
Am Oil	425	5	4	5
Atlas Tack	300	13⅞	13⅞	13⅞
Eastern S S	220	60	59½	60
Int Cement	235	29¼	28¾	29¼
J T Connor	1,460	22⅞	22	22⅞
Libby	750	6¼	6	6
Miss Riv Power	205	20¼	20⅛	20⅛
Nat Leather	100	10¼	10	10¼
New Eng Oil	255	3⅞	3⅞	3⅞
Swift	105	107½	105½	105½
Do Int	148	23¼	22½	22⅞
Ventura	1,285	23	22⅞	23
BONDS.				

No. thous.	High.	Low.	Close.
17 A G W 5s	50	49½	49⅝
8 Hood Rub 7s	96¾	96¾	96¾
6 Miss River Pow 5s	89¾	89	89¾
5 Swift 5s	92	92	92

IN FOREIGN STOCK MARKETS.

LONDON, Feb. 28.—Bar silver, 32⅛d per ounce. Money, 2½ per cent. Discount rates, short bills, 3⅛ per cent. Three month bills, 3⅛@3 1-16 per cent.

PARIS.—Prices improved on the bourse today. Three per cent rentes, 57f 50c; exchange on London, 48f 48c. Five per cent loan, 78f 85c. The dollar was quoted at 10f 93½c.

BERLIN.—The statement of the Imperial Bank of Germany as of Feb. 23 shows the following changes: Total coin and bullion increased 2,064,000 marks; gold decreased 1,000 marks; treasury notes increased 1,203,761,000 marks; notes of other banks increased 1,741,000 marks; bills discounted decreased 7,487,131,000 marks; advances decreased 20,226,000 marks; investments increased 15,384,00 marks; other securities decreased 298,895,000 marks; notes in circulation increased 41,677,000 marks; deposits decreased 6,771,837,000 marks; other liabilities increased 1,155,789,000 marks; total gold holdings, 995,688,006 marks.

+32% COPPERS
+17% LEATHERS
+117% ZINCS
+28% PUBLIC UTILITIES
−5% SUGARS
+15% TIRE STOCKS

Clients following the 1921 recommendations of the Babson Service on Tire Stocks already have a profit of 15%. Yet statistics indicate that the broad upswing has just started.

Babson's REPORTS

can increase your income just as they are increasing the income of over 16,000 of the country's keenest executives and investors. Moreover, in following these unbiased recommendations you are helping to make better and sounder business for the entire country.

Adopt the Babson Long Swing Method—today. It affords a degree of security quite impossible to get in any other way—plus twice the usual return—without the risk, worry or loss of time involved in ordinary speculation.

Write for Booklet—NOW!

A request on your letterhead will bring "Getting the Most From Your Money" and copy of recent report, gratis.

Tear out the Memo—now—and hand it to your secretary when you dictate the morning's mail.

Merely Ask for Booklet 24CA
Babson's Statistical Organization
Wellesley Hills, 82, Mass.
(Suburb of Boston)
The Largest Organization of Its Character in the World

MEMO
For Your Secretary
Write Roger W. Babson, president of Babson's Statistical Organization, Wellesley Hills, 82, Mass., as follows: Please send me Booklet No. 24CA "Getting the Most from Your Money" and copy of recent report—gratis.

Chicago Office
Babson's Statistical Organization
518 Westminster Building

NEW YORK CURB STOCKS

	Sales.	High.	Low.	Close.
INDUSTRIALS.				
Acme Coal	2,100	1¼	1⅛	1¼
Acme Pkg	2,000	27	26	27
Br Ato Cp	1,100	14⅝	14½	14½
Chgo Nip	4,800	2⅛	2⅛	2⅛
Clev Auto	1,000	32½	31½	32½
Durant of Ind	1,500	13¼	12⅞	13
Gillette Raz	132	185½	180½	181½
Goldwyn Pict	700	4⅝	4½	4½
Heyden Chem	1,800	95	80	80
Hudson pfd	1,300	10	9¼	9¾
Hudson Mtr	1,800	5½	5⅜	5⅜
Imperial Tob	1,000	11½	11½	11½
Inter Rubber	1,400	8⅝	8¼	8⅜
Libby Mon	1,700	6½	6	6½
Lincoln A	1,400	2½	2	2⅛
Nat Leath	25	10	10	10
Do stpd	40	3	3	3
Packard Mtrs	100	5⅝	5⅝	5⅝
Do pfd	20	66	66	66
Postum Cer	600	57⅝	56¾	57⅝
Peerless Mfg	700	36	33¾	34¼
P Morris	6,500	12	10⅝	12
Radio	28,000	3¼	2 11/16	3⅛
Reynolds B	1,600	41	40½	40½
So Coal & Iron	2,900	108	96	106
Swift Inter	100	23	23	23
U S Light & H	2,300	82	75	80
U S Ship Corpn	8,000	8	7	7
Uni Prof Shar	1,600	1 11/16	1⅝	1⅝
United Ret Co	3,700	5¼	5	5
Wayne Coal	1,800	1 1/16	1	1
West End Chem	1,200	70	68	69
OILS.				
Anglo Amn Oil	6,600	18	17½	17½
All Lobos	2,200	9½	9	9⅝
Imp Oil Can	245	104½	103½	104
Nat Trans	100	29⅝	29⅝	29⅝
Ohio Oil	65	270	266	270
Prairie Pipe	10	237	237	237
So Ind	5,800	88⅝	87½	88⅝
Allied Oil	3,000	3	3	3
Boone Oil	4,000	16	15	16
Boston Wyo	2,200	67	65	67
Carib Synd	1,700	3⅞	3¾	3⅞
Engineers Pete	9,100	55	53	54
Federal Oil	3,800	1 1/16	1	1
Glenrock	1,600	93	90	90
Gilliland	2,500	9	8½	8⅞
Hudson Oil	6,000	35	33	33
Inter Pete	3,900	15⅝	15⅝	15¼
Kirby Pete	14,750	24	23	23½
Livingston Pete	2,100	1½	1½	1½
Lyons Pete	1,500	85	75	78
Meridian	30,000	10	9	9
Merritt	3,300	8¾	8¾	8¾
Mexico Oil	6,000	1⅝	1 1/16	1⅝
Mutual Oil	1,200	6⅝	6¼	6⅝
Noble	11,000	19	19	19
Redband	1,000	24	24	24
Simms Pete	4,000	10⅝	9⅞	10
Skelly	4,600	5⅛	5	5
Stanton	3,000	16	15	16
Texon Oil	17,300	55	50	50
Western States	2,800	34	29	29
Wilcox	2,800	3½	3⅜	3½
Woodburn	300	75	70	70
Y Oil	18,700	21	20	21
MINING.				
Anglo-Am	1,300	24½	24¼	24⅜
Big Ledge	8,000	23	20	20
Boston Mont	30,000	40	38	39
Boston Cons	2,300	3¾	3⅝	3¾
Caledonia	2,000	5	5	5
Candelaria	5,000	23	23	23
Canada Copper	4,300	20	13	13
Cons Cop Mines	1,050	1¼	1¼	1¼
Cortez Silver	4,300	91	88	90
Eureka Croesus	4,000	24	23	23
Goldfield Flor'ce	7,500	26	23	25
Hard Shell	18,000	43	41	41
Harmill Divide	22,000	14	12	12
Independ Lead	5,000	13	12	12
Jerome Verde Dev	1,700	4⅝	4⅝	4½
Larose Mines	2,200	55	50	55
McKinley Dar	22,000	20	18	20
McNamara	2,000	7	6	7
McNamara Cres	3,000	1	1	1
Nat Tin	8,700	32	29	32
Nevada Ophir	3,000	35	34	35
Nev S H	12,000	3	2	2
Nipissing	1,100	6⅝	6¼	6⅝
Nixon Nev	4,500	10	8	10
Rex Cons	5,000	8	7	8
Tono Belmont	2,400	1⅝	1½	1⅝
Tono Divide	5,400	59	55	55
Tono Exten	2,500	1 1/16	1 1/16	1 1/16
Tono Mining	1,400	1⅝	1⅝	1¼
United Eastern	2,400	1 11/16	1⅞	1⅞
West End Cons	1,200	80	78	80
BONDS.				

No. thous.	High.	Low.	Close.
11 Allied Pkrs 6s	70	69¼	70
14 do ctfs	53⅝	53	53
11 A C Oil 6s 1924	95⅝	95⅝	95⅝
19 Am Tel 6s 1922	100½	100¼	100¼
20 Anac Copper 7s	102⅝	102½	102½
23 Armour 7s	103½	103¼	103⅜
13 Beth Steel 7s 1935	102½	102¼	102⅜
15 Central Steel 8s	98½	98	98
36 Con C & C 5s	86¼	86	86
10 Cons Gas 7s	101¼	101¼	101¼
10 Fed Land Bank 5s	102⅞	102⅞	102⅞
19 Goodrich Tire 7s	98¼	98	98¼
17 I R T 8s 1922	81	79¾	81
34 Kayser 7s	99⅝	99¼	99⅝
15 Libby-McN 7s	99½	99⅝	99⅝
10 Manitoba 7s	94½	93¾	94½
11 Nat Cloak & Suit 8s	99⅞	99½	99⅞
57 New Haven 4s	78½	75¾	78
5 Sears-Roe 7s 1922	100¼	100¼	100¼
29 Southwest Bell 7s	101⅞	101⅝	101⅝
9 S O N Y 7s 1926	105¼	105	105¼
12 do of 1928	106	105½	106
10 Swift 7s 1925	101⅝	101½	101⅝
24 Texas Co 7s	101½	101¼	101¼
13 Warner Sug 7s 1941	96⅝	96	96
30 Western Elec 7s	106⅝	106½	106½
11 Winchester 7½s	96½	96	96
FOREIGN.			
14 Argentine 7s 1923	98½	98⅜	98½
10 City of Allegre 8s	99⅝	99⅝	99⅝
32 King Neth'lands 6s	94½	94⅜	94½
105 Swiss 5½s	100½	100	100¼

STANDARD OIL SUBSIDIARIES.

	Bid.	Asked.		Bid.	Asked.
Borne Scry	325	350	Sou Pipe	92	94
Chese Mfg	185	195	So Pa Pipe	172	177
Cont Oil	128	133	S W Pa P	58	63
Cres't Pipe	30	34	S O Kas	510	550
Galena Sig	47	50	Do Ky	450	470
Do pfd	108	115	Do Neb	165	175
Ill Pipe	171	175	Do N Y	360	363
N Y Trans	155	160	Do Ohio	380	390
Nor Pipe	103	105	Swan & F.	35	45
Pral O & G	530	540	Vac Oil	336	342
Solar Refg	370	390			

South Dakota Finds Way to Pay Its Bonus Bond Coupons

New York, Feb. 28.—[Special.]—On the authority of a message received today by the Guaranty Trust company from the treasurer of the state of South Dakota, that institution will pay tomorrow the first coupons of the $6,000,000 of South Dakota's soldiers' bonus bonds, recently sold in New York by a syndicate headed by the Guaranty Trust company. Because of an oversight when tax lists were made up in the state no levy was made for the bonds. The coupons will be paid from money transferred from other funds, and from deposits of the state here with the Guarantee Trust company.

RAILROAD NOTES

Prompt action by congress in restoring to the states control over local transportation rates was urged by Gov. Allen of Kansas at a hearing before the house commerce committee at Washington. He advocated passage of the Sweet bill, which would restore to states the authority they had over rates and car movements before the enactment of the transportation act.

Reduction in freight rates on coal was urged upon the interstate commerce commission by individual representatives appearing at the committee's hearing on railroad freight rates. J. M. Scott of the National Clay Products association estimates freight charges on coal constituted 25 to 30 per cent of the total production cost in clay plants. Necessity for lower rates on peanuts was advanced by F. B. Bain of Norfolk, Va., who appeared for the American Peanut corporation.

Notices that the Erie railroad shops at Huntington, Ind., would be operated by the Meadville Machinery company were posted in the shops. The new company will begin operations today.

The interstate commerce commission has granted the application of the New York Central railroad to purchase all the capital stock of the Chicago River and Indiana railroad and also the application of the Chicago Junction Railway company to lease for ninety-nine years and thereafter in perpetuity all properties to the Chicago River and Indiana railway.

COFFEE MARKETS.

NEW YORK, Feb. 28.—COFFEE—Futures closed net unchanged to 7 points lower. Sales, 19,000 bags. March, 8.50c; May, 8.54c; July, 8.61c; September, 8.63c; October, 8.65c; December, 8.67c. Spot quiet, but steady; 8⅝@9c for Rio 7s, 12⅝@13c for Santos 4s. Brazilian port receipts, 44,000 bags; Jundiahy, 24,000 bags.

Cochran & McCluer Bonds are Sure

An Investment That Always Makes Good

AN investment that you can rely upon, year in and year out, now paying a sure income of 7%—and not needing any attention—such an investment is certain to make good for you. It will bring you all the advantages that come from sound, consistent investing.

A Cochran & McCluer First Mortgage Bond is such an investment. During the past 41 years they have made many people independent. Let them do the same for you. Ask for further information today. They will make good for you. Act now.

TEAR HERE AND MAIL TO

Cochran & McCluer Co.
BONDS ARE SURE
EST. 1881 INC. 1922
40 North Dearborn Street
TELEPHONE CENTRAL 0950

Send me free illustrated pamphlet, describing in detail your present issues of 7% First Mortgage Gold Bonds.

Name .....
Address .....

A Year From Now

The circumstances of each individual determine in a large measure which class of bond investments best suits his requirements. The man of wealth favors municipal bonds, because of their tax exempt features. The man of smaller means considers the combination of safety and higher yield. In either case it is important to buy bonds which are readily convertible.

Federal Securities Corporation, in recommending securities to its customers, endeavors always to take into consideration the individual's particular requirements such as diversification, relation of income to Federal income taxes, convertibility and interest return.

The selection of bonds listed below is recommended to all classes of investors who are giving serious thought to their investment holdings a year from now—and years to follow:

	MATURITY	TO YIELD ABOUT
State of Louisiana Port Commission 5% Canal Improvement Bonds	1952-1953	4.75%
Tuscola, Ill., Union School District 5% School Bonds	1936	4.60%
City of Charleston, W. Va., 5% Improvement Bonds	1930	4.80%
Miami Conservancy District, Ohio, 5½% Bonds	1943	4.90%
City of Davenport, Iowa, 5% Corporate Bonds	1924	4.90%
Butte, Montana, 6% School District Bonds	1941 (Optional 1931)	5.20%

	PRICE	TO YIELD ABOUT
Great Northern Railway Company, General Mortgage 5½% Gold Bonds, Series B. *Due January 1, 1952*	Mkt.	5.70%
The Western Pacific Railroad Company, First Mortgage Series B, 6% Gold Bonds. *Due March 1, 1946*	100	6%
Central Illinois Light Company, First and Refunding (now first) Mortgage Gold Bonds, Paying 6%. *Due April 1, 1943.*	96	6.35%
Illinois Power Company, 7% First Mortgage Gold Bonds. *Due December 1, 1936*	101	6.95%
Department of the Seine, Twenty-Year 7% External Gold Bonds. *Due January 1, 1942*	Mkt.	7.70%
Wilson & Company, Inc., Ten-Year Convertible Sinking Fund 7½% Gold Bonds. *Due December 1, 1931*	Mkt.	8%

Further particulars on request

FEDERAL SECURITIES CORPORATION
38 SOUTH DEARBORN STREET, CHICAGO
TELEPHONE RANDOLPH 7440

A Mortgage on Light

WHENEVER you switch on an electric light you are adding to the steady flow of revenue into one of the nation's most stable industries.

You may decide to give up your automobile or buy another make, change your tailor or do without a new suit, change your butcher, your grocer, sell your house and move to another part of the city, but it is hardly conceivable that you will decide to do without electric light.

For this reason the earnings of well managed electric light and power companies show a steady increase each year, with little if any fluctuations. The users of electric light and power, according to recent estimates, have doubled in the last five years.

When you buy properly safeguarded bonds of a sound and well-managed electric light and power company you are, in effect, securing a mortgage on the light for the community it serves.

Bonds for Safe Investment—In common with all business institutions, the Harris Trust & Savings Bank is harmed directly or indirectly by unwise speculation and "wildcat" promotions. In a series of advertisements of which this is the *Sixth*, we are trying to picture to the public, out of an experience of 39 years, what we have found to be *safe investments*.

BOND DEPARTMENT
Harris Trust & Savings Bank
Organized as N. W. Harris & Co. 1882. Incorporated 1907
HARRIS TRUST BUILDING, CHICAGO
Harris, Forbes & Co. New York — *Harris, Forbes & Co., Ltd.* Montreal — *Harris, Forbes & Co., Inc.* Boston

New Issue

$2,800,000

City of Atlanta, Georgia

5% Bonds

$1,500,000 School
400,000 Water

$500,000 Bridge
400,000 Sewer

Dated January 1, 1921 — Due Serially 1925-1951

Coupon bonds in denomination of $1,000, exchangeable for fully registered bonds. Principal and semi-annual interest (January 1 and July 1) payable in New York City.

Exempt from All Federal Income Taxes
Tax Free in the State of Georgia

The financial condition of Atlanta compares favorably with the larger cities of this country. With a population, by the 1920 census, of 200,616, the city has an assessed valuation, according to official statements, of $272,000,000 and a net indebtedness, with this issue included, of $4,891,038, or less than 2% of assessed valuation.

Under the constitution of the state, it is mandatory that taxes be levied upon all taxable property in the city sufficient to pay principal and interest on all bonds at maturity. The debt of the city, including water debt, is limited by the constitution to 7% of the assessed valuation.

This is the only issue of bonds in excess of $500,000 put out by the city since 1910. The city is annually redeeming out of taxes large blocks of serial bonds, and in 1922 has already retired over $800,000 of such bonds.

The City of Atlanta, the capital of Georgia, is recognized as one of the important and progressive centers of this country.

PRICES

Maturities	Approximate Yield
January 1, 1925 to 1932	4.65%
January 1, 1933 to 1937	4.60%
January 1, 1938 to 1951	4.55%

When, as and if issued and received by us.

Legality to be approved by Messrs. Storey, Thorndike, Palmer & Dodge, Boston.

Guaranty Company of New York — Estabrook & Co. — Bankers Trust Company New York
Hannahs, Ballin & Lee — Bond & Goodwin

We do not guarantee the statements and figures presented herein, but they are taken from sources which we believe to be reliable.

ht you
to one

or buy
a new
house
y con-
light.

d power
ny fluc-
recent

d well-
secur-

ions, the
e specu-
h this is
39 years,

ridge
wer
rially 1925-1951
emi-annual

try. With a
official state-
than 2% of

property in
y, including

y is annually
0,000 of such

ressive cen-

Company
k
Goodwin

be reliable.

DIVIDEND ACTION BARES SPOTTED STATUS OF TRADE

BY O. A. MATHER.

The prevailing irregularity in different lines of business is illustrated in the divergent dividend policies announced by several companies yesterday. Directors of the United Retail Stores corporation passed the quarterly dividend of $1.50 a share, due April 1, stating it is desirable to conserve cash resources in connection with the expansion program of the United Cigar Stores company, its principal subsidiary.

The North American company increased its common stock dividend to 2½ per cent, payable 1½ per cent in cash and 1 per cent in preferred stock. It was stated net earnings have constantly improved, due to decreased operating costs and despite business depression. These earnings are well above even the increased dividend requirements.

Big Stock Dividend Voted.

Belden Bros. & Co. will distribute $3,000,000 of new stock in the form of a stock dividend. There is at present $3,000,000 of common stock outstanding, also $1,317,000 of preferred stock. The Borne-Scrymser company has declared an extra dividend of $15 a share from funds realized on subscriptions to Victory 3¾ per cent bonds.

Directors of the Booth Fisheries company too kno action on resumption of dividends at the quarterly meeting. The annual stockholders' meeting will be held April 11. The Indian Refining company of Lawrenceville, Ill., passed the quarterly dividend of 1¾ per cent on the preferred stock, due at this time.

Cudahy Company Issues Bonds.

The Cudahy Packing company has sold an additional $3,000,000 of first mortgage 5 per cent gold bonds. This is a part of an authorized issue of $12,000,000 dated Dec. 1, 1916, and maturing Dec. 1, 1946. There were $7,649,500 of these bonds outstanding and the current sale closes the mortgage under which the bonds are issued.

It is understood the proceeds of the new issue will be used to increase working capital. The company must maintain net quick assets equal to the amount of bonds outstanding and make a sinking fund of $325,000 annually. The bonds will be offered today by a Chicago syndicate at 88 and interest, yielding about 5.90 per cent.

The Middle West Utilities company paid off the last of an issue of $5,100,000 three year 8 per cent collateral notes, which were put out to finance extensions.

Traction Bonds Show Strength.

The recent sharp and continuous advance in the market prices of Chicago traction bonds reflects the improved earnings of the companies and the belief that some sort of reorganization and refinancing will be worked out, including the possibility of a unification of all traction properties. Within the last two months these price advances have ranged from 10 to 20 points, while in the last year the advances have ranged between 15 and 30 points.

In 1921 the Chicago City Railway earned 8.2 per cent on its capital stock, while the Chicago Railways had a surplus of $463,587 after fixed charges. The 1921 report of the Surface lines, to be made public next month, is expected to make a better showing. The first mortgage bond issues of both the Chicago City and the Chicago Railways companies are amply covered by the price at which the city may purchase the properties, as set forth in the ordinance of 1907 and which expires in 1927. Thus the junior bonds have substantial equities.

CHICAGO CURB STOCKS

The following quotations were prepared by Babcock, Rushton & Co.:

	Bid.	Asked.
Avery com.	15	19
Do pfd	40	44
Beatrice Creamery com.	196	202
Do pfd	99½	102
Borden com	93	95
Do pfd	96	97½
Brunswick-Balke-Collender pfd	93	95
Burroughs Adding Machine	147	150
Butler Bros. [$20 par]	34	34⅝
By-Products Coke	36	38
Bucyrus com	14½	16½
Do pfd	84	86
Consumers com [$20 par]	4⅞	5¼
Do pfd	58⅝	59½
Creamery Package [$25 par]	30	31½
Elgin Nat. Watch [$25 par]	38	40
Firestone Tire & R. [$10 par]	59	60½
Goodyear Tire & R. com.	10½	11
Do pfd	27¼	28¼
H. W. Gossard com [no par]	19½	20½
Hurley Mach. com [no par]	32	35
Do pfd	100	.....
Inland Steel [$25 par]	49	50
Insurance Exch. Bldg. pfd.	98	100
Kellogg Switch. & S. [$25 par]	41	42
McCord Mfg. com. [no par]	3¼	3⅝
Do pfd	10	12
Moline Plow 1st pfd.	6½	7¼
Northwestern Yeast	323	330
Albert Pick & Co. pfd.	91	93
Sefton Mfg. pfd.	100	.....
Simmons pfd	92	94
Stover Mf. & E. com [$25 par]	19	22
Do pfd	91	94
Sullivan Machy. [no par]	43	45½
U. S. Gypsum [$20 par]	54	55½
Do pfd	98½	99½
Wahl pfd.	92½	94
PUBLIC UTILITIES.		
Am. Light & Tract. com.	113	115
Do pfd	92	94
Commonwealth P., R.&L. com.	17¼	18½
Do pfd	43¾	45
Illinois Traction com.	25½	27½
Mid. W. Util. prior lien 7% pfd	90	91
Do pfd	64	65
United Lt. & Rys. pfd.	74	75
Do com.	41¼	42¼
Northern States Power com.	87	90
Pub. Serv. N. Ill. 6% pfd.	83	84½
Iowa Ry. & Light 7% pfd.	78	82

GASOLINE AND LINSEED OILS.

CHICAGO, Feb. 28. — GASOLINE — Tank wagon, 19½c; service station, 21½c; machine, 27.9c. CARBON—Perfection, 11½c; machine oil, summer black, 13.4c; do winter, 13.9c. LINSEED OIL—Raw, 1 to 4 brls one delivery, $1.01; do boiled, $1.03. DENATURED ALCOHOL—52c. WHITE LEAD—100 lb kegs, $12.25; 25 lbs, $3.25. CORN OIL—Package, 24 pts., $6.50; 12 qts, $6.00; 6 gals, $10.80; 12 half gals, $11.25; No. 5, 2 cans to case, $10.67; steel drums, $9.34, less than carloads. TURPENTINE—$1.06.

OIL CITY, Pa.—Credit balances, $3.25. Runs, 61,153 brls; average, 54,170. Shipments, 72,669; average, 45719 brls.

DIVIDEND PASSED

is a headline no one likes to see. You read it often in 1921. It will appear frequently in 1922. But many securities will **advance substantially** this year. Be sure you buy the **right ones.**

Our Service will guide you safely in your investments and speculations. We separate the good from the bad and give **positive, fearless** advice based on facts not readily available to the individual.

Send for Booklet C-9 (gratis). It shows some **side-lights** on the stock and bond markets that will **make you think.**

The Securities Service Organization
Fifth Floor Fulton Bldg.
Pittsburgh, Pa.

·NEW·YORK·STOCK·TRANSACTIONS·

Bid.	Asked.	Description—	Sales.	High.	Low.	Close.	Net chge.	Close Feb. 21.	Close Jan. 31.
62	63	Adams Exp..	100	63	63	63	+ ⅝	63	.....
13¾	14	Adv Rumely..	100	13⅝	13⅝	13⅝	....	.....	.....
51	51¼	Air Reduction	100	51	51	51	....	52	50
15¼	15⅜	Ajax Rubber..	1,700	15⅜	14⅞	15⅜	+ ⅝	15⅜	14½
⅜	½	Alaska Gold..	900	½	⅜	⅜	....	½	.....
⅜	⅝	Alaska Jun...	100	⅜	⅜	⅜	....	⅜	.....
57½	58	Allied Chem..	1,300	58⅛	57½	57⅞	+ ⅛	58⅝	57¼
46⅞	47	Allis-C Mfg..	4,500	47	45⅛	47	+ 1	44½	43⅛
91	92	Do pfd......	200	92	92	92	+ ½	.....	.....
35¼	35⅝	Am Agr Chem	600	35⅝	35¼	35¼	— ⅛	35⅝	32⅝
58¼	58⅝	Do pfd......	300	58⅝	58⅛	58⅛	+ ⅛	58	.....
64	65	Am Bank N..	100	65	65	65	....	.....	.....
36⅞	37	Am Beet Sgr.	500	37⅞	36¼	36⅝	....	36	.....
38½	39⅝	Am Bosch M.	600	39⅝	38⅞	39	....	38	34½
40¼	40⅜	Am Can	3,100	40⅝	39⅞	40⅜	+ ¼	40½	36⅝
149	150	Am Car & F..	100	149½	149½	149½	+ ⅛	150½	144½
8½	8⅝	Am Chicle....	500	8⅝	8	8⅝	+ ⅝	8⅛	8
23	23¼	Am Cot Oil...	600	23¼	23	23	....	23	19⅞
15⅝	15¾	Am H & L....	800	15⅝	15⅛	15⅝	+ ⅛	15¼	14
68⅝	69	Do pfd......	700	69	67⅛	69	+ 2	67⅞	.....
98	99	Am Ice Secur.	1,100	100	98⅝	98⅝	+ ⅝	101	91½
79½	80	Do pfd......	100	80	80	80	....	80	74¼
44½	44⅝	Am Int Corp.	5,600	45⅝	44¼	44½	+ ⅝	45	40¼
9⅝	9⅜	Am La France	900	10	9⅝	9⅝	— ⅛	9½	9⅝
32	32½	Am Lin Oil...	300	32⅝	32	32⅝	+ ⅝	33⅝	.....
56½	57½	Do pfd......	100	57	57	57	+ 1	57⅛	56½
108	108½	Am Locom....	2,800	108⅝	107⅞	108¼	+ 1¼	110⅝	105⅝
4¼	4½	Am Saf Rzr...	200	4¼	4	4¼	+ ½	4	3⅝
86½	87	Am Radiator..	200	86½	86½	86½	— ½	.....	.....
12¼	12½	Am Ship & C.	10,100	13	11⅝	12⅝	+ 1	11⅝	8⅞
46⅞	47	Am Smelting..	100	47	47	47	+ ½	46	45¼
89½	90	Do pfd......	200	90⅝	90	90⅝	....	90⅝	88⅝
31¼	31½	Am Steel Fdrs	2,300	31⅞	31	31¼	— ⅝	32⅛	31
69	69¼	Am Sugar....	8,800	69⅝	67	69	+ 2½	67⅝	64⅝
99½	101	Do pfd......	500	100	100	100	+ 1⅝	95¼	.....
27	27½	Am Sum Tob.	3,400	27½	25⅝	27	+ ½	26¼	28⅝
57	60	Do pfd......	200	59⅞	59⅝	59⅞	— ⅝	.....	68
119⅝	119¾	Am Tel & Tel	2,900	119⅝	119¼	119¼	— ¼	119⅞	117⅞
138½	138⅞	Am Tobacco..	2,400	139⅝	137⅞	138⅝	+ ⅝	141	133¼
134	135	Do B	600	135½	135	135	....	137	129¼
54	57	*Am Tel & C.	100	54⅝	54⅝	54⅝	+ ⅝	.....	.....
86	86¼	Am Woolen...	4,000	86	84½	86	+ 1	85⅝	80⅞
106	107½	Do pfd......	100	106	106	106	— ½	.....	104½
25	26	Am W P pfd.	100	25⅞	25⅞	25⅞	....	24¼	.....
13¼	13⅝	Am Zinc.....	100	13⅝	13⅝	13⅝	....	13⅛	12⅞
36	37½	Do pfd......	100	36⅛	36⅛	36⅛	....	.....	.....
48½	48⅝	Anaconda	2,900	49	48½	48½	— ⅛	48⅝	47⅜
8	8½	Am Waterwks.	300	8⅛	8⅛	8⅛	+ ⅛	7⅝	.....
23	24	Do 6% pfd.	100	23⅝	23⅝	23⅝	— ⅝	23⅛	.....
53	53½	Asso Dry Gds.	500	53⅝	53⅛	53⅝	+ ⅛	55⅛	53⅞
77½	78	Do 1st pfd..	100	78	78	78	....	.....	.....
77½	78	Do 2d pfd..	100	78	78	78	....	.....	.....
96⅞	97	Atchison	1,700	97	96¼	97	+ ½	97¼	95⅞
85¼	85⅝	Do pfd......	300	85½	85⅛	85½	+ ¼	85	.....
13	15	Atlas Tack...	100	13½	13½	13½	....	.....	.....
88½	89	Atl Coast L..	100	88⅞	88⅞	88⅞	— ⅞	88¼	87¼
3	3½	Atl Fruit	300	3½	2⅞	3½	+ ½	2⅞	.....
25¼	26	A, G & W I..	2,100	25⅝	24⅞	25½	+ 1	25½	25⅝
17	18	Do pfd......	400	17⅝	16⅞	16⅞	— ⅞	18⅛	19
116½	117½	Atl Ref pfd..	100	117	117	117	....	116	.....
19½	20	Austin-N	3,200	19⅞	18	19⅞	+ 1⅝	16⅝	15½
76½	78½	Do pfd......	100	76½	76½	76½	....	.....	.....
106⅝	106⅞	Baldwin Loc..	20,300	106⅞	105¼	106⅞	+ 2	107⅝	95
107	108½	Do pfd......	100	108	108	108	....	107½	106
37½	37⅞	B & O........	3,700	38	37½	37⅞	+ ⅝	36⅝	32⅞
54⅝	55½	Do pfd......	200	55¼	55	55	....	54¼	54
58	60	Beth Steel....	100	57⅞	57⅞	57⅞	— 1	59½	.....
63⅝	63¾	Do B	14,500	63⅝	61⅞	63⅝	+ 1⅝	64⅞	60
91	92¼	Do 7% pfd.	200	92⅛	92⅛	92⅛	....	92½	.....
6¼	6⅞	Booth Fish...	200	6⅝	6½	6½	+ ⅛	6	7
10	10½	Brk Rap Tran	400	10¼	10¼	10¼	....	10½	10½
2¼	2⅞	Brunswick	300	2½	2⅜	2⅜	....	.....	.....
123¾	124	Burns Bros A	3,500	126	120	123¾	+ 3⅝	119	117½
38¼	38⅝	Do B	7,900	38⅝	35	38⅝	+ 3¼	34½	.....
5⅝	5½	Butte C & Z..	300	5½	5⅝	5½	....	5½	5⅝
91½	92	Bush T B pfd.	700	92⅛	91⅛	91⅛	....	.....	91½
25⅞	26¼	Butte & Sup..	400	26	26	26	....	26	25⅞
31	32	Butterick	100	31¼	31½	31½	+ ¼	32¼	31
11½	11⅝	Caddo Oil....	200	11⅝	11⅝	11⅝	— ⅛	.....	11
73⅝	74	*Cal Packing.	300	73⅝	73½	73½	....	74	69
51¼	51⅜	Cal Petrol....	9,600	51⅞	50½	51⅜	— ¼	48⅝	45½
5¼	5⅝	Call L & Z....	1,700	5½	5¼	5¼	— ¼	5⅝	5½
138⅝	139	Can Pac.....	3,000	139	138	138⅝	— ⅞	133½	123⅞
14¼	14½	Carson H Gold	600	14⅝	13⅝	14⅝	+ ⅝	15¼	13⅝
33⅛	33⅝	Central Lea..	1,200	33¼	32⅝	33	+ ⅝	33¼	31⅛
67⅝	67½	Do pfd......	700	67½	67	67½	— ¼	67	65¼
33⅝	34	Cerro de P....	600	34	33⅛	34	+ ½	33	33⅛
72¼	72½	Chandler Mot.	31,000	72⅝	69⅞	72½	+ 2⅝	64¼	58⅛
59	59½	Ches & Ohio..	1,000	59⅛	59	59	....	58⅞	55¼
4⅝	4½	C & A........	800	4⅞	4½	4½	+ ¼	3⅛	.....
8¼	8⅝	Do pfd......	1,200	8½	8	8½	....	5	.....
16⅞	17	C & E I new.	1,100	17	16⅞	17	+ ½	15½	12¼
36¼	36½	Do pfd......	900	36½	35½	36½	+ 1	33½	.....
68	68¼	C & N W.....	3,000	68⅝	67½	68	....	68⅛	62½
109	111	Do pfd......	200	109	108⅞	108⅞	....	.....	102
6⅞	7¼	C G W........	300	6⅞	6⅞	6⅞	— ¼	7⅛	.....
18	18¼	Do pfd......	600	18¼	18	18¼	+ ¼	18¼	14½
23½	23⅝	C, M & St P..	1,400	23⅞	23⅝	23⅝	+ ⅝	21¼	18
37	37¼	Do pfd......	3,400	38	37	37½	....	35⅛	30⅝
41½	41¼	C R I &P....	12,100	41⅝	40½	41¼	+ ¼	40⅝	.....
92	92¾	Do pfd A...	100	92⅝	92⅝	92⅝	— ⅝	90⅝	85¼
79½	79⅝	Do pfd B...	100	79½	79½	79½	— ½	78½	72
54	56	C St P M & O	100	54½	54½	54½	....	.....	.....
16¾	16⅞	Chile Copper.	2,100	17	16⅝	16⅞	+ ⅛	16⅝	16⅝
25⅝	26¼	Chino	200	26	26	26	....	25½	.....
81⅝	82¼	C C C & StL pf	100	82	82	82	....	.....	.....
54	55	Cluett-Peab ..	200	55	54⅝	55	+ ⅝	55½	.....
90	92	Do pfd......	100	90¼	90¼	90¼	....	.....	.....
45	45½	Coca-Cola	2,600	45½	44⅝	45½	....	44¼	43⅝
25½	26½	Colo Fuel	200	26	25⅞	26	— ¼	27	.....
44⅝	45⅝	Colo & South.	700	45⅛	44⅝	45	+ ¼	44⅞	38¼
75¼	76	Colm Gas & E	2,100	76	75⅝	75⅝	+ ⅝	75	66⅝
2⅛	2¼	Columb Graph	2,600	2¼	2	2¼	....	3¼	2⅛
68	68⅝	Comp-T-Rec ..	500	69	67	68⅞	+ 1⅞	66⅛	67⅝
21⅛	24	Con Cigars...	100	21⅛	21⅛	21⅛	+ ⅛	.....	.....
⅛	⅝	Cons Distrib..	200	⅝	⅝	⅝	....	.....	.....
95½	96	Consol Gas ..	1,600	96⅝	95⅞	96	+ 1⅝	.....	.....
12⅝	12⅞	Cons Textile.	600	12⅞	12½	12⅞	+ ⅛	12⅝	12⅝
102	103	Corn Prod....	4,900	102⅞	101⅝	101⅝	+ ⅛	104½	102¼
30	40	Crex Carpet..	100	31⅛	31⅛	31⅛	....	.....	.....
34⅝	34½	Cosden Co....	6,200	36⅛	35¼	36¼	+ 1⅛	34⅝	32⅝
56	56½	Crucible Steel.	4,700	56	54⅞	56	+ 1	61	60¼
81½	82½	Do pfd......	200	81⅞	81⅞	81⅞	....	.....	80
10⅝	10¼	Cuba Cane S.	4,000	10⅝	10	10⅝	+ ⅛	10	9¼
28⅝	29¼	Do pfd......	5,600	29⅝	28	29	+ 1⅛	27⅝	21½
19⅝	19⅞	Cuban Am S.	2,500	19½	18⅝	19½	+ ⅝	19⅝	18
60	60¼	Davis Chem..	4,600	60⅝	58⅛	60	+ 2½	61	60⅞
17½	19	De Beers	200	18¼	18¼	18¼	....	.....	16¼
111	111½	Del & Hudson	100	111½	111½	111½	+ ½	113	108
113½	115	D L & W......	100	114¼	114½	114½	+ 1	112½	112
24¾	25	Dome Mining	400	24⅝	24⅝	24⅝	— ⅝	24	22
80¼	80½	Endicott-J ..	200	80⅝	80½	80½	— ⅝	80⅝	79
10⅞	11	Erie	2,500	11	10½	11	+ ¼	10⅞	8⅝
17⅝	18	Do 1st pfd..	600	18	17⅝	17⅝	+ ¼	18¼	12½
11⅛	11½	Do 2d pfd..	200	11¼	11¼	11¼	+ ¼	11⅛	.....
82¼	82¼	Famous Play.	4,300	82¼	81⅛	82¼	+ 1⅛	81⅛	77⅝
82½	85	Fisher B O pf	100	84	84	84	— ¼	.....	81
12⅝	12⅝	Fisk Rubber.	1,000	12⅝	12½	12⅝	+ ⅛	12¼	12¼
15	15¼	Freeport Tex.	6,100	15¼	14	15¼	+ ⅝	14⅛	14
¼	¾	Gaston Will ..	200	⅛	⅛	⅛	....	⅛	.....
63¼	63½	Gen Asphalt.	4,100	63⅝	62⅞	63¼	+ ⅝	62½	56¼
98	99	Do pfd......	200	98	98	98	— 1	.....	90
67¼	67⅝	Gen Cigars ..	300	67⅝	67⅛	67⅝	....	68⅛	67⅛
152¼	153	Gen Electric..	200	152⅝	152	152	+ ¾	154½	142⅝
8½	8⅝	Gen Motors ..	9,400	8⅝	8½	8⅝	+ ⅛	8⅝	8⅝
38⅝	38¼	Goodrich	1,100	38⅝	37½	38¼	+ ⅛	37½	.....
82	84½	Do pfd......	100	84¼	84¼	84¼	....	.....	88
18¼	18⅝	Gray-Davis ..	300	18	18	18	— ⅝	18⅝	18
34⅝	35	Gt North Ore	900	35	34⅝	35	+ ¼	35½	31½
75⅝	76	Gt North pfd	800	75⅞	75⅝	75⅝	— ⅛	76	72⅝
8¼	8½	Guant Sugar.	400	8½	8⅞	8½	+ ⅛	8⅝	8
9½	10	Gulf M & N.	200	10	10	10	+ ½	.....	5¼
69¼	70	Gulf St Steel.	2,400	70½	69⅞	69½	+ ¼	73⅝	72½
1⅝	1⅝	Habirshaw El	100	1⅝	1⅝	1⅝	....	2	.....
94	95	Hartman	700	96½	94	94½	+ 1⅝	.....	.....
15	15¼	Hendee Mfg .	100	15	15	15	....	15¼	.....
75¼	77	Houston Oil..	800	76½	75⅝	76½	+ 1	75½	73
14⅝	14⅝	Hupp Motors.	900	14⅝	14½	14⅝	+ ¼	15	13
100¼	100½	Ill Central ..	500	100½	100¼	100½	+ ¼	98¼	100
4¼	4¼	Indiahoma ...	3,000	4¼	4	4⅛	+ ⅛	3⅝	3½
7⅝	8	Indian Ref...	1,400	8⅛	7⅝	7⅝	— ⅝	8⅝	.....
38½	39	Inspir Copper	700	39	38½	38½	— ⅝	38½	38¼
6½	7	Int-M Cons pf	400	7	6⅝	7	+ ½	7⅝	7½
23	23½	Int Comb Eng	800	23⅝	23	23	....	24⅝	.....
90	92	Int Harvester	900	91⅛	90	91	— 1	90	.....
106¼	107⅝	Do pfd......	100	107⅝	107¼	107¼	....	107¼	.....
15½	15⅝	Int Merc Mar	500	15½	15⅝	15⅝	+ ⅛	15½	15¼
71⅝	72	Do pfd......	4,300	72⅝	71	72	+ 1⅛	71⅝	68⅝
27	28	Int Motors ..	900	28½	27⅞	28¼	+ 1¼	28	30
11⅝	11⅞	Intern Nickel	1,900	11⅞	11⅝	11⅝	+ ⅛	12	12½
63	66	Do pfd......	100	65	65	65	....	62	70
48⅝	49¼	Intern Paper.	1,300	49½	48⅝	49	+ ⅝	49⅞	48
16	16¼	Invincible Oil	5,500	16⅝	16	16¼	+ ¼	15	14
32	32½	Iron Prod....	900	32⅝	32	32¼	— ½	33	.....
1½	1⅝	Island Oil ...	11,600	1⅝	1½	1⅝	....	1⅝	2⅝
19	19½	Jewel Tea ...	4,700	19⅝	18	19	+ 1¼	17½	.....
66	67	Do pfd......	2,500	70	66⅝	66⅝	+ 4⅝	.....	.....
35⅝	36¼	Jones Bros T	1,400	36½	34½	36¼	+ 1⅝	35½	.....
5⅝	6	Kas & Gulf..	600	5⅞	5⅝	5⅞	— ⅛	6¼	6⅞
26	26¼	Kas City Sou	2,100	26¼	25⅝	26¼	....	25⅝	22¼
40½	41	Kelly-Spring .	3,200	40⅞	40	40⅞	+ ⅛	39½	36
84¼	84½	Kelsey Wheel.	3,400	84	78⅝	84	+ 5⅜	71	.....
27⅞	28¼	Kenn Copper..	1,700	28¼	28	28¼	+ ¼	27¼	27⅝
15⅝	16¼	Keystone Tire	3,800	16	15⅝	15⅝	— ⅛	17	16
131½	137	Kresge	400	132½	131⅝	132½	+ ¼	135	128
45½	46	Lack Steel...	600	46	45⅞	46	+ ⅝	47½	45½
51	51½	Laclede Gas.	500	51½	51	51½	+ 1	51	.....

Bid.	Asked.	Description—	Sales.	High.	Low.	Close.	Net chge.	Close Feb. 21.	Close Jan. 31.
13	14	Lake E & Wes	100	13¼	13½	13¼	....	.....	.....
28	30	Do pfd......	200	29½	29	29	+ ⅝	.....	.....
59⅞	60¼	Lehigh Valley.	2,100	60	59⅝	59⅝	— ⅛	61	57⅞
162	179	Liggett & My	100	164	163	164	+ 4	158	.....
160	165	Do B........	200	163⅝	157	163⅝	....	.....	.....
93	94	Lima Loco....	1,500	93⅝	92⅛	93½	+ ⅛	96	.....
13½	13⅝	Loews Inc....	400	13⅝	13⅝	13⅝	....	14	11
11	14¼	Loft Candy...	400	11¼	10⅛	11¼	+ ⅛	10⅞	11⅞
36½	37½	Loose Wiles..	100	37	37	37	....	.....	.....
151	152	Lorillard P..	100	151¼	151¼	151¼	+ ¼	152⅝	148¼
62	64	Mackay C pfd	100	62½	62½	62½	....	.....	70
48¼	49	Manati Sugar	1,600	48½	47½	48	+ 1⅛	48	42
42	42¼	Man Elev Gtd	1,700	42⅛	41⅛	42	+ ⅝	42⅞	45
27½	28	Marland Oil..	1,700	28⅛	27⅞	27⅞	— 1	26⅞	23½
27⅞	28	Martin Perry.	500	27⅝	27¼	27⅞	+ ⅝	27½	31
14⅝	14⅝	McIntyre P M.	2,600	14⅞	14⅝	14⅝	....	.....	.....
6⅞	7¼	Market St Ry	1,100	7⅛	6⅞	6⅞	....	5¼	3½
34	34½	Do 1st pfd..	300	34¼	34	34¼	— ½	.....	18⅝
10	12½	Do 2d pfd..	200	12⅝	12¼	12⅝	+ ⅛	10⅞	.....
58½	59	Do Prior pfd	1,200	59	58⅞	58½	— ¼	47½	39⅞
113⅞	114	May Dept St.	2,800	113⅞	112¼	113⅞	+ 3⅝	108	107
122	122¼	Mexican Petr.	11,700	122⅝	120	122¼	+ 2⅛	121¼	111¼
26⅛	27	Miami Copper	300	26⅝	26⅝	26⅝	....	26¼	27¼
13⅛	13¼	Mid State Oil.	9,300	13¼	12⅞	13¼	+ ¼	13	12¼
30¼	30½	Midvale Steel	1,700	30⅝	30	30⅝	+ ⅝	31⅝	29
7⅝	8¼	Minn & St L	700	7⅝	7⅝	7⅝	....	9¼	.....
69	70¼	M St P &SSM	100	69⅝	69⅝	69⅝	....	67⅞	.....
4⅝	4¾	M K & T......	700	4⅝	4½	4⅝	+ ⅛	3⅜	⅛
11½	11⅞	Do W I....	5,700	11⅞	11	11⅞	+ ⅛	11	8¾
34	34¼	Do pfd W I..	3,600	34⅝	34	34¼	+ ⅝	32	.....
23¼	23⅝	Mo Pacific....	22,000	23⅞	21¼	23⅝	+ 2⅛	19⅞	16½
54⅝	54⅝	Do pfd......	10,900	54¼	51⅛	54⅝	+ 2⅞	51¼	43⅝
14⅝	15	Mont Ward....	1,100	15¼	15	15	+ ¼	14⅝	12⅛
29	29½	Mullin Body..	2,100	29⅝	28⅝	29	+ ⅝	25⅛	.....
40½	41	Nat Cl & S.	800	41	38¼	41	+ 3½	38½	.....
1⅛	2	Nat C & C.	100	1⅝	1⅝	1⅝	....	2	1⅛
33	33¼	Nat Enamel..	1,700	33½	32⅝	33	— ⅝	36	36⅝
88¼	88½	National Lead	1,800	89	88⅛	88½	— ½	89⅝	90½
14	14¼	Nev Copper....	600	14⅛	14	14	— ⅛	13⅝	14⅝
61½	62½	New Or T &M	600	62	61½	62	....	61½	.....
77⅞	78	N Y Central.	1,600	77⅞	77	77½	+ ⅞	77½	74
65⅞	67	N Y C & S L	400	66	66	66	....	64½	.....
80	82	Do 1st pfd..	100	80	80	80	+ 5	.....	.....
72	73½	Do 2d pfd..	200	72½	72	72½	+ ½	.....	.....
30	31	N Y Dock....	100	31	31	31	— ½	31½	31⅝
17⅞	17½	N Y N H & H	1,600	17⅞	17⅛	17⅛	....	17⅜	16⅝
22¼	22⅝	N Y O & W..	500	22⅝	22	22⅝	+ ⅝	12½	20
23	24	N Y Ship Bldg	1,300	25	21	23	+ 2	.....	18
12	13	Norfolk South	400	12¼	12	12½	+ ½	12⅝	.....
98⅝	99½	Norfolk & W	100	99⅛	99⅛	99⅛	+ ¼	100⅛	98⅞
56½	56⅝	N American.	11,900	59¼	55½	56⅝	— 1⅝	59⅝	54
42	42½	Do pfd	800	42½	41⅝	42	— ¼	42⅝	40⅞
7	7⅛	Do rights...	2,200	7⅝	7	7	— ⅛	7⅞	7
79⅝	80	Nor Pacific..	4,000	80⅛	79½	80	— ¼	80	76⅝
21	24	Nova Scotia St	1,100	23⅛	21	21	— 3	.....	25⅝
9½	10	Nunnally	100	9⅝	9⅝	9⅝	....	.....	.....
2⅛	2⅝	Okla Pro & R	8,600	3	2⅛	2⅝	+ ⅝	2⅝	2½
15½	16	Orpheum	200	15½	15½	15½	....	.....	13
135	137	Otis Elevator.	100	137	137	137	....	136½	125
95	98	Do pfd	100	96	96	96	....	.....	.....
10	10¼	Otis Steel	500	9⅞	9⅝	9⅞	....	.....	10½
29⅛	29½	Owens B Mfg	700	29⅛	29	29⅛	+ ¼	28⅝	25⅛
7	7½	Pac Devel....	200	7⅛	7⅛	7⅛	+ ⅛	6⅛	7⅝
66	66⅞	Pacific Gas....	300	65⅝	65⅝	65⅝	— ½	66	.....
15	15⅛	Pacific Mail.	900	15⅝	14⅝	15	+ 1	14⅝	.....
49	49⅛	Pacific Oil....	9,600	49⅛	48⅝	49	+ ⅛	47⅛	45
55⅛	55½	Pan Am P & T	6,000	55⅝	54⅛	55⅛	+ ⅝	54⅝	51
50	50⅛	Do class B..	1,400	50⅛	50	50	+ ½	49	46⅛
34⅞	35	Penn R R....	2,400	35	34⅞	35	+ ⅛	34⅝	34⅛
7	7⅛	Penn S B Corp	4,700	7⅛	6⅝	7⅛	....	8	8⅛
74⅝	74⅝	Peoples Gas..	400	75	74⅛	74⅝	— ⅛	75⅝	69
26½	27⅛	Pere Mar ctfs	4,600	27⅝	26⅞	27	+ ⅝	24⅝	19⅞
68	70	Do Prior pfd	200	69⅝	69⅝	69⅝	....	69	64
59	60	Do pfd ctfs.	500	59⅝	59	59⅝	+ ⅝	58½	.....
35⅛	35⅝	Philadel Co..	1,100	35⅛	34⅝	35⅛	+ ⅛	34⅛	32½
91	95	Phillip Jones.	100	92	92	92	— ⅛	.....	.....
32⅛	32⅝	Phillips Petrol	500	32⅝	32⅝	32⅝	+ ½	32⅝	29
17⅝	18	Pierce Arrow.	8,900	18¼	16⅛	17⅝	+ 1¼	16⅝	15½
34½	34⅝	Do pfd	5,700	34½	33	34½	+ 3	32	38
8	8½	Pierce Oil....	1,800	8⅛	8	8⅛	....	7⅝	9⅛
45½	46	Do pfd	500	47	46	46	....	47½	67⅝
25½	26	Pitts & W Va	600	26	25½	26	....	24⅝	.....
60	61	Pitts Coal	100	60	60	60	....	60	.....
26½	27	Prod & Ref	300	26½	26⅝	26½	....	27	27¼
15½	16	Pond Creek....	500	15⅝	15½	15⅝	+ ⅛	.....	.....
65	67	Pressed St Car	100	66	66	66	....	65	63½
78	78⅝	Pub Ser N J..	500	79	78	78⅝	+ 1½	78	79¼
115½	116	Pullman	400	116	115⅝	116	+ ½	117¼	110
38¼	38⅝	Punta A Sug.	3,900	38⅝	37⅛	38⅝	+ ⅞	38¼	36½
35½	35⅝	Pure Oil	2,200	35⅝	35¼	35½	+ ⅛	34⅛	33⅝
100	100⅛	Do pfd	100	100⅛	100⅛	100⅛	....	100	.....
95	96	Ry St Spring	600	96½	95½	95½	— 1	98⅝	95⅝
20¼	21½	Rand Mines...	100	21½	21½	21½	— ⅝	22	.....
13⅝	14	Ray Consol...	600	14	13⅝	13⅝	— ⅛	13⅝	14¼
74⅝	75	Reading	3,800	75	74⅛	74⅝	+ ⅛	75	71⅝
44⅝	44⅞	Do 1st pfd..	100	44⅞	44⅞	44⅞	— ⅝	47⅝	45
48	49	Do 2d pfd..	800	49	48½	49	— 1¼	49½	48½
31⅛	31⅝	Remington T..	300	31⅛	31⅞	31⅞	— ⅝	.....	31⅝
30	30½	Replogle	100	29⅝	29⅝	29⅝	— ¼	31⅝	28⅞
48½	48⅝	Rep I & S..	2,800	48⅝	46⅝	48½	+ 1⅝	53¼	50⅝
77½	78	Do pfd.....	300	78⅝	77⅝	77⅝	— ⅝	82	83⅝
54⅝	54⅝	Roy Dutch NY	4,500	54⅝	53¼	54⅝	+ 1⅛	50½	48⅝
2	2½	Santa Cecelia.	1,500	2½	2	2½	....	.....	.....
13½	13⅝	St Joe Lead..	300	13⅝	13⅝	13⅝	....	.....	.....
29⅛	29⅝	St L & S F..	5,800	29⅝	29⅝	29⅛	+ ¼	26⅝	21⅛
49	51	Do pfd.....	400	50	48	50	+ ⅞	46⅛	36⅝
28⅝	29	St L & S W..	500	28⅝	28⅛	28⅝	+ ⅝	27⅞	21
41¼	41½	Do pfd.....	900	41½	40½	41½	+ ½	40⅛	33
7½	7⅝	Seab Air L pf	200	7⅝	7⅝	7⅝	— ⅛	8	.....
68½	69	Sears Roebuck	2,700	69¼	68	69	+ ⅝	67⅝	61⅞
11½	12	Seneca Copper	1,300	12	11⅝	11⅞	....	12¼	17
42¼	42⅝	Shell Transpt	400	42	42	42	— 1	40	36
22⅝	22⅞	Sinclair Oil...	15,700	23	22¼	22⅝	+ ⅝	19⅝	19⅝
35	39	Sloss-Shfld ..	100	39	39	39	....	41	.....
89½	91¼	S P Rico S pfd	100	89⅝	89⅝	89⅝	....	.....	.....
84⅝	84⅝	*So Pac	300	84⅝	84	84⅝	— 1¼	86	80⅝
21	21⅛	Southern Ry..	5,500	21⅛	20⅝	21⅛	+ ⅛	21	17⅝
53	54	Do pfd.....	300	53	52⅝	52⅝	— ⅝	53	.....
76¼	86⅝	S Oil of Cal..	900	96⅝	95⅝	96⅝	+ ⅝	96¼	93⅛
181	181½	Std Oil of N J	1,500	181½	178	181½	+ 1⅜	179⅝	173
114½	114⅝	Do pfd......	800	114⅝	114⅝	114⅝	— ¼	114¼	114⅛
72	73	Stl & Tube pfd	100	73	73	73	....	73	.....
33⅝	34	Stewart-War.	600	34	33⅝	33⅞	— ⅛	34¼	26½
43	43⅛	Stromberg ...	1,600	44⅛	42⅞	43⅛	+ 1⅛	42⅝	36⅛
101¼	101⅝	Studebaker ..	49,700	101⅝	98⅞	101⅝	+ 2	99⅝	88⅝
5	5¼	Sub Boat	9,100	5⅝	4⅞	5¼	+ ¼	4⅝	4⅝
5½	6	Superior Oil..	300	5⅝	5½	5½	— ⅛	5⅝	5⅝
3⅝	3⅞	Sweets Co....	1,600	3⅛	3⅛	3⅞	+ ⅛	3⅝	.....
2⅝	3	Temtor Prod A	100	2⅝	2⅝	2⅝	+ ⅛	2½	4⅝
10⅛	10⅝	Tenn Copper.	100	10⅛	10⅛	10⅛	— ⅛	10⅛	10
45⅝	45⅞	Tex Gulf Sul	3,700	45⅞	45⅛	45⅝	+ ¼	45⅛	42
46⅛	46⅛	Texas Co	5,200	46⅛	45⅝	46⅛	+ ⅛	46	44
32⅛	32⅛	Tex & Pac....	8,000	32⅝	30⅝	32⅛	+ ⅝	31⅝	26½
27⅛	27⅝	T & Pac C & O	1,400	27⅝	27	27⅛	+ ⅛	27	23⅛
375	425	Texas Land Tr	200	400	390	400	....	.....	.....
20	20⅝	Third Ave	1,100	21⅛	19⅝	20⅛	....	.....	20⅛
59⅝	59⅞	Tob Prod	4,500	60	58⅛	59⅝	+ 1	58⅝	61⅝
89	90	Do pfd.....	100	89⅛	89⅛	89⅛	— ⅛	90	.....
36⅝	37¼	Tol St L & W "B" pfd ctfs	300	37	37	37	....	37	32
9⅝	9⅞	Trans Con Oil	5,100	10	9⅝	9⅝	— ¼	10	9⅝
39	43	Twin City....	100	40	40	40	....	40	.....
125	130	Underw Type.	100	130	130	130	— ½	.....	.....
64	67	Union Bag & P	300	66⅝	66	66	+ 1	65	.....
18¼	18⅝	Union Oil.....	1,300	18⅝	18⅛	18⅛	+ ⅛	18	18⅛
134⅛	134⅝	Union Pac....	5,600	134½	133⅝	134⅝	....	134⅛	126⅛
74⅛	74½	Do pfd.....	100	74⅝	74⅝	74⅝	+ ⅝	74	73⅛
27	27⅛	Un Alloy Stl	100	27⅛	27⅛	27⅛	+ ¼	27½	.....
104	105	*Uni Cig pfd.	100	104⅝	104⅝	104⅝	....	.....	.....
65	66½	United Drug..	100	66⅝	66½	66⅝	— 1⅛	67⅛	.....
140	146¼	United Fruit..	1,100	140	138	140	— ½	140½	128⅛
28⅛	28⅝	Un Ry Inv pfd	1,000	28⅝	28⅝	28⅝	— ⅛	28½	.....
44⅛	44½	Un Retl St...	23,600	45⅝	43⅝	44⅛	— ⅛	44⅛	53⅝
26	26¼	U S Cast I P	1,000	26⅝	26	26⅛	+ ¼	26	17½
60½	62	Do pfd.....	200	61⅞	61⅞	61⅞	— 1	62⅝	.....
3⅝	3⅝	U S Food Pr.	500	3¼	3½	3⅛	+ ⅝	3⅝	5⅛
44⅝	45¼	U S Alcohol.	1,000	44⅝	44⅝	44⅝	+ ⅛	44⅛	43
59	60	U S Realty....	1,200	60⅛	59	59	— 1⅛	60⅛	58⅝
56⅝	56⅞	U S Rubber..	5,700	56⅞	54⅝	56⅞	+ 2⅛	54⅝	53⅝
99⅝	100⅛	Do 1st pfd..	300	100⅛	99⅛	100	— ⅛	100⅛	99⅝
94⅛	94⅝	U S Steel....	28,900	94⅝	92⅝	94⅛	— 1½	93	95
116⅛	116½	Do pfd.....	200	116⅝	116⅝	116⅝	+ ⅛	116⅛	117
61⅞	62¼	Utah Copper..	100	62	62	62	+ ⅛	61⅞	62⅛
13½	14	Utah Secur...	300	13⅞	13⅝	13⅝	+ ¼	13½	10¼
36¼	36⅝	Vanadium	3,100	36⅝	36	36⅝	+ ⅞	35⅛	33
32½	32⅝	Va Chemical..	1,500	33⅝	32⅝	32⅝	— ⅝	33	29⅝
7½	7⅝	Vivaudou	900	7½	7⅝	7½	+ ⅛	7⅝	6⅝
7⅝	7⅞	Wabash	800	7⅞	7⅝	7⅝	....	7⅝	.....
24	24¼	Do pfd A....	3,800	24⅝	23⅝	24	....	24	19⅛
15⅝	16	Do pfd B....	100	15⅝	15⅝	15⅝	— ⅝	16	12¼
12½	13⅛	Web & Heilb..	100	13⅝	13⅝	13⅝	....	.....	.....
9⅝	9½	West Maryl...	400	9¼	9¼	9¼	— ¼	9½	8¼
16¼	16⅝	Do 2d pfd..	600	16⅝	16¼	16⅝	....	16⅝	.....
18	18½	West Pac......	1,100	18⅛	17⅝	18⅛	+ 1⅛	18	14⅝
51⅞	52	Do pfd......	100	52	52	52	— ½	52½	.....
92¼	92½	Western Union	100	92¼	92¼	92¼	— ⅝	92⅝	90½
55½	55⅝	Westhse Elec.	600	55½	55¼	55½	+ ⅝	55⅛	51
7⅝	7⅞	Wh & L Erie.	300	7⅞	7⅝	7⅝	— ⅛	7⅝	6⅛
15⅝	16	Do pfd.....	600	16	15⅞	16	+ ½	15½	.....
38½	39	White Motors.	500	39	38⅞	38⅞	— ⅛	39	37⅝
9⅝	9½	White Oil.....	1,100	9⅝	9½	9½	— ⅛	9⅝	7⅝
14¼	14½	Wickw-Spencer	400	14⅝	14¼	14⅝	+ ¼	14½	13½
5	5¼	Wil-Overland	12,000	5¼	5	5	— ⅛	5¼	5⅛
25½	26	Do pfd......	200	26	26	26	....	26	.....
40	40¼	Wilson & Co..	300	41	40	40	— ½	40½	31⅝
148½	149	Woolworth ..	200	149	149	149	+ ½	148½	145½
46	46⅝	Worth Pump..	200	46½	46½	46½	+ ¼	46¼	46⅝

*Ex dividend.

Sales at end of first hour, 218,100; end of second hour, 362,100; end of third hour, 463,700; end of fourth hour, 564,800; total sales, 803,200 shares.

NEW BOARD OF TRADE MEMBERS.

E. T. White of Brooklyn, N. Y.; A. G. Kay of Pittsburgh, and B. S. Stein, S. F. Mayer, C. H. McCarthy, C. Grovernor Ellis, and C. A. Schreiner, all of Chicago, were elected to membership in the Chicago Board of Trade yesterday.

GET BAD REPORTS ON TEXAS WHEAT.

A number of bad crop reports on winter wheat in Texas were received by J. S Bache & Co. yesterday covering the greater part of the leading producing sections. In the main they expressed the belief that the rain came too late to save the greater part of the crop.

A Measure of Value

Thirty years of building, managing and financing public utility properties have given us the opportunity to learn what constitutes efficient design, good management and a sound financial structure.

Our recommendation of securities for investment is based upon the experience of actual accomplishment.

STONE & WEBSTER
Incorporated
New York — First National Bank Bldg. — Boston
CHICAGO

·NEW·YORK·BOND·TRANSACTIONS·

UNITED STATES GOVERNMENT WAR LOANS.

Sales in thous.	Issue—	High.	Low.	Last.	Net change.	Closing— Bid.	Asked.	Yield.	Mar. 1, 1921.
865	Liberty 3½s, 1932-'47	97.08	96.96	97.08+	.08	97.04	97.10	3.67	91.10
5	Liberty 3½s, reg	96.80	96.80	96.80	....	.....	.....	....	.....
2	Liberty 1st cv 4s, 1932-'47	97.00	97.00	97.20	....	97.10	97.30	4.19	87.10
2	Liberty 2d 4s, 1927-'42	96.82	96.82	96.82—	.18	96.82	96.96	4.22	86.60
....	Lib 1st 2d cv 4¼s, 1932-'47	.....	.....	.....	....	98.00	99.00	....	87.04
94½	Liberty 1st cv 4¼s, 1932-'47	97.30	97.20	97.20—	.04	97.20	97.30	4.43	87.04
1	Liberty 1st cv 4¼s, reg	97.00	97.00	97.00	....	.....	.....	....	.....
954½	Liberty 2d cv 4¼s, 1927-'42	97.04	96.84	96.90—	.04	96.90	96.94	4.47	86.80
15	Liberty 2d cv 4¼s, reg	96.82	96.68	96.68—	.02	.....	.....	....	86.40
2,933	Liberty 3d 4¼s, 1928	98.00	97.74	98.00+	.20	97.98	98.00	4.60	89.96
9	Liberty 3d 4¼s, reg	97.76	97.70	97.76+	.20	.....	.....	....	.....
2,236	Liberty 4th 4¼s, 1933-'38	97.36	97.20	97.24—	.02	97.24	97.28	4.48	87.06
1	Liberty 4th 4¼s, reg	97.08	97.08	97.08+	.08	.....	.....	....	86.70
5	Victory 3¾s, 1922-'23	100.00	100.00	100.00	....	100.00	100.10	3.75	97.56
319	Victory 4¾s, 1922-'23	100.28	100.26	100.26	....	100.26	100.30	4.50	97.56
25	Victory 4¾s, reg	100.18	100.12	100.18+	.06	.....	.....	....	97.40

GENERAL BOND MARKET.

No. thous.	FOREIGN.	High.	Low.	Close.
10	Belgian 8s	108	107¾	108
15	do 7½s	108⅝	107⅝	108⅛
10	do 6s	101½	101⅝	101⅝
8	Berne 8s	111½	111	111½
27	Brazil 8s	104⅛	103⅞	104⅛
71	Bordeaux 6s	86½	85½	85½
32	Canada 5½s 1929	99⅞	99⅝	99⅞
18	do 5s 1926	90	90	90
14	do 1931	96⅞	96⅝	96⅞
24	Chile 8s 1923	101¼	101¼	101¼
26	do 1941	104⅝	104½	104⅝
62	do 1946	103½	103	103
33	Chinese 5s	57	56	56
7	Christiania 8s	109	109	109
26	Copenhagen 5½s	91	90¼	90¼
5	Cuba 4½s	79	79	79
27	Danish 8s A	108½	107⅞	108½
26	do B	108½	107⅝	108½
200	Denmark 6s	97	96⅝	96⅞
36	do 8s	109	108½	109
281	Dutch E Ind 6s	95	94½	94⅞
19	French 8s	104⅝	104	104⅛
113	do 7½s	100¼	100	100¼
38	Jap 2d 4½s	89	88½	88⅞
85	do 4s	75⅞	75¼	75⅞
5	Mexican 5s	55½	55½	55½
69	Lyons 6s	85½	85¼	85½
74	Marseilles 6s	85½	85¼	85½
38	Mexican 4s	44	43½	44
253	Netherlands 6s	94½	94⅛	94⅝
8	Norway 8s	110	109⅝	110
18	Queensland 7s	107½	107	107
46	do 6s	99	98⅝	98⅝
75	Rio de Jan 8s	101¼	100⅞	101¼
33	Rio Grand do Sul 8s	100¼	100	100
273	Seine 7s	93	92¼	92½
40	Sweden 6s	99	98⅝	99
6	Swiss 8s	114⅝	114⅝	114⅝
28	San Paulo 8s	102	101½	101⅝
25	Tokio 5s	75½	73½	74½
11	Uruguay 8s	108	107	107
480	Utd King 5½s '22	105¼	104⅝	105¼
372	do 1929	105⅝	105	105⅝
435	do 1937	100	99⅝	99⅞
8	Zurich 8s	112	111½	112
	DOMESTIC.			
20	N Y City 4½s 1967	104½	104¼	104¼
10	do 4s 1956	94⅝	94⅝	94⅝
10	Am Agr 7½s	100⅝	100½	100½
16	Am Sugar 6s	97⅝	97½	97½
10	Am Tel cv 6s	112⅝	111⅝	111⅝
36	do col 5s	96¼	96	96¼
29	do col 4s	88¼	88	88¼
14	Am Writ Pap 6s	81½	81	81
54	A T & S F gen 4s	87⅝	87¼	87¼
11	do adj 4s stamped	80½	80⅝	80½
24	Atl Fruit cv 7s	30¼	29½	30
11	Atl Ref deb 6½s	104	103⅝	103⅝
11	B & O 6s	96⅝	96½	96⅝
16	do conv 4½s	77¼	76⅞	76⅞
21	do ref 5s	79	78¼	78⅝
12	do gold 4s	78½	78⅝	78⅝
56	do prior 3½s	92	92	92
61	do S W 3½s	88	87⅝	88
37	Brook Ed gen 7s D	107	106⅞	106⅞
78	Brook R T 7s	74½	74⅛	74½
82	do ctfs	74½	71	71
123	do do stamped	72½	69	72½
7	Can No 6½s	108⅝	108¼	108⅝
79	Can Pac deb 4s	78	77¼	77¼
14	Cent Leather 5s	95¼	95¼	95¼
15	C & O con 5s	97⅞	97⅞	97⅞
26	do cv 5s	86⅛	86	86
11	do cv 4½s	83⅝	83⅛	83⅝
14	Chgo & Alton 3½s	40⅝	39⅞	39⅞
11	C B & Q 5s	97⅛	97	97
16	do gen 4s	88	86⅝	86⅝
12	do Ill 4s	88⅝	88⅝	88⅝
241	Chgo & E I 5s 1951	74⅛	73⅛	74⅛
24	C M & St P cv 4½s	64⅝	64⅝	64⅝
25	do ref 4½s	59	58⅝	59
65	do 4s 1925	75	74	74
33	do 4s C M & P S	66	65½	65½
11	Chgo N W 6½s	107	106⅝	106⅞
23	Chgo Ry 5s	79½	78	79¼
31	C R I & P ref 4s	78⅝	78¼	78¼
7	Chgo Un Stn 6½s	112⅛	112	112
10	do 4½s	91	91	91
38	C C C & St L ref 6s A	98	97⅝	98
19	Comp Tab 6s	92	90	91½
31	Cons Coal Md 5s	86⅝	86¼	86½
16	Cons Gas 7s	106⅞	106¼	106⅝
52	Cuba Cane Sug deb 7s	78½	77¼	78¼
11	Cuba R R 7½s	102¼	101½	101½
15	Cuban Am Sug 8s	104½	104½	104½
36	Den R G ref 5s	45	44½	44½
7	do con 4s	74¼	74⅛	74⅛
15	Du Pont 7½s	103⅞	103⅝	103⅞
5	Erie prior 4s	58½	58½	58½
40	do gen 4s	44⅛	44⅛	44⅛
21	do 4s D	41½	41	41

No. thous.		High.	Low.	Close.
9	do gen 6s	85¼	85¼	85¼
47	Fisk Rubber 8s	101⅝	101⅝	101⅝
22	Gen Elec deb 5s	98	97⅝	98
20	Goodyear 8s 1931	98	97⅝	97⅞
18	do 1941	113	112⅝	112⅝
27	Gt Northern 7s	107⅝	107½	107½
88	do 5½s	96⅝	96½	96½
17	Grand Trunk 7s	109	108½	108⅝
36	do 6s	101⅝	101⅝	101⅝
6	Hud & Man ref 5s	78¼	77⅝	78
37	do inc 5s	58½	58	58¼
92	I R T ref 5s	63⅝	63⅛	63⅛
7	Int Mer Mar 6s	93⅛	93	93⅛
56	Int Paper ref 5s	83⅝	83½	83⅝
19	Invincible 8s	89½	89	89⅝
10	K C So term 4s	80	80	80
22	Kelly Spring 8s	103⅝	103⅝	103⅝
34	Louis & Nash 5½s A	102	101⅝	101⅝
12	do 7s	107¼	106⅝	107
13	do So Ry jt 4s	79	77⅛	79
9	Market St Ry col 6s	94⅝	93¼	94⅝
34	do 1st con 5s	86½	85½	86½
15	Marland 8s	99	99	99
16	Mex Petrol 8s	101⅝	101⅛	101⅛
6	M & St L ref 5s	38⅛	38⅛	38⅛
11	do 4s	38⅛	37⅝	38¼
5	M St P & S S M 5s	98	98	98
402	M K & T new adj 5s	50⅝	50	50⅝
65	do prior 5s	80⅝	80	80⅛
5	do prior 4s	67⅝	67⅝	67⅝
140	do prior 6s	93⅛	93	93⅛
60	do 5s	68⅝	68⅛	69⅛
18	do 1st 4s	76⅞	76⅞	76⅞
21	do 2d 4s ctfs	58	58	58
25	Mo Pac 5s 1923	99⅝	99¼	99⅝
10	do 5s 1926	93½	93½	93½
213	do gen 4s	63⅝	62⅝	63⅝
13	Morris & Co 4½s	85½	85½	85½
5	N O T & M 5s	65⅝	65⅝	65⅝
7	N Y Cent col 7s	106	106	106
69	do deb 6s	99⅝	99¼	99½
19	do ref 4½s	86½	86½	86½
9	do con 4s	79⅛	79	79
5	N Y C & St L deb 4s	83	82⅝	83
27	N Y Dock 4s	78	78	78
30	N Y Edison 6½s	106½	106⅝	106⅞
12	N Y N H & H 6s	68⅝	68⅝	68⅝
15	N Y Ry adj 5s	6	5½	6
5	do ctfs	5⅝	5¼	5¼
36	N Y Tel 6s 1941	102⅝	102½	102½
24	N Y W & B 4½s	41⅝	41	41
8	Norfolk So 5s	59⅝	59¼	59¼
7	Norfolk & W cv 6s	106	105⅛	105⅝
6	do con 4s	86⅞	86½	86⅞
9	Nor Pac 6s	106⅝	106⅝	106⅝
22	do 4s	85	84⅝	84⅝
65	do Gt Nor jt 6½s	106½	106	106⅝
15	Nor States Power 5s	89⅝	89⅝	89⅝
17	N W Bell Tel 7s	107⅞	107⅝	107⅞
5	Ontario Power 5s	92⅝	92⅝	92⅝
33	Ore Short Line 5s	98⅛	98	98⅛
5	do 4s	89½	89½	89½
30	Ore W R R & N 4s	78	77½	77⅞
13	Pac Gas 5s	87⅝	86⅝	87⅝
9	Pac Tel 5s	94	93⅞	94
11	Packard 8s	99⅝	99½	99⅝
7	Pan-Am Petrol 7s	97	97	97
11	Pennsylvania 7s	106⅞	106⅝	106⅝
17	do gold 6½s	105⅞	105½	105⅝
52	do gen 4½s	87½	87⅛	87½
8	Pere Marq 5s	90	89⅞	89⅞
7	Pierce Oil 8s	98	98	98
14	Port Ry 5s 1942	84	83½	84
7	Prod & Ref 8s	100	99⅝	99⅝
12	Reading gen 4s	82½	82¼	82½
14	do col 4s	63⅛	63	63⅛
26	St L & S F 4s	69⅞	69⅝	69⅝
217	do 5s	83⅛	82⅞	83⅛
296	do adj 6s	77⅛	77	77⅛
77	do inc 6s	62½	62	62½
5	St L & S M term 5s	75⅛	75	75
48	S A Line con 6s	52½	51	51½
21	do stamped	54½	54	54
19	do ref 4s	37⅛	36¼	36⅝
7	Sharon Steel 8s	93⅛	93⅝	93⅛
464	Sinclair 7½s	102	101⅛	101⅝
5	So Car & Ga 5½s	96	96	96
21	So Pac cv 4s	88⅝	88⅝	88⅝
11	do col 4s	79⅝	79⅛	79⅛
14	do ref 4s	84⅝	84⅛	84⅝
28	So Ry gen 6½s	94⅝	94½	94⅝
81	do 5s	90⅝	90¼	90⅝
10	do 4s	62⅛	62	62¼
7	Steel & Tube 7s	98⅛	98	98
71	Third Ave adj 5s	56	55	55⅝
7	Tidewater 6½s ctfs	101⅞	101⅝	101⅞
25	Tob Prods 7s	98⅛	98⅛	98⅛
5	Tri City R & L 5s	99⅛	99	99⅛
57	Union Pacific 1st 4s	91⅝	90⅝	90⅝
11	do ref 4s	84⅛	84⅛	84⅛
5	Union Tank Car 7s	103½	103½	103½
12	United Drug 8s	107¼	106⅞	107⅛
5	U S Rubber 7s	100⅝	100⅝	100⅝
10	do 5s	86⅞	86⅝	86⅞
42	U S Steel s f 5s	100¼	100	100¼
30	Va-Car Ch deb 7½s	91½	91	91½
5	do 5s	95⅛	95⅛	95⅛
7	Virginian Ry 5s	91⅛	91⅛	91⅛
6	Va Ry & Power 5s	74	74	74
9	West Union 6½s	107⅞	107⅝	107⅞
15	Westinghse El 7s	106	105⅝	106
20	West Shore 4s	79⅝	79¼	79⅝
7	Wilson 7½s temp	96½	96¼	96½
5	Wilson cv 6s	87⅝	87⅝	87⅝

Total sales, Feb. 28, 1922, par value, $18,495,000.

MONEY AND EXCHANGE

Money in Chicago steady, 5@6 per cent on collateral; commercial paper, 4¾@5¼ per cent, 5@6 per cent over the counter; bankers' acceptances, 30 to 90 days, 3¾ per cent; six months, 3⅞ per cent; New York exchange, by wire, par; by mail, 15@20c discount.

Chicago bank clearings yesterday were $95,300,000, compared with $91,400,000 a week ago and $111,235,681 a year ago.

NEW YORK MONEY MARKET.

NEW YORK, Feb. 28.—Prime mercantile paper, 4¾@5. Bar silver, domestic, 99⅝; foreign, 62¾; Mexican dollars, 48. Foreign exchange, steady. Sterling 60 day bills on banks, 440⅝. Call money, firmer; high, 5½; low, 4¾; ruling rate, 4¾; closing bid, 5½; offered at 5½; last loan, 5½; call loans against acceptances, 4½. Time loans, firm; 60 days, 4¾@5; 90 days, 4¾@5; six months, 4¾@5.

FOREIGN EXCHANGE.

Foreign exchange in amounts of $25,000 or over between banks, as quoted by the Merchants' Loan and Trust company:

	Feb. 28.	Feb. 27.	Wk. ago.	Yr. ago.
London—				
Cables	444	443½	440½	388
Checks	443½	443	440	387½
Paris—				
Cables	9.18	9.21	9.13	7.14
Checks	9.17	9.20	9.12	7.15
The following quotations are for checks:				
Italy	5.35	5.37	5.06	3.66
Antwerp	8.67	8.70	8.75	7.45
Swiss	19.57	19.58	19.57	16.55
Holland	38.30	38.40	38.40	34.00
Sweden	26.61	26.60	26.60	22.30
Norway	17.28	17.13	17.05	17.10
Denmark	21.06	21.05	20.90	17.90
Spain	15.98	15.96	15.95	13.80
Germany	.44	.45	.46	1.63
Austria	.02⅛	.02	.03	.22
Greece	4.59	4.59	4.55	7.62
Poland	.03	.03	.03	.12½
Roumania	.79	.80	.82	1.35
Finland	2.02	2.04	2.02	3.00
Czecho-Sl.	1.79	1.80	1.84	1.25
Jugo-Sl.	.31	.31	.32	.69
*Canada	$20.00	$20.00	$27.50	$125.00
Argentina	37.00	37.00	36.75	34.80
Brazil	13.75	13.75	13.50	15.20
Hongkong	52.50	53.00	53.25	48.50
Shanghai	72.00	73.00	74.00	65.00
Japan	47.50	47.50	47.50	49.00
India	29.50	29.50	29.50	27.00
Chile	10.87	11.00	10.25	14.25
Hungary	.15	.15	.15	......
Bulgaria	.70	.70	.69	......
Singapore	51.00	51.00	50.75	......

*Per thousand discount. All other quotations are values in American cents.

·CHICAGO·STOCK·TRANSACTIONS·

Chicago stocks continued strong yesterday with Libby leading in turnover, netting a gain at the close of ¼. Stewart-Warner advanced ⅝ and Piggly Wiggly dropped 1¼ points. Yellow Cab advanced 1½ points while Union Carbide and Swift International gained ¼ and ⅛, respectively. On small sales, Midwest Utilities were up 2½ points, and Yellow Manufacturing on a sale of five shares advanced 5 points. Edison, Quaker Oats, Standard Gas, and Booth Fisheries preferred gained a point each. Sears Roebuck preferred went up 2 points. Cudahy and American Radiator lost a point each. The traction bonds again appeared strong, Chicago City Railway first 5's leading with a gain of 2½ points. Chicago Railways 5's A were up 2 points and Chicago Railways 5's B advanced 1¼ points.

Div. pd. per share.	Div. yield.	Bid.	Asked.	Description.	Shares.	High.	Low.	Close.	Net chge.	Close Feb. 21.	Close Jan. 31.
$4.00	4.6	86½	87	Amer Radiator	50	87	87	87	— 1	.....	.....
7.00	7.1	97⅞	98	Armour & Co pfd	130	98	97⅞	98	.....	97⅞	94⅛
.....	.....	12⅝	13	Armour Leather	39	12⅝	12⅝	12⅝	.....	12⅝	12⅝
.....	.....	83	84	Do pfd	5	83	83	83	.....	.....	83
.....	.....	4¼	4⅝	Beaver Board	20	4⅝	4⅝	4⅝	.....	5	6⅝
.....	.....	20	.....	Do pfd	45	20	20	20	.....	20½	25
.....	.....	6	6½	Booth Fisheries	100	6½	6⅛	6⅛	+ ⅛	.....	.....
.....	.....	34	36	Do pfd	115	36	35¼	36	+ 1	.....	35
.....	.....	1⅛	1⅝	Chi City & Conn Rys	725	2	1⅝	1⅝	.....	.....	.....
.....	.....	8	9	Do pfd	120	9	8½	8½	— ⅛	6⅝	.....
.....	.....	4½	5	Chicago Elev Rys pfd	395	4½	4½	4⅞	+ ⅝	3⅛	1½
.....	.....	5	6	Chicago Rys series 2	470	5	4½	5	+ ⅝	.....	1⅛
.....	.....	66	67	Cudahy	145	68	67	67	— 1	65⅝	54
8.00	6.7	119	120	Commonwealth Edison	160	120	118½	120	+ 1	117	115
.....	.....	5¼	5½	Cont Motors	175	5½	5⅝	5½	.....	.....	5⅝
7.00	6.6	106	110	Crane pfd	20	106	106	106	.....	104½	.....
3.00	4.3	68	70	Deere & Co pfd	10	70	70	70	.....	65	61
8.00	7.4	107	109	*Diamond Match	15	108⅝	108⅝	108⅝	+ ⅛	108	.....
.....	.....	2½	3	Earl Motors	150	2⅝	2½	2⅝	+ ⅛	2⅝	3⅛
7.00	7.5	92	95	Hartman	450	95	94	94	.....	.....	.....
1.00	6.7	14½	15	Hupp Motor	550	15	14½	14½	+ ⅛	14⅝	13⅝
.....	.....	5⅞	6⅛	Libby McNeill	7,630	6⅛	5⅞	6⅛	+ ⅛	5⅝	5⅝
.....	.....	4	4⅛	Lindsay Light	25	4⅛	4	4⅛	+ ⅛	4	.....
.....	.....	33	34½	Middle West Utilities	75	34½	32	34½	+ 2½	35⅝	28
4.00	6.3	63½	65	Do pfd	95	64	64	64	.....	65½	.....
7.00	7.8	89	90	*Do prior pfd	265	90	89⅛	90	+ 1⅝	90	85
.....	.....	14⅝	15⅛	Montgomery Ward	100	15⅛	14⅝	14⅝	— ⅛	14⅝	12⅝
8.00	7.1	112	115	Nat Carbon pfd	10	112½	112½	112½	— ½	.....	.....
.....	.....	2½	2⅝	Nat Leather	373	2⅝	2½	2⅝	+ ⅛	.....	2⅛
.....	.....	10¼	10⅝	Do new	400	10⅝	10¼	10⅝	+ ⅛	10⅞	10⅝
.....	.....	15⅛	15⅝	Orpheum Circuit	100	15⅛	15⅛	15⅛	— ⅛	.....	.....
1.60	7.0	23	23⅛	Pick & Co	340	23¼	23	23	— ¼	24⅛	23
.....	.....	35	36	Piggly Wiggly A	4,410	35⅝	33⅛	35⅝	+ ⅛	37⅝	.....
7.00	8.0	88	90	Public Service	30	88	88	88	.....	88	82
.....	.....	160	165	Quaker Oats	10	161	161	161	+ 1	158	.....
6.00	6.4	93	94	Do pfd	30	94	94	94	+ ⅛	93	95
.....	.....	68⅛	69⅛	Sears Roebuck	240	69⅛	69	69	— ⅛	67⅝	62
7.00	7.5	91	95	Do pfd	5	94	94	94	.....	.....	.....
2.00	5.9	33⅝	34	Stewart Warner	4,900	34¼	33⅛	34	+ ⅝	34	26⅛
8.00	7.5	106⅛	107	Swift & Co	285	106⅞	106	106⅞	+ ¼	108	100⅛
2.40	10.6	23	23⅛	Swift Intl	1,165	23⅛	22⅞	23⅛	+ ⅛	23	20⅝
.....	.....	15⅛	16⅛	Standard Gas	50	16⅛	16⅛	16⅛	+ 1	.....	13⅛
4.00	9.2	43	43⅛	*Do pfd	50	43⅛	43⅛	43⅛	+ ⅛	44	42
2.00	4.7	43	43⅛	Thompson J R	400	43⅛	43	43	.....	42⅛	41
.....	.....	2½	3	Temtor Corn A	100	3	2½	3	.....	3	4⅛
4.00	7.9	50⅛	50⅝	Union Carbide & Carbon	1,255	50⅝	50⅛	50⅝	+ ⅛	51⅛	45
.....	.....	7⅛	8⅛	United Iron Works	120	8⅛	8	8	.....	8	6⅛
.....	.....	41⅛	42	Utd Light & Rys	69	41⅛	41⅛	41⅛	+ ⅛	42	35
6.00	8.1	74	75	Do pfd	50	74⅛	74⅛	74⅛	— ⅛	74⅛	75⅛
6.00	9.2	65⅛	66	Wahl	510	66	65⅛	65⅛	.....	65⅛	66
.....	.....	5⅛	5⅝	Western Knitting	125	5⅛	5⅛	5⅛	+ ⅛	5⅝	5⅝
6.00	5.8	103	104	Wrigley	60	104	103⅛	104	— ⅛	104⅛	100⅛
12.0	3.1	235	240	Yellow Mfg	5	240	240	240	.....	231	224
4.00	5.6	71⅛	72	Yellow Taxi	2,200	72	71	72	+ 1⅛	67⅛	60

Total sales, 32,550.

*Ex dividend.

BONDS.

Int. paid.	Pct. yield.	Bid.	Asked.	Sales.	Description.	High.	Low.	Close.	Net chge.	Close Feb. 21.	Close Jan. 31.
$5.00	.....	45	46½	$5,000	Chi City & Conn Rys 5s	45½	45½	45½	— ⅛	44	40½
5.00	10.5	78½	79½	1,000	Chi City Ry 1st 5s	79	79	79	+ 2½	70⅛	69⅛
5.00	10.6	78⅛	79	10,000	Chicago Rys 1st 5s	78⅛	78	78⅛	+ ⅛	70½	69½
5.00	13.4	68	69	40,000	Do series A 5s	68⅛	67½	69	+ 2	55	.....
5.00	.....	43	44	23,000	Do series B 5s	43⅛	42⅛	43⅛	+ 1⅛	33⅛	.....
4.00	.....	20	22	8,000	Do adj inc 4s	20½	20½	20½	— ½	.....	.....
5.00	5.5	94½	95	11,000	Com Edison 1st 5s	94⅛	94⅛	94⅛	.....	.....	.....
5.00	5.9	88	90	2,000	Cudahy Packing 1st 5s	88⅛	88⅛	88⅛	.....	.....	.....

DIVIDENDS DECLARED

Stock, rate, period—	Payable.	Stock of record.
Allied Ch & Dye pfd, 1¾ q.	Apr. 1	Mar. 15
Am Can pfd, 1¾ q.	Apr. 1	Mar. 15
Borne-Scrymser $15 ex.	Apr. 15	Mar. 15
A. Decker & Co. pfd, 1¾ q.	Mar. 1	Feb. 18
Nat Grocer, 2	Mar. 16	Mar. 6
Nor Am, 1½ cash and 1 pf stock	Apr. 1	Mar. 16
Do pfd, 1½ q.	Apr. 1	Mar. 16
Pettibone-Mul Co, 1 pfd, 1¾ q.	Apr. 1	Mar. 21
Do 2d pfd, 1¾ q.	Apr. 1	Mar. 21
Wheel, Steel & Iron pfd A, 1 q.	Apr. 1	Mar. 18
Do pfd B, 1¼ q.	Apr. 1	Mar. 18
Det & Clev Navig, 2	Apr. 1	Mar. 15

BANK CLEARINGS FOR MONTH.

Chicago bank clearings for the month totaled $1,896,150,801, against $2,123,139,650 last month and $1,958,471,662 last February. Balances were $145,859,946.

U. S. TREASURY STATEMENT

WASHINGTON, D. C., Feb. 28.—[Special.]—The following is a statement of the condition of the United States treasury on Feb. 25:

Income to date this year	$5,829,509,684
Income to date last year	8,779,649,776
Decrease	$2,949,140,092
Income over outgo this year	434,098,204
Income over outgo last year	244,499,797
Increase	$ 189,598,407
Balance general fund today	493,214,333
Balance previous day	494,442,139
Decrease	$ 1,227,806

DRY GOODS MARKETS.

NEW YORK, Feb. 28.—Cotton goods barely steady. An improved demand noted for wash fabrics for immediate delivery. Yarns steady; heavy burlaps have advanced a little; replacement goods selling on a basis of spots; silks in moderate demand only; wool dress goods quiet.

7%

INTEREST ON
CHICAGO
FIRST MORTGAGE
REAL ESTATE
BONDS

Sold by our
Real Estate Loan Dept.

Call or write for circulars
Partial Payment Plan if Preferred

CENTRAL TRUST
COMPANY OF ILLINOIS
125 W. Monroe St. Third Floor
Phone State 7600

$50,000

Pere Marquette Ry. Co.

Equipment 6% Gold Notes

Due Jan. 15, 1923

Price — 5½% basis

Mitchell Hutchins & Co. Inc.
Rookery Bldg. — CHICAGO — Tel. Wabash 3823

WE RATE ALL FOREIGN EXTERNAL AND INTERNAL BOND ISSUES

ARGENTINE
AUSTRIA
BELGIUM
BOLIVIA
BRAZIL
BRITISH EMPIRE
BULGARIA
CHILE
CHINA
COLOMBIA
COSTA RICA
CUBA
CZECHOSLOVAKIA
DENMARK
DOMINICAN REPUBLIC
ECUADOR
FINLAND
FRANCE
GERMANY
GREECE
GUATEMALA
HAITI
HONDURAS
HUNGARY
ITALY
JAPAN
JUGOSLAVIA
MEXICO
NETHERLANDS
NICARAGUA
NORWAY
PANAMA
PARAGUAY
PERSIA
PERU
POLAND
PORTUGAL
RUMANIA
RUSSIA
SALVADOR
SIAM
SPAIN
SWEDEN
SWITZERLAND
TURKEY
URUGUAY
VENEZUELA

Foreign Securities

AMERICAN CAPITAL is going into foreign government and municipal securities in steadily increasing amounts, and this tendency promises to continue for many years to come. For the purpose of giving our clients full and complete service on foreign affairs we have organized and now have in full operation a

Foreign Statistical Department

This new department is fully equipped to supply up-to-date and complete information regarding the financial and economic affairs of every country listed in this announcement and to give information and opinions on all of the government and municipal securities of these countries. We have organized a complete correspondence system and have close contacts with every country of importance in the world. No service of similar scope or character is available to American bankers or investors.

Moody's Rating Book of Government and Municipal Debts

which is now ready for delivery, contains full descriptive information of all external and internal loans of any importance whatever, with *investment ratings* of all bond issues, including those of over 210 foreign cities and provinces, besides all of the Dominion of Canada. This book is indispensable for American bankers or investors who are interested in foreign investments, and with our complete service meets an urgent need of the times.

The Rating Book is supplied either in combination with a full service subscription, or separately, as desired. The price of the book is $20 delivered. Orders should be placed at once, as the new edition is in great demand.

MOODY'S INVESTORS SERVICE
35 Nassau Street, New York City

BOSTON — 101 Milk Street
PHILADELPHIA — Real Estate Trust Building
CHICAGO — First National Bank Building

BUSINESS NEWS IN BRIEF

(Copyright: 1922: By Fairchild News Service.)

NEW YORK.—No doubt remains that the recent 10 per cent price cuts by certain linen wholesalers has strengthened the hands of retail buyers, who have contended all along that prices must come down. Importers who had predicted advances by the end of February have postponed action.

NEW YORK.—Reports from retail centers indicate the men's clothing business is distinctly "off." Merchants say the public shows an inclination to argue about prices for spring goods which are higher than January sales quotations.

NEW YORK.—Woolen and worsted buyers are showing a confident front against threats of higher worsted prices. They know the status of the worsted business for the mills is not good and maintain that sellers could not advance prices even if they needed to.

WINNIPEG. — Prices showed a slight rising tendency at the Winnipeg fur auction Tuesday. Rat pelt prices average $1.40; beaver from $11.50 to $33; mink from $7.25 to $12.50; marten from $25 to $41.50.

NEW YORK.—A joint meeting between representatives of the National Association of Retail Clothiers, men's clothing manufacturers, and woolen and worsted manufacturers opens here tomorrow. It is the first instance of such a definite effort to achieve coöperation throughout an industry, from the primary producer to the ultimate distributor.

LEIPZIG.—An official edict gives the right of way to all foreign orders placed at the Leipzig fair, opening Sunday.

NEW YORK.—Buying of gay effects in neckwear and shirts is topping activity in the wholesale men's furnishings market. Early spring business is expected by retailers. Revival of shirt buying by consumers is expected.

KANSAS CITY, Mo.—Retail clothiers declare no amount of price cutting will move goods when the public is not in buying mood. Cut price sales have been comparatively few here this winter. Merchants say they do not bring in the money with the public in a nonbuying mood.

PROVIDENCE, R. I.—Four important woolen and worsted mills in Rhode Island cut production to a four day working schedule.

FLOUR BUYERS CAUTIOUS

Bakers and flour jobbers are buying flour cautiously and millers are not disposed to offer freely, owing to uncertainty as to the wheat values. Most of the business is in small lots. Prices have changed little of late. Minneapolis mills are asking $9.35 for small lots of their best brands of spring wheat. Hard winters are $7.50@7.10 for 95 per cent patents, car lots, and short patents $7.50@8.25, with soft winters at $6.90@7.20 and 95 per cent patents at $6.50@6.75. Rye flour is moving a little better at $5.80@6.40 in car lots for white patents, depending on where it is milled.

ITALY RESELLS AUSTRALIAN WHEAT.

London cables reported yesterday that Italy was reselling some of its purchases of Australian wheat cargoes.

FINANCIAL NOTES

Jewel Tea stocks moved into new high ground without any difficulty whatever yesterday, the preferred stock jumping about 4½ points. The turn for the better in this company's affairs has been so pronounced that it is now believed to be only a matter of a short time before payments on the preferred stock are assumed.

The motor shares—that is, Chandler and Studebaker, which are the most popular of the group—came back easily. Chandler duplicated the year's high of 72, up 2½ points, and Studebaker got above par again. Coincident with reports that a new pool had been formed in Pierce-Arrow the common rallied 1½ points and the preferred was up 3 points.

An officer of Cosden & Co. was quoted in the street as saying that his company is not contemplating a consolidation with the Marland Oil company. It has been reported for some time that the two companies were discussing a merger.

When the United States Rubber company issued its annual report for 1921 recently showing a deficit for the year the common stock, on which no dividend is being paid at present, actually moved forward. Since then it has been holding its own, the belief in the financial district being that the company has written inventory down to bedrock and that no further adjustments will be necessary. Yesterday the stock advanced 2½ points and closed at the highest price for the day.

Notice has been received from the Harbison-Walker Refractories company by the New York Stock exchange of a proposed decrease in the company's preferred stock from $9,500,000 to $3,500,000.

A charter was filed at the state department at Dover, Del., for the Mammoth Oil company, capital $100,000,000, authorizing it to drill, produce, and market oil and its products. A state tax of $6,100 was paid.

The United States Steel corporation's subsidiaries are now operating at an average rate of 60 per cent, against 40 per cent at the close of 1921 and low of 18 per cent in July last. Increased activity is already witnessed in all lines of steel.

A resolution to extend the provisions of the War Finance corporation until June 1, 1923, has been introduced in the house by Representative Larsen of Georgia. The present law provides that the corporation be dissolved July 1 next.

Patents, interests in patents, bills and accounts receivable, legal and financial rights, and the corporate franchise of the Lincoln Motors company were sold at Wilmington, Del., to George B. Parry of Detroit for $10,000. The sale was by virtue of an order of the District court of Delaware issued Feb. 13

An assessment of 100 per cent on stockholders of the defunct Tremont Trust company of Boston was imposed by Bank Commissioner Joseph C. Allen, who announced that the indebtedness of the institution exceeded its assets by at least $1,000,000. Capital stock and surplus had been wiped out, he said. Since the closing in 1920, Commissioner Allen said, 126 borrowers of the bank had gone into bankruptcy or made assignments.

COTTONSEED OIL

CHICAGO, Feb. 28.—Higher prices in New York and light offerings led to a stronger and higher market in cottonseed oil, with a net gain of 18 points. March closed at 10.68c and May at 10.75c.

NEW YORK, Cottonseed oil closed at 13 to 18 points net higher. Sales, 33,000 barrels. Tenders, 1,000 barrels. Prime crude, 10.05c; price summer yellow, spot, 11.20c; March, 11.44c; May, 11.68c; July, 11.88c, all bid.

CORPORATION EARNINGS

UNITED DRUG.

Report for 1921 shows, after reserve for depreciation, preferred dividends, doubtful accounts, interest, charges of $1,742,293 and inventory adjustment of $1,850,753, a deficit of $3,636,327, against final net profit in 1920 equal to $11.02 a share on the $29,928,900 common stock.

P. LORILLARD.

For the year ended Dec. 31 last net profits after all charges and expenses of operation including taxes, were $7,616,845, against $7,796,258 in the previous year and surplus after dividends was $1,856,223, compared with $2,429,061 in 1920.

UNITED RETAIL STORES CANDY STORES.

For the year ended Dec. 31 last net sales were $4,483,140 and the net loss from operations was $97,319. Deficit after reserves for depreciation, adjustment of inventories, etc., was $1,106,751. Fourteen new stores were opened during the year, making thirty-seven stores in all in operation.

Mid-West Utilities Buys Two Indiana Companies

Goshen, Ind., Feb. 28.—Announcement was made tonight that a contract for the sale of the plants of the Hawks Electric company of Goshen and the Winona Light and Water company of Warsaw to the Mid-West Utilities Company of Chicago controlled by the Commonwealth Edison company of that city had been signed. It is said the consideration is in excess of $1,100,000. The two concerns furnish electric current for more than twenty northern Indiana cities and towns.

PRIMARY RECEIPTS

Primary receipts of grain yesterday, with the last three cyphers omitted follow:

Western points—	Receipts— Wheat.	Corn.	Oats.	Shipments— Wheat.	Corn.	Oats.
Chicago ...	39	874	279	28	719	226
Milwaukee		121	55	3	107	46
Minnpls. ...	176	51	39	88	43	56
Duluth	12	13	....	....	....	....
St. Louis ..	133	107	110	131	98	59
Toledo	20	18	14	7	11	12
Detroit	6	18	10	....	6	....
Kas. City...	213	83	31	213	38	34
Peoria	5	78	31	13	114	61
Omaha	17	66	....	23	153	46
Indianpls....	7	67	60	....	29	20
St. Joseph .	25	45	4	49	35	....
Totals..	552	3,541	633	535	1,348	560
Week ago..	842	2,692	834	566	1,121	466
Year ago ..	737	1,770	679	414	1,052	386
Seaboard—						
Total	384	1,859	238	487	792	19
Year ago ..	473	595	19	58	190	....

AVAILABLE GRAIN STOCKS

World's available supply of wheat, as compiled by Bradstreet's, increased 450,000 bu last week. Stocks east of the Rockies decreased 817,000 bu and Canada 3,819,000 bu, while west of the Rockies increased 186,000 bu and afloat 4,900,000 bu. Corn in the United States and Canada increased 3,649,000 bu, and oats 1,658,000 bu. Details follow:

Wheat—	1922.	1921.	Increases. 1921.
E.Rockies	44,388,000	30,321,000	*960,000
W.Rock's.	3,658,000	1,624,000	*186,000
Canada ..	63,403,000	36,607,000	2,429,000
Afloat ...	58,800,000	72,600,000	4,100,000
Tot., bu..	170,249,000	141,152,000	5,383,000
Corn, bu.	44,767,000	24,745,000	*1,269,000
Oats, bu..	94,117,000	65,240,000	2,065,000

*Decrease.

FIRST MORTGAGE **7%** GOLD BONDS

EVERY Terrill First Mortgage Real Estate Gold Bond is secured by land and building of the most substantial character. We invite inspection of buildings erected under our supervision over 20 years ago. Holders of Terrill 7% Gold Bonds are protected by our good name of 28 years' standing. We call your attention to the fact that 7% bonds, conservatively secured, are rapidly disappearing from the market. These Bonds may be purchased on the Easy Payment Plan if desired. Call or fill in the coupon for particulars.

A. S. TERRILL & CO.

Established 1894

30 N. La Salle St., Chicago 26 Liberty St., New York

Telephone Main 3757

Also for sale by

C. A. TERRILL & CO.

4615 Sheridan Road, at Wilson Phone Edgewater 2265

Write your name and address here and mail to A. S. Terrill & Co., 30 N. La Salle St., Chicago, and complete information will be sent you.

Name .....

Address .....

NEW ISSUE

$900,000

Indiahoma Refining Company

Seven-Year 8% Sinking Fund Convertible Debenture Notes.

Dated January 1, 1922. Due January 1, 1929.

Interest Payable January 1 and July 1.

Authorized $1,250,000, to be presently issued $900,000.

COMMERCE TRUST COMPANY, BALTIMORE, TRUSTEE

Coupon notes in denomination of $1,000, registerable as to principal. Interest payable at office of the Trustee, in the City of Baltimore, without deduction of the normal Federal Income Tax up to 2% per annum. Redeemable as a whole (but not in part except through the operation of the Sinking Fund) at the option of the Company, on four weeks' notice, on any interest paying date, at 107 and accrued interest on or before January 1, 1923, and thereafter at 107 and accrued interest less 1% for each twelve months or part thereof elapsed after January 1, 1923.

Convertible at face value at the option of the holder into common stock of the Company at par ($5.00 per share) at any time before maturity or if called for redemption up to the date fixed for redemption, provided that written notice of election to convert shall have been given to the Trustee not less than five days prior to maturity or redemption date.

Mr. Elmer E. Schock, President of the Company, has summarized his letter to us as follows:

BUSINESS AND PROPERTIES:—Indiahoma Refining Company, organized under the laws of Oklahoma in May, 1912, is engaged in the production, refining and marketing of petroleum and its products. It owns two refineries with a combined daily capacity of 15,000 barrels, one located at East St. Louis, Ill., and the other at Okmulgee, Okla., and owns interests in oil and gas leases on approximately 53,940 acres of land, located in Oklahoma, Texas, Arkansas and Kansas, from approximately 2,240 acres of which the Company is now receiving a daily net production of approximately 2,300 barrels. It also owns 602 tank cars, subject to certain equipment obligations, and all the stock of Indiahoma Pipe Line Company, which owns more than 150 miles of pipe line.

SECURITY:—The Debenture Notes are to be issued under the terms of a Trust Agreement, to be dated as of January 1, 1922; and to be made between Indiahoma Refining Company and Commerce Trust Company, as Trustee. The balance sheet of December 31, 1921, certified to by Messrs. Marwick, Mitchell & Company, Certified Public Accountants of New York, adjusted to give effect to the proceeds of the sale of these Notes and $1,750,000 First Mortgage Twelve-Year 8% Convertible Sinking Fund Bonds, dated January 1, 1922, shows net assets (after deducting the amount of First Mortgage Bonds) applicable to these Notes, of $7,153,439.09, or over seven times the amount of the Notes to be presently issued. The Trust Agreement will provide that the Company shall not sell the remaining $350,000 of Debenture Notes except for cash at a price to net the Company par and accrued interest.

EARNINGS:—Average annual earnings (after deducting the maximum sinking fund and interest charges on the First Mortgage Bonds, amounting to $285,833.33 and after deducting Federal taxes but before deducting depreciation and depletion) available for interest charges on this issue for the six years, 1916 to 1921, inclusive, equal approximately $1,015,927.20, or more than fourteen times the $72,000 maximum annual interest charge on the notes of this issue to be presently issued.

PURPOSE OF ISSUE:—The proceeds of this issue and the proceeds of the sale of $1,750,000 of First Mortgage Bonds, which are being issued simultaneously with these Notes, are to be used to retire outstanding obligations, to reimburse the treasury for the cost of improvements to the refineries, for expenses incurred in the development of the Company's oil leases, and to provide additional working capital.

SINKING FUND:—A monthly sinking fund of $12,000, beginning March 1, 1922, will be paid to the Trustee in cash, to be applied to the purchase or redemption of notes. These payments are sufficient to retire the entire issue at par by maturity. In addition, the Company will agree to pay into the sinking fund an amount equal to the amount paid in dividends in any one year on its outstanding capital stock in excess of 8%.

SAFEGUARDS:—The Trust Agreement will provide that the Company will pay no dividends that will reduce the net current assets as defined in the Agreement below the face amount of the First Mortgage Bonds and these Notes outstanding, and will further provide that the Company must maintain at all times net current assets as defined in the Agreement, of an amount at least equal to 50% of the First Mortgage Bonds and these Notes outstanding; and will contain a covenant that the Company will not declare any stock dividend so long as any of the Debenture Notes are outstanding.

All legal matters in connection with the issue of these Notes will be passed upon by H. Webster Smith, Esquire, of Baltimore, for the Bankers, and by Messrs. France, McLanahan & Rouzer, of Baltimore, for the Company. The books of the Company have been audited by Messrs. Marwick, Mitchell & Company, Certified Public Accountants, New York.

Delivery may be made in the form of temporary Notes exchangeable for Notes in definitive form, if, as and when issued and received by us, and subject to the approval of our counsel.

We offer these Notes when, as and if issued and received by us, subject to approval of our counsel.

Price 100 and interest to yield 8%

Commerce Trust Company

Light and Redwood Streets Baltimore, Md.

This information is obtained from sources we regard as reliable, and while not guaranteed, is the basis upon which we have acted in the purchase of this issue.

$3,000,000

The Cudahy Packing Company

First Mortgage 5% Gold Bonds

(Closed Mortgage)

Denominations $1,000, $500 Due December 1, 1946

Price 88 and Interest, Yielding About 5.90%

Redeemable as a whole or in part on any interest payment date, after 60 days' published notice, at 102½ and accrued interest. Interest payable without deduction for Federal Income Taxes now or hereafter lawfully deductible at the source. Previous issues of these bonds listed on the Chicago and Boston Stock Exchanges and application will be made to list the present issue.

The Cudahy Packing Company, originally organized in 1887 as the Armour-Cudahy Packing Company, and incorporated in 1915 under the laws of Maine to acquire property and the business of the predecessor company, is one of the largest packing house concerns in the country, having plants in South Omaha, Kansas City, Sioux City, Wichita, Memphis, East Chicago, Salt Lake City, and Los Angeles, and distributing branch houses in 97 of the principal cities of the United States.

The First Mortgage 5% Gold Bonds are secured, in the opinion of counsel, by a direct first mortgage upon all real estate, plants, other fixed properties, rolling stock, etc., now directly owned or hereafter acquired by the Company. Real estate, plants and other fixed assets, upon which these Bonds are secured by a first mortgage lien, are valued in excess of $20,000,000, or approximately twice the amount of First Mortgage Bonds outstanding, including the present issue.

The Company's balance sheet as of October 29, 1921 (the close of the Company's last fiscal year), shows total assets in excess of $61,000,000, of which fixed assets comprise approximately $25,000,000 and current assets $35,000,000. After applying the proceeds of the present financing net current assets as of the date of the balance sheet, aggregate approximately $18,000,000 and net tangible assets applicable to funded indebtedness equal approximately $45,000,000.

The profits of the Company for the five years ended October 29, 1921, before making deductions for interest, but after deducting all expenses, including Federal taxes, and after reducing inventories from the high war time levels to market value, have averaged $3,984,688 per annum, and for the year ending October 29, 1921, amounted to $1,520,154. The annual interest on the entire amount of outstanding First Mortgage Bonds after the issue of this additional $3,000,000 will amount to only $532,475.

The Mortgage requires that the Company shall always maintain net quick assets, as defined therein, at least equal to the amount of First Mortgage Bonds outstanding, and that no dividends will be paid on the Common Stock, except out of profits earned after October 31, 1915.

The Mortgage provides that an annual cash sinking fund amounting to $325,000 shall be paid to the Trustee each December 1, to be applied to the purchase and cancellation of First Mortgage Bonds at not exceeding 102½ and accrued interest; or, if not so purchaseable, by drawing at that price.

These bonds are offered for delivery when, as, and if issued and received by us, and subject to approval of counsel. Definitive bonds will be ready for delivery on or about March 10, 1922. All statements herein are official or are based on information which we regard as reliable, and, while we do not guarantee them, they are the data upon which we have acted in the purchase of this security.

Halsey, Stuart & Co., Inc.

Chicago New York

George H. Burr & Co.

Chicago New York

F. S. Moseley & Co.

Chicago Boston

Grand Trunk Pacific Railway of Canada

1st Mortgage 4% Bonds, Due April 1, 1955

Rated AA (Moody)

Yield 6.20%

Guaranteed principal and interest by GRAND TRUNK RAILWAY OF CANADA (Canadian National Railway System), now owned by the GOVERNMENT OF THE DOMINION OF CANADA. These bonds are a direct first mortgage. Listed on the London Stock Exchange. **Principal and interest payable in United States Gold Coin in New York City at the fixed rate of $4.86 per pound sterling.**

A 1st Mortgage 4% Bond on the main line from Lake Superior to Winnipeg, Canada (Lake Superior Division)

Our customers have made $80.00 profit on these bonds within the last 30 days. There is still a profit of 35% to be had.

Price and complete description will be sent on application.

Place your order now for March delivery

George H. Taylor, Jr. & Co.

High Grade Investments

401-3 Harris Trust Bldg.,

111 W. Monroe St., Chicago Phone Randolph 2040

Incorporated

FIRST WISCONSIN COMPANY

MILWAUKEE

Takes Pleasure in Announcing the Appointment of

MR. LESTER W. HESSE

As Chicago Representative

Office 11 So. La Salle St.

Telephone Randolph 0948

7%

For Your Money

Invested in Our

First Mortgage Real Estate Gold Bonds

Denominations

$50, $100, $500, $1,000

Partial Payment Plan

$1, $5, $10, $25 Payments

Ask for information

Chicago Trust Co.

Real Estate Loan Department

Arthur B. Cody—Hiram S. Cody, Managers

State and Madison Sts.

Central 7040

Is It Fair

Is it fair to neglect your own future and your family by thoughtless spending? Are you headed toward financial independence? Or will you be one of the destitute 85% at 60 years? There is a way to avoid want. A novel plan protects you. The Tom Hodge book tells all about it. A true story that reads like fiction. Tear out this ad and mail to us, with your name and address in the margin, and we will mail you a FREE copy.

GEORGE M. FORMAN & CO.

Farm Mortgage Investments

Dept. 7 105 W. Monroe St., Chicago

36 years without loss to a customer

First Mortgage Gold Bonds

Our Greatest Asset HONESTY

Ask for Circular

The

WM. YESCHEK CO.

19 S. La Salle St.

CHICAGO

Additional Finance for Corporations

That have been in business two years or longer. Must have complied with the Illinois Securities Act. Corporations meeting with our approval can secure required amount of finance through a bond or stock issue. Members New York Stock Exchange and Chicago Stock Exchange.

Address K A 380, Tribune

8% FIRST MORTGAGE INVESTMENT

Ask for Circular.

Camp, Thomas & Co., Inc.

19 So. La Salle St., Chicago

6%-6½% LOANS

on Houses, Apartments, and Business Properties

Any AMOUNT

Short or Long Terms

These are not bond issues. They are loans for Life Insurance Companies.

Call, write or telephone

CHICAGO TRUST COMPANY

Real Estate Loan Department

ARTHUR B. CODY—HIRAM S. CODY, Managers

State and Madison Sts.

Central 7040

Subscribe for The Tribune.

GRAINS ERRATIC, BUT PRICES HOLD FIRM AT CLOSE

BY CHARLES MICHAELS.

Grain markets showed a rather heavy undertone a good part of the day, but those who sold on the breaks regretted it later. Prices fluctuated in a most erratic manner, with long grain coming out freely on the bulges, while on the breaks there was good support. Wheat closed ⅜c higher on May and ⅛c lower on July, while corn was ⅛c higher to ¼c lower, oats ⅜c lower to ⅛c higher, and rye ½@2c lower.

Liverpool closed ¾d higher and led to early buying which put May up to $1.48⅝, or 1¾c over the previous close. July sold up 1c to $1.26, but both deliveries weakened later and at the inside figure were off 2⅛@2⅜c from the high.

Under $1.47 for May toward the last there was an excellent class of buying, part of which was attributed to removing hedges against a big foreign order, the source of which was not disclosed, but was believed to have been Portugal.

Corn and Oats Rally.

Corn and oats fluctuated in the erratic manner that characterized wheat with the finish on a good rally from the low point. May corn advanced to 69c early on short covering, only to drop to 67⅛c later on general selling and realizing, and closed at 68c.

Persistent selling of rye by the northwest had a depressing effect on futures. Exporters were fair buyers and 10,000 bu sold at 7c over May, track Baltimore.

Lard Reaches New High.

Lard sold at a new high for the season as the result of a further advance in hogs and prospects of a good export business. European takings of late having been small. Closing trades were at gains of 17½@20c. Ribs gained 5@7½c. Cash trade was quiet. Prices follow:

Mess Pork.

	High.	Low.	Close Feb.28. 1922.	Feb.27. 1922.	Mch.1. 1921.
May	.....	.....	21.40	21.00	21.82
Lard.					
March	12.15	11.95	12.10	11.92	.....
May	12.30	12.02	12.20	12.00	12.40
July	12.45	12.20	12.37	12.20	12.85
Short Ribs.					
May	11.70	11.45	11.57	11.50	11.90
July	.....	.....	11.20	11.15	12.22

GRAINS·IN·ALL MARKETS

	Open.	High.	Low.	Close Feb.28. 1922.	Feb.27. 1922.	Mch.1. 1921.
May Wheat.						
Chi.	1.47⅝	1.48⅝	1.46½	1.47⅛	1.47⅛	1.58
St. L.	1.41½	1.42¼	1.30⅝	1.40½	1.41¼	1.59⅞
K. C.	1.34½	1.35⅞	1.32⅝	1.32⅝	1.34½	1.52⅜
Mpls	1.46	1.47½	1.45	1.46⅝	1.46⅝	1.52⅝
Dul.	.....	.....	.....	1.51	1.51	1.59⅝
Wpg.	1.44⅝	1.45⅝	1.42⅝	1.43⅝	1.44⅝	1.83⅝
Tol.	1.55	1.55	1.55	1.55	1.55	.....
*Dul.	1.23	1.25¼	1.22½	1.24½	1.23¼	.....
†Lpl.	1.62⅝	1.64⅝	1.62⅝	1.64⅛	1.64⅞	.....
July Wheat.						
Chi.	1.25¼	1.26	1.23⅝	1.24½	1.25	.....
St. L.	1.20½	1.21⅛	1.18⅜	1.19¼	1.20⅜	.....
K. C.	1.17⅝	1.17⅝	1.15½	1.15½	1.17⅝	.....
Mpls.	1.34½	1.36	1.34	1.35¼	1.35	.....
Wpg.	1.37⅝	1.38½	1.36	1.36	1.37⅝	.....
Tol.	1.28½	1.28½	1.26½	1.27½	1.28½	.....
May Corn.						
Chi.	67⅞	69	67⅛	68	67⅞	69⅝
St. L.	66	66⅝	65	65⅝	65⅞	70½
K. C.	61⅝	62¼	60½	60⅝	61⅝	62⅝
July Corn.						
Chi.	70½	71⅛	69⅝	70½	70⅛	71⅜
St. L.	68½	68⅝	67¼	67⅝	68	72⅝
K. C.	64⅝	64⅞	63⅝	63⅝	64⅝	65⅝
September Corn.						
Chi.	71⅝	73	71½	72⅛	72	.....
K. C.	67⅛	67½	66	66	66⅛	.....
May Oats.						
Chi.	43	43⅝	42⅝	42½	42⅞	45⅛
St. L.	.....	.....	.....	43	44	46⅛
K. C.	40⅝	40⅞	39⅝	39⅝	40½	44½
Mpls.	37⅝	38⅛	37⅛	37⅝	37⅝	39⅛
Wpg.	51⅝	52⅛	51¼	51½	51⅝	51¼
July Oats.						
Chi.	44⅝	45¼	44⅛	44⅛	44½	46⅛
Mpls.	39½	39½	38⅜	38⅝	39	41⅛
Wpg.	50⅝	51¼	50½	50⅝	51	51⅞
September Oats.						
Chi.	44⅝	45⅝	44⅝	45	44⅞	.....
May Rye.						
Chi.	1.09	1.09⅝	1.07½	1.08½	1.09	1.41⅝
Mpls.	98	99	98	99	98¼	1.35½
July Rye.						
Chi.	99½	99⅝	97⅝	97⅝	99⅝	1.25¼
Mpls.	93⅝	94	93⅛	94	93	1.22
May Barley.						
Chi.	.....	.....	.....	69	67½	68
Mpls.	59½	60	58	60	59	66
Wpg.	69⅝	69⅞	69	69⅝	69⅝	77½
May Flaxseed.						
Dul.	2.59½	2.59½	2.58½	2.58½	2.60	1.83
Wpg.	2.42⅝	2.42⅝	2.40	2.40½	2.43⅝	1.86

*Durum. †Exchange, $4.42; previous day, $4.43.

CHICAGO GRAIN RECEIPTS

Official receipts at Chicago Tuesday:

	Tuesday.	Contract.	Week ago.	Year ago.
Wheat	24	17	20	23
Corn	308	287	533	383
Oats	63	47	158	83
Rye	2	....	11	2
Barley	7	....	28	19

METAL MARKETS.

NEW YORK, Feb. 28.—COPPER—Electrolytic spot and nearby, 12⅝@12⅞; futures, 13c. TIN—Weak. Spot and futures, $29.87. IRON—Steady; prices unchanged. LEAD—Steady. Spot, $4.70@4.80. ZINC—Quiet. East St. Louis delivery spot, $4.50@4.55. ANTIMONY—Spot, $4.37.

ST. LOUIS, Mo.—[Special.]—LEAD—Dull at $4.40. ZINC—Slab: Dull at $4.50.

LONDON.—COPPER—Standard spot £58 17s 6d; futures, £59 17s 6d; electrolytic spot, £63 10s; futures, £65 10s. TIN—Spot, £145 2s 6d; futures, £146 17s 6d. LEAD—Spot, £20 10s; futures, £20 7s 6d. ZINC—Spot, £24 10s; futures, £25.

SUGAR MARKETS.

NEW YORK, Feb. 28.—SUGAR—Raw: Firm and unchanged. Cuban, 3.73c for centrifugal; Porto Rican, 3.54c. Raw futures closed unchanged to 1 point net lower. March, 2.22c; May, 2.42c; July, 2.61c; September, 2.75c. Refined: Unchanged at 5.10c for fine granulated. Futures closed unchanged to 10 points net higher. March, 5.55c; May, 5.70c; July, 5.85c.

CASH·GRAIN NEWS

Export sales of wheat at the seaboard were estimated at 500,000 to 600,000 bu, including 40,000 bu hard winter via the gulf, the balance being durum and Manitobas, mainly the former. Corn sales were 200,000 bu and oats 30,000 to 50,000 bu 36 lb white clips.

An inquiry was received here for 600,000 bu sacked corn for first half March shipment to Russia, the inquiry being from private interests. Denmark was after feeds. Chicago handlers sold 50,000 bu corn and 30,000 bu oats and 10,000 bu rye to the seaboard. Domestic shipping sales were 25,000 bu wheat, 90,000 bu corn, and 185,000 bu oats.

Cash wheat prices at Chicago were little changed, with No. 2 red 36@3c and No. 3 hard 5½@6c under May. Receipts, 24 cars. Outside markets unchanged to 2c lower, with Kansas City leading.

Offerings of cash corn small. Receipts, 308 cars. Demand was only fair, with sample values unchanged for the bulk of sales. The basis was a trifle easier, with No. 2 grades 5½@5¾c; No. 3 grades, 7@7¼c; and No. 4 grades 8@8¼c under the May. Outside markets unchanged to 1½c lower.

Receipts of oats of 63 cars led to a better demand. Sample values were unchanged to ⅛c lower, with the basis firmer. No. 2 white brought 1@2c and No. 3 white 4@5c under May.

Range of cash grain prices in leading markets follow:

WHEAT.

	Chicago.	Kansas City.	St. Louis.
No. 2 red.	.....	.....	1.40@1.47
No. 3 red.	1.41¼	1.34@1.36	1.43
No. 4 red.	1.17½	1.26@1.28	1.36@1.37
No. 1 hd.	.....	1.34@1.40	.....
No. 2 hd.	1.42	1.34@1.52	1.39@1.46
No. 3 hd.	.....	1.33@1.50	.....
No. 4 hd.	1.22½	1.18@1.40	.....

	Chicago.	Winnipeg.	Minneapolis.
No. 1 nor.	.....	1.46¼	1.53⅛@57½
No. 2 nor.	1.48	1.41¼	1.47⅛@53½
No. 3 nor.	.....	1.33¼	1.41⅛@49½

CORN.

	Chicago.	Omaha.	Peoria.
No. 2 mix	61½@62½	54 @54½	.....
No. 3 mix	60½@61½	53	60
No. 4 mix	59½@60½	.....	.....
No. 5 mix	59 @59¼	.....	.....
No. 2 yel.	61¾@63¼	55	61
No. 3 yel.	60½@61¾	54½	60
No. 4 yel.	59¾@60¾	.....	59
No. 5 yel.	59½@60	.....	57⅞@59⅝
No. 2 wh.	62 @62¾	55	.....
No. 3 wh.	60½@61½	.....	.....
No. 4 wh.	59½@60	.....	.....
No. 5 wh.	58½@59½	.....	.....

	Milwaukee.	Kansas City.	St. Louis.
No. 2 mx.	61½@62	56½@57	60
No. 3 mix	59 @60½	56½	.....
No. 2 yel.	62 @62¾	57 @57½	61½@61¾
No. 3 yel.	60 @60½	56½	59½@60
No. 4 yel.	59¾	.....	58
No. 2 wh.	.....	57	61 @61⅝
No. 3 wh.	62 @62¾	56½@57	58

	Minneapolis.	Buffalo.	Toledo.
No. 2 yel.	60 @60½	72½	66 @67
No. 3 yel.	55 @56	70½	.....
No. 2 mix	56½	.....	.....

OATS.

	Chicago.	Kansas City.	St. Louis.
No. 2 wh.	41 @45	.....	39
No. 3 wh.	35½@41	38	37⅝@38
No. 4 wh.	36 @40½	37	36½@37½

	Milwaukee.	Omaha.	Minneapolis.
No. 2 wh.	41¼@41½	.....	37 @37½
No. 3 wh.	36 @41¼	.....	36½@37
No. 4 wh.	.....	.....	35 @36

	Buffalo.	Toledo.	Peoria.
No. 2 wh.	46	43 @45	.....
No. 3 wh.	44	.....	37 @38½
No. 4 wh.	42	.....	.....

RYE, BARLEY, AND FLAX.

	Rye.	Barley.	Flax.
Chicago	1.03	65 @70	2.60
Mil'kee	1.02	62 @68	.....
Minn'lis	1.00@1.01	48 @60	2.54½@61½
Duluth	1.03	30 @61	2.58½@61½

CLOVER AND TIMOTHY.

	Cash.	March.
Clover—		
Chicago, per 100 lbs.	12.00@22.00	.....
Toledo, per 60 lbs.	16.00	15.90
Timothy—		
Chicago, per 100 lbs.	5.00@ 7.00	.....
Toledo, per 45 lbs.	3.15	3.15

BALTIMORE EMBARGO LIFTED.

Embargo on shipments of grain to Baltimore via the Western Maryland railroad was lifted last night.

INVESTORS' GUIDE

Answers to inquiries are based upon information which THE TRIBUNE believes reliable, fair, and unprejudiced, but beyond the exercise of care in securing such information THE TRIBUNE assumes no responsibility.

Inquiries must bear the signature and address of writer in order to receive attention. Answers thought to be of public interest will be published. If an answer is not of general interest it will be mailed provided stamped, self-addressed envelope is inclosed. Address letters to Investors' Guide.

Tri-City Railway and Light.

L. D. L.—With the new issue of $1,000,000 Tri-City Railway and Light first and refunding mortgage 5s, there will be outstanding $11,758,000 of these bonds. The company is controlled by the United Light and Railways company and does the entire electric power and light, gas, and street railway business in Davenport and Muscatine, Ia., and Rock Island and Moline, Ill. The bonds are secured by a direct or collateral lien on the company's property, subject to $6,908,500 underlying liens, which will be retired in 1923. The property on which these bonds are a lien is appraised at nearly twice the total funded debt. Earnings for the year to Jan. 31, 1922, available for interest, were over twice interest charges on total debt, and for six years have averaged about three times interest charges and dividends. The company has paid 6 per cent dividends on $3,000,000 of preferred stock for sixteen years and averaged 4 per cent on $9,000,000 of common stock for ten years. The bonds are a business man's investment.

Brief Answers.

J. G., Evansville, Wis.—The 7 per cent cumulative preferred stock of the International Harvester company is very high grade and about as sound an investment as any stock can be. We recommend good bonds rather than stocks as safe investments, but for your purpose, we believe this stock is good.

J. W.—Great Western Power company first and refunding 6s of 1949 are a well secured investment suitable for a business man's funds.

OIL COMPANIES PAY TAX.

American Oil companies with producing wells in Mexico have paid all the export taxes due under the decree signed by President Obregon Feb. 12, it is stated at the treasury department. Approximately 15,000,000 pesos [$7,500,000] was received.

WORLD'S·GRAIN MARKET·NEWS

That May wheat should make the best close of the season and corn rally at the last in the face of heavy realizing sales during a good part of the day was a surprise even to the best of their friends. It was due to buying by a number of the early sellers, and was said to have been based upon private cables from Buenos Aires of an advance of 7c in the face of the market being closed and based on a large export demand. It was said that should prices here open lower, and Buenos Aires confirm a good part of the advance claimed, a bulge might be expected.

It was the belief in certain quarters that there has been considerable local short selling of wheat, especially July, in the last two days. This was due to heavy snows in the southwest, with a fall of 2 to 12 inches extending into the Texas Panhandle. The impression is that despite reports of high winds and near zero temperatures the wheat crop will be injured by the moisture.

It was noticeable that among the commission house selling of corn were several who have been extremely bullish. At the same time a few who have been liberal sellers of late were good buyers at the last, assisting in making the late bulge. The trade is mixed on corn, but mainly inclined to the constructive side on breaks.

Statistical data indicate that the world has only a bare sufficiency of wheat supplies for this season, on the basis of the minimum estimates on the Argentine exportable surplus, according to Broomhall. If Argentina has a crop of 160,000,000 bu, the available supplies will be fairly good, but the end of the season reserves will be small as compared with normal years. The future trend of the market, he believes, will depend upon the final outturn of North America's winter wheat crop and the Argentine exports.

A local cash wheat handler, discussing the situation, said interior mills recently have been securing the bulk of their supplies in their immediate territory, as farmers have been selling what little wheat they had. The country selling has ceased now, and he believes it is only a question of a short time before mills will be forced to buy at terminal markets.

A slow demand for cash corn was reported at St. Louis, and only 15 cars out of 72 cars offered were sold up to the close.

"Wheat from Enid to O'Keene is good," wired Lorenz & Bryan's crop expert from El Reno, Okla. "From Clinton to El Reno it is spotted and uneven."

Reports that irregularities have been perpetrated by the firm of C. H. Thayer & Co. in their business dealings have led the Board of Trade directors to appoint a special committee to determine the truth or falsity of these reports. The committee met last night and conferred with Mr. Thayer, but refused to give out its findings.

Harry D. Gibbons, a young member of the Board of Trade, failed to appear before the directors when summoned several times. They have suspended him indefinitely.

We own and offer a limited amount of the new issue of

THE CURTIS PUBLISHING CO.

PHILADELPHIA

Publishers of the Saturday Evening Post, Ladies' Home Journal and The Country Gentleman.

8% Cumulative Preferred Stock

Authorized and Outstanding $20,000,000

PRICE ON APPLICATION

HALLGARTEN & CO.

179 W. MONROE STREET

NEW YORK CHICAGO LONDON

March, 1922

TO BONDHOLDERS

476th Monthly List of Principal and Interest Payments

[37 BOND ISSUES]

MATURING bonds and interest payments due in March on bonds safeguarded under the STRAUS PLAN are listed below:

Interest and Final Principal Payments Due in March Paying the Entire Issue in Full

Seeley Ave. Apt. Bldg. (Chicago) ..... 1st 6's

Interest and Serial Principal Payments Due in March

Apthorp Hotel Bldg. (New York) ..... 1st 6's
New York Steam Bldg. (New York) ..... 1st 6's
The Webster Bldg. (Chicago) ..... 1st 6's
Shirley Apt. Bldg. (Chicago) ..... 1st 6's
Farwell Ave. Apt. Bldg. (Chicago) ..... 1st 6's
The Metropolitan Apts. (Omaha, Neb.) ..... 1st 6's
Fenwood Court Apt. Bldg. (Chicago) ..... 1st 6's
The Dorchester Apts. (Chicago) ..... 1st 6's
Gates Hall Bldg. (Brooklyn, N. Y.) ..... 1st 5½'s
A. P. W. Paper Co. (Albany, N. Y.) ..... 1st 6's
La Salle Bldg. (Chicago) ..... 1st 6's
The University Club Bldg. (St. Louis) ..... 1st 6's
Charles Kiser Bldg. (Chicago) ..... 1st 6's
The Branscome (St. Louis) ..... 1st 6's
Glenoyle Court Apt. Bldg. (Chicago) ..... 1st 6's

Interest Coupons (in addition to above) Due in March

Ellinda Apt. Bldg. (New York) ..... 1st 5½'s
Craigie Circle Apts. (Cambridge, Mass.) ..... 1st 6's
The Moraine Hotel (Chicago) ..... 1st 6's
McBride Apt. Bldg. (Portland, Ore.) ..... 1st 7's
East Blvd. Apt. Bldg. (Cleveland) ..... 1st 7's
Peerless Bldg. (Chicago) ..... 1st 6's
Birmingham Apts. (Detroit) 1st 6's
Racine Terminal Bldg. (Racine, Wisc.) ..... 1st 6's
Roselle Apt. Bldg. (Chicago) ..... 1st 6's
Brainard Apt. Bldg. (Detroit) ..... 1st 6's
Buena Terrace Apts. (Chicago) ..... 1st 6's
Norway Apt. Hotel Bldg. (New York) ..... 1st 5½'s
34 East 51st Street Bldg. (New York) ..... 1st 6's
Hydrox Bldg. (Chicago) ..... 1st 6's
Dearborn Bldg. (Chicago) ..... 1st 6's
Carylcourt Apt. Bldg. (Chicago) ..... 1st 7's
Pioneer Apts. (Detroit) ..... 1st 6's
Williams Bldg. (Chicago) ..... 1st 6's
Sunnyside Ave. Apt. Bldg. (Chicago) ..... 1st 6's
Muriel Apt. Bldg. (Chicago) ..... 1st 6's
Western Plumbing Supply Co. (Chicago) ..... 1st 6's

Interest coupons due any time this month may be sent to our offices for payment at once. Principal payments will be made promptly on the day due.

Our current Investment Guide lists attractive bonds safeguarded under the same plan as above. Write for this current list. Ask for

Booklet L-762

S. W. STRAUS & CO.

Established 1882 Incorporated

Straus Building—Chicago

Clark and Madison Streets—Tel. Franklin 4646

Offices in 15 Principal Cities

Forty Years without Loss to Any Investor

Copyright, 1922, by S. W. Straus & Co.

New Issue

$4,000,000

CITY OF SAN PAULO

(UNITED STATES OF BRAZIL)

Thirty-year 8% External Secured Sinking Fund Gold Bonds

Dated March 1, 1922 Due March 1, 1952

Interest payable May 1 and November 1

Principal and interest payable (free of all Brazilian Taxes) in U. S. gold at the office of Blair & Co., Fiscal agents of the loan. Coupon bonds in the denominations of $1,000 and $500, registerable as to principal. These bonds are not callable in whole or in part.

METROPOLITAN TRUST COMPANY, NEW YORK, Registrar

SECURITY: These bonds are to be the direct obligation of the City of San Paulo. They are to be specifically secured (1) by a first charge on the receipts from the sanitary and vehicle taxes, (2) by a charge on the transportation tax and the industry and professions taxes, subject to prior charges on the 6% external dollar loan of 1919 and the 6% sterling loan.

The receipts, figured at the current rate of exchange, from the sanitary and vehicle taxes for 1921, were reported at approximately $411,750, and the equity in the transportation, and industry and professions taxes was reported at $352,940, a total of approximately $764,690.

The receipts, from the above sources similarly computed, at the current rate of Exchange, are estimated for 1922 to be $861,890 as compared with approximately $764,690 in 1921.

DEBT: The total funded debt of the city, both external and internal, as published, as of December 31, 1920, was $15,210,522. This includes the internal debt figured at the current rate of exchange and the external debt at par of exchange.

The assessed valuation of real estate in the city is reported at approximately $340,000,000, computed at par of exchange.

We are advised that the city has no floating debt.

REVENUES: The total revenues of the city in 1921, as reported, at current rate of exchange, amounted to $2,632,500 and are estimated at over $3,000,000 for 1922 figured at the same rate of exchange.

PURPOSE: We are advised that the proceeds of this loan are to be used in the construction and improvement of streets, tunnels and the municipal market.

SINKING FUND: The city is to agree under the loan contract to pay the fiscal agents, annually on April 1st of each year commencing April 1, 1923, the sum of $137,931 (1/29 of the issue) to be applied during the proceeding 12 months to the purchase of the bonds at not exceeding par, but not to be required to be applied to the purchase of an amount exceeding $138,000 said bonds annually. Any unused balance at the end of each such 12 months Period is to be credited to the account of the city.

CITY OF SAN PAULO: Paulo; with a population estimated at over 500,000 this city is the capital and industrial center of the state of San Paulo which is considered the most important state commercially in Brazil. Its settlement dates back to 1561. It ranks as the second largest city in Brazil and the third in all South America. It is the converging point for a net-work of several thousand miles of railway serving the surrounding territory and adjoining states, including the noted coffee growing sections of San Paulo.

Price 100 and Interest

All offerings are made "when, as and if issued and received by us" and subject to approval of counsel. Interim receipts or temporary bonds will be deliverable in the first instance.

All statistics relating to foreign money and values, except where otherwise indicated are expressed in terms of U. S. Dollars at approximately the present rate of exchange, viz., 1 milreis equals 13½ cents. The average exchange rate for the five years 1917-1921 was approximately 22.40 cents per milreis. At par of exchange 1 milreis equals 32.44 cents.

BLAIR & CO.

INCORPORATED

105 SOUTH LA SALLE STREET, CHICAGO

NEW YORK SAN FRANCISCO

The statements presented above are based on information obtained by telegraph from official or other sources which we believe to be reliable, but they are not guaranteed by us.

Bad Debt Losses 250% Greater Than Fire Losses!

That's the appalling record for 1921. And the figure for business failures—$750,200,000.00—embraces only manufacturers, jobbers and retailers, while the losses through fires include this class as well as individuals, forest fires, etc.

You already insure your stock of goods against fire. In light of the above figures, how can you afford *not* to protect your *credit accounts* against damage by insolvency? The risk is greater and *the cost is less!*

Absolute credit protection is afforded by the American's Unlimited Policy of Credit Insurance. You've heard about this policy, but have you fully realized its vital need in your business? Investigate! Also Limited Policies at a lower cost.

Payments to Policyholders over $11,000,000.00

THE AMERICAN CREDIT·INDEMNITY CO. OF NEW YORK E. M. TREAT, PRESIDENT

ISSUES STANDARD UNLIMITED POLICIES

R. J. LYDDANE, Manager
Douglas Foote, General Agent
607 Marquette Bldg.
Phone—Central 3769
Chicago, Illinois

Important new tax regulations —released today

The Government's new income and profits tax Regulations 62 (the "Regulations 45" of the 1921 Act) were released today by the Bureau of Internal Revenue.

Have YOU these important regulations?

Regulations 62 are already in the hands of every subscriber to the Federal Tax Service of The Corporation Trust Company.

To get full benefit of the new Regulations, subscribe NOW to the Federal Tax Service.

Write or telephone today for full particulars.

THE CORPORATION TRUST COMPANY

112 West Adams Street, Chicago

No. 8

WHY is there a difference in the market value between registered and coupon bonds of the same issue?

—*Ask us*

INVESTORS' SERVICE DEPARTMENT

P. W. CHAPMAN & CO., INC.

116 SOUTH LA SALLE STREET

NEW YORK CHICAGO

PARSLY BROS. & CO.

BANKERS

MEMBERS PHILADELPHIA STOCK EXCHANGE

Investment Securities

1421 CHESTNUT STREET

PHILADELPHIA

PRIVATE WIRES TO NEW YORK

WE specialize in conservative loans in the Lake Shore District of the North Side, where properties are permanent in value and constitute the highest grade security obtainable.

7% Bonds—$100—$500—$1,000

Huszagh, Musson & Co.

Bonds and Mortgages

69 W. Washington Street

Phone Dearborn 1723

It Pays to Advertise in The Tribune

COOPER-CARLTON HOTEL LEASED FOR 20 YEARS

BY AL CHASE.

One of the south side's newest hostelries, the Cooper-Carlton, at the southeast corner of Hyde Park boulevard and 53d street, will be taken over today by L. A. and N. A. Reinert, who have leased it for twenty years from Sherman T. Cooper at a reported $144,000 annually. The Cooper-Carlton Hotel company has been operating it since it was built in 1917 by Mr. Cooper. It has 367 rooms and overlooks East End park and the lake. The new lessees operate two other south side hotels, the Park View and Trenier. A. Edward Freer was broker and H. A. Gardner, of Gardner & Carton, was attorney.

Robert Somerville, president of the Judson Freight Forwarding company, yesterday bought the fee and the seven story building, 151x119, at the northeast corner of State and 16th, for $160,000 from the John D. Jennings estate, thus merging the ninety-nine year leasehold he acquired in 1907, which calls for $8,000 annually rental. Hugo Loeb was broker for all parties. The building is now occupied by the Edward Lashan company, warehousing, on a lease with sixteen years yet to run. Peabody, Houghteling & Co. have made a $300,000 loan.

Crawford Avenue Factory Sold.

E. Edelmann & Co. have sold their plant at the southwest corner of Crawford and Schubert to the Bassick Manufacturing company for a reported $260,000, through Edwin J. Bowes Jr. & Co. Both companies make motor accessories. The sellers will move to the Krasberg building on East Ohio street.

A reported $107,500 was paid by Victor C. Hasterlik, vice president of the Independence State bank, to Charles R. Cave for the thirty-six flats at the southwest corner of Indiana and 48th. Berkson Bros. were brokers and I. J. Berkson and Alice Greenacre were attorneys.

Buys Virginia Avenue Flats.

The eighteen flats at 4743-53 Virginia avenue have been sold by J. A. Rock to F. C. Lynn, through the E. E. Stults Realty company for a reported $80,000, subject to $60,000. The stores and flats at the southeast corner of Vincennes and 43d have been sold by Fairbanks & Mower to John J. Cullen for a reported $75,000. William Cassin & Co. were brokers.

Building Permits

Thirty-one building permits of a total value of $337,000 were issued yesterday, among them being the following:

1253 Diversey-blvd., 2 story brick factory; A. Wright, owner; F. Grather, arch.; Charles Ericcson, mason, carp. $25,000

5008 S. Halsted-st., 1 story brick warehouse; Sanalary, Coffy & Buller, owner; Robert Smith, arch.; James McHugh, mason; Sille & Zwiers, carp. 35,000

2632 Indiana-av., 1 story brick shop, Edward Blumenthal, owner; H. Gauf, arch.; E. Mathimes, mason; owner, carp. 18,000

5345 W. Madison-st., 1 story brick store, Isak Frank, owner; M. Mathan, arch.; J. Thomas, mason and carp. 11,000

6521 Cottage Grove-av., 1 story brick shop, Wagner Brothers, owners; David Hannan, arch.; L. W. Haskel, mason and carp. 25,000

5027 N. Troy-st., 3 story brick apartment, William Baron, owner; Romenberg, arch.; Williamson Co., mason; owner, carp. 15,000

3907 W. Madison-st., 1 story brick loft, Lambert Tree estate, owner; Bernhard, arch. 15,000

1211 Roscoe-st., 2 story brick shop, G. Wilson, owner; John Hyden, arch.; John Mohlin, mason; owner, carp. 12,000

5354 W. Chicago-av., 1 story brick shop, William Trapp, owner; A. Buerger, arch.; James Todd, mason; Mallinger's, carp. 45,000

3434 Fullerton-av., 2 story brick store, J. Hallison, owner; J. Jensen, arch.; A. Christensen, mason; A. Hagn, carp. 12,000

4256 S. Mozart-st., 1 story brick office, Otto Mroeh, owner; E. Brauchler, arch.; F. Rempest, mason; owner, carp. 12,000

OFFICIAL WEATHER FORECAST.

The official forecast for today and tomorrow and yesterday's table of records follow:

Ohio—Increasing cloudiness, followed by snow Wednesday; Thursday snow.

Indiana—Snow in south and central and unsettled in north portion Wednesday; Thursday cloudy and colder.

Lower Michigan—Fair Wednesday; Thursday cloudy; not much change in temperature; fresh north and northeast winds.

Upper Michigan—Fair Wednesday and Thursday; no change in temperature.

Place of observation. State of weather. Feb. 28, 1922, 7 p. m. Central time.	Direction of wind	Temp. 7 p. m.	Highest today	Lowest last night	Precipitation 24 hours
Eastern states—					
Albany, clear	N.W.	20	34	32	.01
Atlanta, clear	N.W.	52	58	48	...
Boston, clear	N.W.	28	42	34	...
Buffalo, clear	W.	18	18	18	.04
Charleston, cloudy	E.	64	68	60	.66
New York, clear	N.W.	24	44	34	...
Parkersburg, clear	N.	28	34	32	...
Philadelphia, clear	N.	30	46	38	...
Pittsburgh, clear	N.	22	26	26	...
Raleigh, cloudy	S.E.	50	60	50	...
Washington, clear	N.	34	44	40	...
Gulf states—					
Abilene, snow	N.	12	20	20	.14
Amarillo, cloudy	N.	4	8	4	.44
El Paso, clear	E.	34	38	26	...
Fort Worth, cloudy	N.W.	32	34	34	.30
Galveston, cloudy	N.W.	56	72	60	.07
Jacksonville, clear	N.E.	64	78	66	.28
Miami, clear	E.	74	78	74	...
Mobile, cloudy	N.E.	64	66	58	...
Montgomery, cloudy	N.	60	66	56	...
New Orleans, cloudy	N.E.	70	70	60	...
San Antonio, cloudy	N.W.	32	48	48	.18
Shreveport, rain	N.W.	38	38	44	1.40
Tampa, clear	W.	72	84	66	...
Vicksburg, rain	E.	50	50	46	2.44
East central states—					
Alpena, clear	W.	12	20	..	...
Cairo, snow	N.	32	36	26	.06
Chicago, cloudy	N.	24	24	10	...
Cincinnati, cloudy	E.	30	32	24	...
Cleveland, clear	N.	20	22	20	...
Detroit, clear	N.E.	22	28	18	...
Escanaba, clear	S.W.	14	22	0	...
Evansville, cloudy	N.E.	34	36	26	...
Fort Wayne, fair	N.E.	24	26	20	...
Grand Haven, clear	N.	20	22	18	...
Grand Rapids, clear	N.W.	20	24	16	...
Green Bay, clear	S.W.	8	14	—4	...
Indianapolis, cloudy	E.	26	26	22	...
Madison, fair	N.W.	10	14	—2	...
Marquette, clear	W.	16	20	2	...
Memphis, rain	N.E.	36	38	34	.36
Milwaukee, fair	N.W.	14	20	2	...
Nashville, cloudy	N.E.	40	42	38	...
Peoria, cloudy	N.E.	22	24	8	...
Sault Ste. Marie, snow	W.	16	20	—10	.01
Springfield, Ill., cloudy	N.E.	24	26	12	...
West central states—					
Bismarck, clear	S.W.	0	6	—20	...
Charles City, clear	N.E.	10	12	—6	...
Concordia, snow	N.	10	12	2	.08
Davenport, cloudy	N.E.	16	20	4	...
Des Moines, cloudy	N.E.	18	18	0	...
Devil's Lake, clear	S.W.	8	14	—12	...
Dodge, snow	N.	2	4	0	.16
Dubuque, cloudy	N.	14	16	0	...
Duluth, clear	S.W.	8	14	—12	...
Huron, cloudy	W.	2	4	—20	...
Kansas City, snow	N.E.	12	14	6	.28
Keokuk, cloudy	N.	18	18	6	...
Little Rock, rain	N.	32	32	32	.95
Oklahoma City, snow	N.	12	16	16	.30
Omaha, cloudy	N.	12	12	—2	...
Rapid City, clear	N.	2	14	—10	...
Sioux City, cloudy	N.	8	10	—8	...
St. Louis, snow	N.E.	24	28	14	.09
St. Paul, clear	W.	8	10	—14	...
Springfield, Mo., snow	N.E.	12	16	14	.34
Mountain states—					
Boise, clear	N.W.	32	32	22	...
Cheyenne, cloudy	S.	—2	0	—4	.02
Denver, snow	N.	4	10	2	.10
Havre, clear	E.	—4	2	—26	...
Helena, clear	N.W.	6	8	—10	...
Lander, clear	W.	10	14	—4	.06
Miles City, clear	S.E.	—20	2	—32	...
Phoenix, clear	S.W.	54	60	38	...
Pueblo, clear	S.E.	6	10	4	.04
Salt Lake City, clear	S.E.	22	24	10	...
Yellowstone Pk., clear	W.	0	8	—22	...
Pacific states—					
Los Angeles, clear	S.	56	62	46	...
Portland, Ore., fair	E.	48	52	32	...
San Diego, clear	W.	58	60	46	...
San Francisco, clear	N.E.	60	62	48	...
Seattle, Wash., fair	N.W.	52	52	32	...
Spokane, clear	W.	36	40	10	...
Canadian—					
Battleford, clear	S.W.	20	24	..	...
Calgary, clear	W.	24	44	14	...
Edmonton, fair	W.	34	44	0	...
Medicine Hat, clear	W.	20	[illegible]	—18	...
Minnedosa, clear	W.	14	18	—8	...
Montreal, clear	W.	10	24	22	...
Quebec, clear	W.	8	20	18	.08
Toronto, clear	W.	16	20	14	...
[illegible]ipeg, clear	S.W.	16	22	—8	...

COTTON MARKETS

NEW YORK, Feb. 28.—COTTON—Futures closed steady at a net advance of 4@12 points.

	Open.	High.	Low.	Close.	Prev. close.
March	18.57	18.62	18.25	18.52	18.44
May	18.25	18.35	17.93	18.26	18.14
July	17.50	17.57	17.18	17.46	17.47
October	16.80	16.86	16.57	16.78	16.76
December	16.63	16.64	16.55	16.64	16.57

Spot steady; middling, 18.85c. Exports, 4,571 bales, making 3,717,394 bales this season; receipts, 21,137; stocks, 1,120,920.

NEW ORLEANS, La.—Local holiday today.

LIVERPOOL.—COTTON—Spot fair demand; prices steady; good middling, 10.84d; fully middling, 10.54d; middling, 10.19d; low middling, 9.24d; good ordinary, 7.99d; ordinary, 7.24d. Sales, 7,000 bales, including 5,400 American; receipts, 5,000, including 2,000 American. Futures closed easy; March, 9.89d; May, 9.97d; July, 9.95d; October, 9.63d; December, 9.48d; January, 9.42d.

TERMS OF SUBSCRIPTION OF THE TRIBUNE.

Orders for mail subscriptions must be accompanied by remittance to cover.

Postage paid in the United States [except Chicago and suburbs and postal zones 5, 6, 7, and 8, measured from Chicago], Canada, and Mexico]: Daily, without Sunday, one year, $7.50; six months, $3.75; three months, $2.50; two months, $1.75; one month, $1.00. Daily, with Sunday, one year, $15.00; six months, $7.50; three months, $5.00; one month, $2.00.

Sunday only, one year, $7.50; one month, $1.00.

Rates for subscription in postal zones 5, 6, 7, and 8 [measured from Chicago], Canada, and Mexico:

Daily, with Sunday, one year, $19.50; one month, $2.50.

Daily, without Sunday, one year, $12.00; one month, $1.50.

Sunday only, one year, $7.50; one month, $1.00.

Canadian subscribers ordering the Sunday edition without daily are charged 20 cents a month extra for postage. Give postoffice address in full, including county and state. Remit by express money order, draft, or in registered letter at our risk to The Tribune Company, Publisher.

CHICAGO—7 SOUTH DEARBORN STREET.
NEW YORK—512 FIFTH AVENUE.
WASHINGTON—40 WYATT BUILDING.
LOS ANGELES—406 HAAS BUILDING.
LONDON—125 PALL MALL [FACING THE HAYMARKET], LONDON, S. W. 1.
PARIS—RUE LAFAYETTE 61.

MEMBER OF THE ASSOCIATED PRESS.

The Associated Press is exclusively entitled to the use for republication of all news dispatches credited to it or not otherwise credited in this paper, and also the local news published herein.

All rights of republication of special dispatches herein also are reserved.

INDEX TO CLASSIFIED ADVERTISEMENTS

	Page.
Announcements	31
Arts and Antiques	32
Auction Sales	32
Automobiles	33
Barter and Exchange	29
Bicycles and Motorcycles	29
Billiards and Bowling	28
Board and Lodging	30
Board Wanted	30
Books and Magazines	29
Business Chances	32
Business Service	32
Business Personals	29
Cameras and Kodaks	31
Castoff Clothing	29
Cemeteries	21
Clothing, Furs, etc.	32
Contracts to Let and Wanted	33
Dancing Schools	29
Death Notices	21
Dogs, Birds, Poultry, etc.	29
Dressmaking and Millinery	29
Excursion and Travel	33
Financial	33
Florists	21
Garages	33
Help Wanted—Male	28, 29
Help Wanted—Female	29
Home Workers' Service	28
Hotels	30
Household Goods	33
Household Goods Wanted	33
Instruction	28
Jewelry, Watches, etc.	28
Leaseholds	32
Legal Notices	31
Lost and Found	29
Machinery and Tools	33
Miscellaneous	33
Mortgages	32
Monuments	21
Musical and Dramatic	29
Musical Instruments	29
Office Devices	29
Patents, Patent Attorneys	29
Personal	29
Plumbing, Heating, Fixtures	32
Printing, Engraving, Binding	32
Real Estate	31, 32
Roommates	30
Safes	31
Sewing Machines	29
Situations Wanted	28
Stocks and Bonds	29
Storage, Carting, Forwarding	33
Store and Office Fixtures	31
Scales	32
To Rent	30, 31
Trade Schools	29
Trunks, Bags, Suitcases	29
Typewriters and Supplies	28
Undertakers	21
Vacuum Cleaners and Cleaning	33
Wanted to Rent	31

TYPEWRITERS AND SUPPLIES.

$3 BRINGS UNDERWOOD

Genuine late model standard Underwood, rebuilt like new in world's largest typewriter rebuilding plant. Why pay rent? You can own an Underwood on easy monthly payments—little more than rental. 10 days' trial FREE. Guaranteed 5 years. Get the facts now. PHONE MR. HARRIS TODAY. RAVENSWOOD 8430.

TYPEWRITER EMPORIUM, SHIPMAN-WARD MFG. CO., Montrose and Ravenswood-avs. Est. 1892.

WHY PAY CASH AND TAKE CHANCES? When you can rent 3 months $5 up, and have rental allowed on purchase? We also have Shipman & Ward's Underwoods. Underwoods ......$45 Remington Portable. Remington ... 15.00 Olivers ... 25.00 Coronas ... 35.00 Royal ... 37.50 Other makes and models $15 up; guaranteed 1,000 machines to select from. Est. 1901. MFGS.' TYPEWRITER CLEARING HOUSE, 193 N. Dearborn, cor. Lake-st. Central 6035

CENTRAL 3630.

Complete stock, all makes, $15 up; guaranteed; rented 3 mos., $5 up; rent applied. YOUNG TYPEWRITER CO., INC. 25 W. LAKE-ST., WEST OF STATE-ST.

CORONAS—NEW AND REBUILT, $2.00 down; also rented. CORONA TYPEWRITER SALES CO. 12 S. La Salle-st. Franklin 4992.

WE BUY, SELL, RENT AND EXCHANGE machines of all makes. RELIABLE TYPE CO., 329 Plymouth-ct. Wabash 0568.

ALL MAKES SOLD, RENTED, REPAIRED AMERICAN WRITING MACHINE CO., 329 S. Dearborn. Harrison 6880.

ALL MAKES SOLD, $10 UP; RENTED 3 mos., $5 up; repairing, overhauling. Beran Typewriter Co., 58 W. Washington. Cen. 6492.

TO RENT—UNDERWOODS, $3 MO.; 3 MOS. $8; will sell. 534 Ry. Exch. Bl. Har. 2463.

TYPEWRITERS, UNDERWOOD, L. C. SMITH, BIG BARGAIN. 1403 Marquette Bldg.

BILLIARDS AND BOWLING.

BILLIARD TABLES FOR SALE — BRAND new, carom or pocket, with complete outfit, second hand tables at reduced prices; bowling alleys, billiard and bowling supplies. Easy payments.

THE BRUNSWICK-BALKE-COLLENDER CO. 623 S. Wabash-av. Wabash 7060.

USED BILLIARD TABLES

in all styles and finishes offered at bargain prices; practically new equipment and complete outfits that are bought here will save you money; also complete lines of new wood and steel billiard tables; bowling alleys, pin setters, and everything required in supplies. Inspect our large display. ALBERT PICK & COMPANY. 208-224 W. Randolph-st.

LOWEST PRICED BILLIARD HOUSE IN America; new mah. inlaid tables, $200; 2 H. tab., $135. 2256 Ogden-av. Haupt & Sons.

LOW PRICES. EASY TERMS: CAROM AND pocket tables; billiard and bowling supplies. KEEFE & HAMER CO., 17 N. Wabash-av.

INSTRUCTION.

PLAY THE CHRISTIANSEN WAY IN 20 lessons. Beginners or professional. Booklet free. Rag, jazz, or popular piano, saxophone, violin, banjo, mandolin, guitar, uke, voice, drums, etc. Instruments on easy terms. Phone Harrison 5670. CHRISTENSEN SCHOOLS 20 E. Jackson, 526 S. Western, 1010 Belmont.

THE BERLITZ SCHOOL OF LANGUAGES—Day and eve. classes in French, Spanish, Eng., Ger., Ital., now forming. Priv. lsns. Auditorium, 56 E. Congress. Harr. 0392.

PIANO, SAXOPHONE, VIOLIN, UKULELE, banjo, mand., guitar, drums and all inst. Newlan School, 59 E. Van Buren. Har. 1169.

WANTED—TUTORING, EXP.; BEST REF. Call evenings after 4:30. Ph. Buck. 3320.

AUCTION BRIDGE, SINGLE — PRIVATE class lessons. CATH. REDDY. Oak. 5832.

JEWELRY, WATCHES, ETC.

HIGHEST CASH PRICES GUARANTEED for your diamonds, pearls, jewelry, and pawn tickets; quick action; confidential. JAMES HARRISON, R. 707, 7 W. Madison

PAWN TICKETS BOUGHT. ALSO OLD gold, silver, platinum, diamonds; best prices; business confidential. 2 S. Clark-st.

DIAMONDS AND WATCHES — $1.00 PER week. Look for the key—it's your guaranty. OLSEN & EBANN, 4th fl., 209 S. State-st.

SITUATIONS WANTED—MALE.

Bookkeepers and Clerks.

SITUATION WTD.—EXPERIENCED dry goods salesman, retail piece goods, city. Address G 144, Tribune.

SITUATION WTD—CLK. AND ASST. BKPR. I have 2½ yrs.' exp. in office wk., asst. bkpg., etc. I am age 22. Very good at figures, neat penman, H. S. education, hard worker. Desire permanent position. Sal. no object if you have oppor. for me to advance. Address G 147, Tribune.

SITUATION WTD — GENERAL OFFICE man, age 27 yrs., practical expr. 6 yrs.; h. s. com'l grad.; knowledge steno., bkpg., corres., etc.; sal. $30; A1 refs. Address F 564, Tribune.

SITUATION WTD — COLLEGE MAN, RELIABLE, energetic, 2 yrs.' office experience, covering correspondence, collections and bookkeeping. Midway 2295.

SITUATION WTD — BKPR., FULL SET; P. & L. and fin. stmts., $25. Address F 135, Tribune.

SITUATION WTD—YOUNG MAN, 20, 3 yrs. H. S., knowledge of typing; also clerical exp.; best ref. Address K O 104, Tribune.

SITUATION WTD—CLERK, SHIPPING RM., bkkpr. and steno.; 4 years' exp., A1 refs. Randolph 5194, Mr. Wells.

SITUATION WTD—BY BOOKKEEPER, SIX yrs.' exp. Address H 389, Tribune.

SITUATION WTD—BOOKKEEPER; MIDDLE aged; 10 yrs.' exp. Address F 584, Tribune.

SITUATION WTD—CLERK, ASST. BKKPR., h. s. grad.; 5 yrs.' exp. Juniper 4179.

SITUATION WTD—BKPR. JR. ACCT., 6 YRS.' exp., A1 refs. Juniper 2390.

Accountants and Auditors.

SITUATION WTD—BOOKS OPENED AND closed; balance sheet and profit and loss stmt.; income tax; rates reas. Address H 412, Tribune.

SITUATION WTD — EXP. GENERAL OFfice, bkkpg., act., cashier, costs, typist, traffic; age 32; A1 ref.; salary secondary; available now. Address D 219, Tribune.

INCOME TAX RETURNS.

Time extended. Acctg. firm can now handle few more returns; reas. rates. Rand. 1617.

SITUATION WTD — SYSTEMS INSTALLED; income tax schedules rendered; books kept; reasonable. Call Central 0660.

SITUATION WTD—BOOKS OPENED, KEPT and closed; done very reasonable. Address G 180, Tribune.

SITUATION WTD—C. P. A. HAS SPARE time for any accounting work; rate reas.; well experienced. Address F 226, Tribune.

SITUATION WTD—AUDITS, SYSTEMS, books bal., etc. Hyde Park 7841.

SITUATION WTD—BOOKS KEPT BY HOUR, systems inst. J. NAGEL, 1722 Cleveland-av.

Executives and Managers.

EXECUTIVE ACCOUNTANT.

SELF-STARTER.

Keen, careful organizer and manager; ability for varied and complicated duties, shop or office control or professional; strong, clean record for fidelity, results, and square dealing; age 34; competent through broad experience, education, and natural ability; costs, heavy accounting, shop systems, purchasing, collections, tax matters, and general. Address F 131, Tribune.

SALES ENGINEER.

Work is the essence of all success, but experience and training are a foundation; I am an engineer with sales experience; I require a salary and commission. Can you use me? I will produce. Address G 579, Tribune.

SITUATION WTD — SCANDINAVIAN, 35 yrs. of age, graduate engineer with 3 yrs.' experience in Russia, 2 yrs. in South America, in U. S. A. since 1914, wants permanent position with large A1 manufacturing concern or sales organization; best of references. Address G 164, Tribune.

SITUATION WTD—AN OFFICE EXECUTIVE, 38 years old, 15 years with a $75,000,000 corporation, wants a job with a small manufacturing company with an opportunity to obtain an interest in the business in near future; no objection to locating in small town. Address G 347, Tribune.

SITUATION WTD—EXECUTIVE CORRESPONDENT. Can compose letters that compel attention and get results. Can formulate system of paragraphs and form letters to handle correspondence more effectively and in greater volume. Age 28. Address D 222, Tribune.

SITUATION WTD—BY RAILROAD TRAFfic executive, with mercantile or industrial concern, where railroad knowledge will be beneficial to growing business; salary not so much object as good connection and future. Address F C 32, Tribune.

OFFICE MANAGER.

Young bus. executive, 8 yrs.' exp., bkkpg. and office, H. S. grad. and univ. training, age 28, married, best ref., capable understudy. Address H 384, Tribune.

SITUATION WTD — OFFICE MANAGER, exp. credits, collections, installment and wholesale; also sales and acctg.; live wire result producer; age 40, married, A1 refs.; salary $50. Address G 376, Tribune.

SITUATION WTD — EXECUTIVE ACCOUNTant, secy. or office manager, by high grade C. P. A. with mercantile and mfg. experience. Address G 250, Tribune.

SITUATION WTD — BY AUDITOR AND OFfice manager; 7 years' exp. Address D 85, Tribune.

SITUATION WTD—AS MANAGER OF A grocery or market; have had 25 yrs.' exp.; can furn. best of ref. Address H 563, Tribune.

Salesmen, Solicitors, Etc.

SITUATION WTD — AMBITIOUS SALESman desires perm. pos. with reliable concern; sold to hdwre. and groc. merch. in city; 7 yrs.' exp.; age 27; A1 rec.; salary. Address G 349, Tribune.

SITUATION WTD—TO SELL MANFG. OR staple line, on salary basis only; start $35. Address E 436, Tribune.

Professions and Trades.

ARTIST.

Mechanical retoucher, good at layouts and perspective from blue prints, wishes permanent position. Address F 501, Tribune.

SITUATION WTD—FIREMAN, LICENSED, experienced on chain grates, Murphy and underfeed stokers; also hand fire; 8 years' experience; will also take position as oiler. Call Prospect 7215.

SITUATION WTD — YOUNG MAN WITH kodak sales experience desires to learn kodak finishing or commercial photo.; will leave city. Address G 165, Tribune.

SITUATION WTD—EXPERIENCED MEchanical draftsman, having technical education, desires permanent position; salary secondary. Address G 175, Tribune.

SITUATION WTD—ELECTRICIAN, AGE 25, nonunion, inside work of any kind; 5 yrs.' experience. Address G 145, Tribune.

SITUATION WTD—MACHINIST, 17 YEARS' experience, 10 years' lathe exp. Address H 385, Tribune.

SITUATION WTD — EXPERIENCED STAtionary fireman, wishes steady position in city. A. Grube, 544 N. Wells, Chicago.

SITUATION WTD—MAINTENANCE MAN, understands steam, plumbing, electric, all around mechanic. Address H 285, Tribune.

SITUATION WTD—BY EXPER'NCED HOUSE wiring electrician, 23 yrs. old, as asst. to stationary engr. Address G 156, Tribune.

SITUATION WTD — GRAD. MALE NURSE with fam.; excel cook; reas. Address G 576, Tribune.

SITUATION WTD — FRENCH CHEF DEsires place with pri. fam. Address G 582, Tribune.

SITUATION WTD—AUTHOR AND EDITOR, experienced in publication management, collaborator. Phone Bacon, Dorchester 7708.

SITUATION WTD—TOOL AND DIE MAKER, rel., 15 years' exp. Ph. Dorchester 8042.

SITUATION WTD—MECH. DRAFTSMAN; 7 yrs. exp. Address G 188, Tribune.

SITUATION WTD — AUTO MECHANIC, 7 yrs.' exp. on high grade cars. Sun.2192.

SITUATION WTD — ENGINEER, A1, 16 years' exp. Refs. Address F 107, Tribune.

SITUATION WTD—ARCHITECT, DRAFTSman, exp. Address H 558, Tribune.

SITUATION WTD — NONUNION CARPENter, jobbing or by day. Doug. 8569.

SITUATION WTD—A1 LATHE HAND; 17 years' exp.; N. S. Address H 461, Tribune.

SITUATION WTD—MECH. DRAFTSMAN, 2 yrs.' exp.; tech. edu. Austin 2709.

Clubs and Hotels.

SITUATION WTD — FIRST CLASS CHEF, hotel, cafe, cafeteria; 10 years in one place; European exp. Address C 368, Tribune.

Farm and Garden Help.

SITUATION WTD—CITY FARMERS, ATtention. Having sold our fine farm as building lots, we want to secure a position for our farm manager; a young, single man, 36 years of age, born and raised and a successful farmer all his life. This man is a success, and has fine personal appearance; is as much at home in large city as on farm; would be exceptional man for lady or gentleman having a farm near Chicago. Address him, HERMAN R. FRANZEN, Ephrata, Lancaster County, Pa.

SITUATION WTD—AGRICULTURIST, LIFEtime exp., live stock and gen. agriculture, in U. S., Canada, Europe; grad. of Conn. Agr. Col., desires connection with large farming or ranching proposition; now employed; refs. furn. Address F 578, Tribune.

SITUATIONS WTD—BY MARRIED COUPLE, to work on truck farm or to act as caretaker of farm or country or estate. A. H. MILLER, 738 Fullerton-av. Linc. 0596.

SITUATION WTD — EXPERIENCED FARMer, used to large outfits. Address G 166, Tribune.

House Servants.

SITUATION WTD—JAPANESE; FINE COOK, houseman; references. Address G 258 Tribune.

SITUATIONS WTD — COLORED COUPLE, as cook and houseman or butler. Call Evanston 1696.

SITUATION WTD—JAP STUDENT DESIRES morn. and eve. work for rm., board, in priv. fam. Write Sasaki, 3548 Ellis-av.

SITUATION WTD—JAPANESE, 1ST CLASS cook; best ref. Address D 164, Tribune.

SITUATION WTD—S. W.; JAPANESE COOK, butler; comp.; ref. Edward, Doug. 5959.

SITUATION WTD—COLORED MAN AND wife; private family or hotel. Sup. 4410.

Coachmen, Teamsters, Chauffeurs.

SITUATION WTD—CHAUFFEUR AND MEchanic, young, exp., reliable col. man; best refs.; no obj. to suburbs; willing to work at any wage. Kenwood 2460.

SITUATION WTD — CHAUFFEUR, EXP. Cadillac cars; N. S.; ref. Address D 225, Tribune.

SITUATION WTD—CHAUF., CUBAN, 7 YRS.' exp., age 32; priv. fam. Drexel 1580.

SITUATION WTD—EXP. CHAUFFEUR, COL., ref., any make car. Doug. 2305.

SITUATION WTD—CHAUF., 12 YRS.' EXP.; good mech.; refs. Tel. Graceland 3396.

SITUATIONS WANTED—MALE.

Coachmen, Teamsters, Chauffeurs.

SITUATION WTD — CHAUFFEUR, MEchanic, in private family; experience on foreign, domestic cars; driven for Prince of Wales; can make own repairs. C. C. MUNRO, Y. M. C. A., Evanston. Ph.4390 Evans.

SITUATION WTD — CHAUFFEUR, 1ST class, 10 yrs.' exp., wishes private position; best refs. J. SUKDOL, 1517 N. La Salle-st. Diversey 7191.

SITUATION WTD — CHAUFFEUR, PRIV. fam.; 7 yrs.' exp.; white. T. Anderson. Went. 0679.

SITUATION WTD — COL. CHAUF., 12 YRS. exp.; wife as maid; take a home as part pay. Doug. 4603.

Janitors and Porters.

SITUATION WTD—JANITOR WITH LARGE apt. bldg., exp. from A to Z, tools from bench and vise to baby screw driver; city ref. from 1904; I must move before May 1st. Call me now. Address G 158, Tribune.

Stenographers, Typists, Etc.

SITUATION WTD—YOUNG MAN, A1 steno.-secy. Drexel 2454-J.

Miscellaneous.

SITUATION WTD — ANY KIND INSIDE work; room and board without wages, winter through; reliable, middle aged man, just returned from South Africa, where he was employed as foreman, but temporarily am unavoidably unfortunately situated. Address F 330, Tribune.

SITUATION WTD — COLLEGE MAN, 20, competent worker, with business exp.; will work on salary basis only; best refs. Address G 355, Tribune.

SITUATION WTD—FILIPINO COLLEGE student; 4-5 hrs. daily, any kind of work; refs. Address D 545, Tribune.

SITUATION WTD—BY COL. MAN, NEAT and clean, as 1st or 2d cook, priv. fam. or hotel. Call any time. Kenwood 4518.

SITUATION WTD—MAN, 34, SPEAKING 5 languages, Croatian, Russian, Polish, German, Slavish. Address G 566, Tribune.

SITUATION WTD—EVANSTON OR CHI., BY univers. student. Address D 221, Tribune.

SITUATION WTD—NIGHT BELL MAN, porter, waiter or chauffeur. Vict. 5325.

Day and Contract Work.

SITUATION WTD—DECORATING, PAPERhanging, cleaning, calc., first class work done; reas. Decorator, 353 W. 29th. Yards 6436.

SITUATION WTD—PAPERING, PAINTING, cleaning. Eng. 8115, A. D. Cecil, 5538 S. State.

SAVE MONEY—HAVE PAINTING, CALCImining and paperhanging done now. C. A. NELSON. Drexel 7729.

SITUATIONS WANTED—FEMALE.

Bookkeepers and Clerks.

SITUATION WTD — AMBITIOUS GIRL; good bkkpr.; 27 yrs. old; small off.; plumbing pref.; N. S. or loop; reas.; good ref. Phone Juniper 5250.

SITUATION WTD—BY COMPETENT YOUNG woman, 8 yrs.' exp.; take full charge, prepare statements, etc.; neat, accurate, reliable. Englewood 1934. Randolph 1752.

SITUATION WTD—GEN. OFFICE WK.; 4 yrs.' exp.; dict. opr.; ref. Address G 543, Tribune.

SITUATION WTD — KEEP BOOKS, PART time; audits; systems; inc. tax. Rock.1790.

Executives and Managers.

Advertising Assistant.

Young woman thoroughly experienced in production, purchasing, copy, correspondence, office management. College education. Retail and wholesale advertising experience. Finest references. Desires permanent position. Address G 343, Tribune.

Professions and Trades.

SITUATION WTD—REG. PHARMACIST, 10 yrs. exp.; ref.; col. Doug. 6196. Wilhite.

SITUATION WTD—COL. GIRL, APPRENtice, beauty parlor, shop exp. Drex. 9465.

Domestics and Cooks.

SITUATION WTD—BY NEAT HSKPR., BUT not exp. cook, in sm. fam.; gentile only; opp. to learn cooking obj. Address F 573, Tribune.

SITUATION WTD—BY A REFINED, CLEAN, neat maid; good cook; reliable; good ref. Tel. Superior 5215.

SITUATION WTD—TO DO SECOND WORK. Apply 3636 N. Paulina-st. Phone Graceland 2585.

SITUATION WTD—RELIABLE COL. GIRL, half days by week. Doug. 6382.

SITUATION WTD—MAID, GEN. HOUSEWK., col. Normal 5860.

SITUATION WTD—GEN. HOUSEWK., REFS. Virginia Walker. Boulevard 5879.

SITUATION WTD—EXP. COL. COOK OR gen. housewk.; best ref. Doug. 7565.

SITUATION WTD—COL. GIRL FOR HOUSEmaid; gen. work. Doug. 7956.

SITUATION WTD—RELIABLE COL. GIRL, short hour wk.; s. s. Ken. 2666.

SITUATION WTD—HALF DAYS, BY WEEK. Boulevard 5644.

SITUATION WTD — RELIABLE MAID; white; gen. hswk.; $8. Douglas 2390.

SITUATION WTD—FAMILY OR HOTEL BY week, sub. or city. Boul. 2816.

SITUATION WTD—COOK, SECOND GIRL, will go to suburbs; ref. Pullman 4554.

SITUATION WTD—EXP. COL. GIRL, HALF, whole days, housewk. by wk. Drexel 0554.

SITUATION WTD—GEN. HOUSEWK., COL. woman, half days, small fam. Doug. 8691.

SITUATION WTD—EXP. COL. MAID, HALF days week. Wentworth 7573.

SITUATION WTD—IRISH GIRL, HSWK., pl. cooking; no ldry.; sm. fam. Dorch.9664.

SITUATION WTD—EXP. COLORED COOK. Douglas 5992.

SITUATION WTD—COL. EDUCATED MAID, whole or half days; refs. Oak. 2915.

SITUATION WTD—NIGHT MAID IN HOtel, capable, col. woman. Ken. 0106.

SITUATION WTD — EXCELLENT COOK, gen. ref.; col. Douglas 8049.

SITUATION WTD — COL., CLEAN APT., serve dinner parties; ref. Douglas 4075.

Housekeepers and Caretakers.

SITUATION WTD—WOMAN WITH 4 YEAR old boy wishes position in refined home as general housekeeper; experienced, neat; prefer good home to large wages; gentile. Address G 350, Tribune.

SITUATION WTD—MIDDLE AGED LADY with grandchild; housekeeper in refined home; extremely neat; best refs.; very rel.; country pref. Address F 59, Tribune.

SITUATION WTD—MIDDLE AGED AMERI. woman, homemaker for 4 or more young bus. men or marr. cpl.; will supply part or all furniture. Address G 161, Tribune.

SITUATION WTD—RELIABLE HSKPR., EXC. cook; prefer adults empl. Hyde Pk. 5461.

SITUATION WTD—HOUSEKPR.; NO CHILdren or cook; ref.; exp. Cal. 3238.

Dressmakers and Seamstresses.

SITUATION WTD—FIRST CLASS FRENCH dressmaker; Field's formerly; latest spring styles; artistic designer evening, house, tail'd gowns, remodeling, home or out. Oak.5042-J.

SITUATION WTD — EXP. FITTER AND seamstress in ladies' ready-to-wear shop, loop or S. S. Stewart 7029.

SITUATION WTD — GOWNS, HATS, HAND embroidery, artistic remod., my home. Linc. 5650.

SITUATION WTD—PLAIN, FANCY SEWING, lamp shades to order. Douglas 4701.

SITUATION WTD—STYLISH, UP TO DATE remodeling. Midway 0583.

SITUATION WTD—DRESSMAKING AND REmodeling, by colored. Drexel 8790.

SITUATION WTD—FIRST CLASS DRESSmaker make dress in day. Refs. Ken.8707.

SITUATION WTD—FASHION. DRESSMKR., bead, hand embroid.,by day; col. Boul.4677.

SITUATION WTD — DRESSMKR., GOOD style; perfect fit; remodel; rapid. Oak.4502.

SITUATION WTD—1ST CLASS DRESSMAKing, your home or mine. Superior 2333.

Nurses and Governesses.

SITUATION WTD — PRACTICAL NURSE will attend to sick, nervous children or invalid by the wk.; willing worker; reasonable. Winthrop reg. Sheldrake 8900.

SITUATION WTD—PRACTICAL NURSE, middle aged; care invalid, assist housework; ref. Tel. Nevada 6276.

SITUATION WTD — NURSE WILL TAKE aged, nervous or mental case in own home; excellent care. Phone Kenwood 0771.

SITUATION WTD—BY EXPERIENCED INfants' nurse; take full charge, $25 a week. Ph. Rogers Park 0994.

SITUATION WTD — EXP. NURSERY-GOV., German; good sewer; ref. Address F 560, Tribune.

SITUATION WTD—REFINED AM. WOMAN as nurse for walking child.; several hrs. each day. Phone Lake View 9711.

SITUATION WTD—NURSE WILL GIVE EXcellent care in own home, aged, nervous or convalescent case. Rogers Park 6142.

SITUATION WTD—NURSE WILL TAKE OLD people in own home; plea. sur. Drexel 0475.

Laundresses and Day Work.

SITUATION WTD—COL. WOMAN, LAUNdress, Mon., Tues., Wed.; $3.60 day; ref. Drexel 6846.

SITUATION WTD—LAUNDRY WORK TO bring home; ladies' clothes specialty. Doug. 9097.

SITUATION WTD—LAUNDRY, CLEANING or houswork; hr. or week; white. Superior 8260.

SITUATION WTD—LAUNDRY, CLEANING or sewing by day. Ph. after 6 p. m., Edg. 8127.

SITUATION WTD—SMALL BUNDLE WASHing at home; ladies or gentlemen. Phone Doug. 5012.

SITUATION WTD—RELIABLE COL. LAUNdress, cleaning, $3.66. Vict. 4466.

SITUATION WTD—LAUNDRESS OR HOUSE cleaning, by the day. Drexel 98.

SITUATION WTD—COL. GIRL, CLEAN, ½ days, or laundry work. Ken. 9172.

SITUATION WTD—COL., EXP. LAUNDRY or cleaning; $3. Doug. 2727.; city ref.

SITUATION WTD—COL., LAUNDRESS OR house cleaning; $2.85. Victory 2973.

SITUATION WTD — LAUNDRESS, FIRST class; swift; col.; ref. Yards 1496.

SITUATION WTD—COL., DAY'S WORK OR bundle laundry; reas. Yards 0742.

SITUATION WTD—COL. WOMAN, DAY work; ref. Oakland 4810.

SITUATION WTD — COL. LAUNDRESS OR cleaning by day. Kenwood 3627.

SITUATION WTD — LAUNDRESS AND maid, col., ref. Douglas 6783.

SITUATION WTD — A1 RELIABLE LAUNdress, cleaning; Swedish. Sup. 7056.

SITUATION WTD—BUNDLE WASHING TO take home. Diversey 7661.

Stenographers, Typists, Etc.

SITUATION WTD—HIGH GRADE STENO.-secy.; h. s. grad.; 7 yrs.' exp. Dor. 8080.

SITUATION WTD—TYPEWRITING AT home; expert typist; reas. Albany 8561.

SITUATIONS WANTED—FEMALE.

Stenographers, Typists, Etc.

SITUATION WTD—COMP., LOYAL STENO.; 8 yrs.' good experience; gen. off. and secretarial; A1 refs.; $25. Address G 352, Tribune.

SITUATION WTD—SECRETARY, BY A young lady with two years' university education and two years' banking experience; references. Address E 526 Tribune.

SITUATION WTD—STENOGRAPHER, EXPErienced, desires position with billing or office work. Tel. Buckingham 2954.

SITUATION WTD—STENO., 4 YRS.' EXP.; h. s. grad.; good on detail. Miss Mapes, Dearbn. 1938.

SITUATION WTD—TYPIST, 1 YR.'S EXP. accountants' reports; some dictation. Lincoln 3805.

SITUATION WTD — STENO.-SECY., H. S. grad., neat, tactful, thoroughly competent; 6 years' exp.; A1 ref. Grace. 0101.

SITUATION WTD—SECRETARY; COLLEGE education; valuable experience. MISS BETTS, Oakland 3240.

SITUATION WTD—STENO., 4 YRS.' EXP.; prefer small office. Sunnyside 6786.

SITUATION WTD—STENO., H. S. GRAD., 2½ yrs.' exp., ins. or credit dept. Yards.3075.

SITUATION WTD—SECY.-STENO., 8 YRS.' exp., gen. off., capable. Juniper 3262.

SITUATION WTD—EXP. BKKPR., STENO., and office detail. Address F 569, Tribune.

SITUATION WTD—TYPIST, 3 YRS.' EXP. in gen. office; best of ref. Sup. 5922.

Miscellaneous.

SITUATION WTD—YOUNG LADY WANTS position afternoon or eve., clerk, office, companion, anything respt. Address H 565, Tribune.

SITUATION WTD—ANY KIND WORK. MISS HALL, Douglas 6946.

Employment Agencies.

SITUATION WTD—NORTH S. LAUNDRESS, $3.60; Winthrop ser. Ph. Sheldrake 3900.

HOME WORKERS' SERVICES.

SHOW CARDS, SIGNS, AND POSTERS — Prompt service. J. JOHNSON, 9424 Indiana-av. Chesterfield 2896.

WANTED—MALE HELP.

Stores and Offices.

ASSISTANT PURCHASING AGENT—PREFerably young man with some experience in manufacturing lines; reply in detail, stating age, experience, and salary expected. THE CHALLENGE MACHINERY CO., Grand Haven, Mich.

BOOKKEEPER—ASSISTANT, YOUNG MAN, in general office of large manufacturing concern in loop; good opportunity for bright and energetic man; state age, experience, and salary. Address K X 368, Tribune.

BOOKKEEPER — EXPERIENCED, WITH knowledge of building materials, by construction company. Apply at the Millard State Bank, 3645 W. 26th-st.

BOOKKEEPER—ACCOUNTING WORK EVEnings, direction C. P. A.; give present employment, education, experience, phone. Address F 566, Tribune.

CASHIER AND ASSISTANT BOOKKEEPER —South. Water-st. experience preferred; must be good at figures; state experience; salary $25. Address G 578, Tribune.

CLERK—GOOD AT FIGURES, RELIABLE and willing to work some evenings; office experience helpful, but not necessary; salary $35 week; opportunity to advance; give age, work now doing, bus. and res. phones in confidence. Address C 370, Tribune.

CLERK—YOUNG MAN, EXPERIENCED, TO do cost work; must be accurate and a willing worker; state age and salary. Address K T 84, Tribune.

CREDITS—YOUNG MAN, 25 TO 35, EXPErienced in credits and collections and capable of handling city credits; wholesale; state fully experience, reference, age, and salary. Address K N 245, Tribune.

LEDGER CLERK,

with experience on sales ledgers and trial balances; good penmanship and accuracy absolutely essential. Apply W. H. HAUN.

CHICAGO MERCANTILE CO.

159 N. MICHIGAN-AV.

LEDGER CLERK — BRIGHT, ENERGETIC young man for ledger work and capable of operating Burroughs adding machine. Address H 380, Tribune.

MAN—YOUNG, GENTILE, NOT OVER 30 yrs., in coal office as traffic manager and salesman; good opening for the right man; state age and salary. Address K N 236, Tribune.

MEN—SEVERAL, YOUNG, FOR CLERICAL positions in bond department of large loop bank; good opportunity for advancement to sales force; must have high school education or equivalent and make good appearance; state age and give particulars regarding previous experience. Address K B 347, Tribune.

OFFICE CLERK—18-22, FAMILIAR WITH costs and purchasing department, manufacturing business; state age, salary, and experience. Address K N 235, Tribune.

STOCKMAN AND ORDER FILLER—BRIGHT and efficient, one experienced in wholesale men's hat house only need apply; steady work and advancement. 2d floor, 337 S. Franklin.

STENOGRAPHER—EXCELLENT OPPORTUnity for advancement, young man stenographer who is good at figures and experienced operator; must be well educated with good command of English; give full particulars in own handwriting as to nationality, age, with address and phone. Address K Y 584, Tribune.

STENOGRAPHER OR TYPIST — YOUNG man; must be steady, reliable, fast, accurate and conscientious worker; Underwood machine; good opportunity for right party who is a hustler; state particulars fully; others need not apply. Address K X 230, Tribune.

STENOGRAPHER — HIGH SCHOOL GRADUate preferred; one with knowledge of bookkeeping will be given preference; good future for right party. Apply 11 a. m. March 1st. 618 Webster Bldg.

STENOGRAPHER AND GENERAL CLERK—Young man for building material office; give age, experience, salary expected. Address K X 96, Tribune.

STENOGRAPHER—YOUNG; H. S. GRADUate, 2 to 3 years' experience; must be competent; salary $25 week. Address K F 559, Tribune.

Executives and Managers.

BUYER,

AUTO ACCESSORIES.

This advertisement offers a most unusual opportunity to a high grade man thoroughly experienced in buying auto supplies; a man of mature experience and of more than average ability; good salary. Reply in confidence, stating age, experience, and salary expected. Address K X 95, Tribune.

CREW MANAGERS.

Men who have the ability and experience to train and manage a crew of four men selling Eureka vacuum cleaners can clean up $200 to $300 per month.

See MR. BULLIN before 10 a. m., 62 E. Monroe-st.

SALES MANAGERS.

BIG MEN FOR BIG NATIONAL DRIVE. Patented product, old established company. Successful plan.

LARGE REMUNERATION.

Permanent territory to men of proven ability. L. R. HAWES, Vice Pres., 7 W. Madison-st., Suite 1505.

THERE IS AN OPENING FOR YOU.

If you are intelligent, quick to grasp points of interest, optimistic, not a disorganizer, and can work without a boss over you, we need you. Not canvassing. Room 312, 81 E. Madison-st. A. SCHULENBURG.

ASSISTANT SALES MANAGER—MUST BE successful salesman, with executive ability. Experienced hiring and training salesmen on commission basis, selling to garages and other retail dealers. Give complete details of experience, age, if married, in first letter. Starting salary $35 week and bonus possibilities. Address K X 98, Tribune.

EXECUTIVE — EXPERIENCED IN HANdling canvassing agents by mail; must be hustler; state experience. Address K T 81, Tribune.

Professions and Trades.

Agency Copywriter Wanted

by member of Western Council of A. A. A. A. Man who is a versatile writer, full of initiative, and experienced in merchandising, will find an unusual opportunity with this organization of young men. Write complete details of experience and salary requirements in first letter. Correspondence of course in confidence. Address F C 37, Tribune.

ARCHITECTURAL DRAFTSMAN—IN CITY, close to Chicago; must be A1 on residences and flat buildings; give full information first letter, confidential. Address K Y 425, Tribune.

ARCHITECTURAL DRAFTSMAN—YOUNG man, flats and residences. West Side office. Call Lawndale 4301 during forenoon.

ARTIST.

ONE WHO IS EXCEPTIONALLY GOOD ON FURNITURE DRAWINGS. EXCEPTIONAL OPPORTUNITY FOR ONE WHO HAS HAD REAL EXPERIENCE. BRING SAMPLES. AMATEURS PLEASE STAY AWAY. NATIONAL SERVICE COMPANY. 542 S. Dearborn-st.

ATTENDANT — EXPERIENCED, FOR PRIvate hospital for insane. Call Central 0347.

AUTO MECHANIC—WITH TOOLS FOR REpair work on small trucks. Phone Mr. O'Brien, Monroe 2904, for interview.

BACK MAKER — ON VESTS. APPLY 1139 N. Woods-st.

BATTERY INSTRUCTOR—IF YOU CAN DO the practical work and tell the students how and why we want to hear from you. Address K Y 589, Tribune.

WANTED—MALE HELP.

Professions and Trades.

BENCH HAND—FAMILIAR WITH FITTING of automobile engine parts. Apply 2921 Wabash.

BRICKLAYERS—AT 6908 COTTAGE GROVE-Avenue.

BUILDING MECHANICS

OPEN SHOP.

Composition roofers, 92½c.
Laborers, 72½c.
Lathers, $1.00.
Plumbers, $1.02½.
Slate and tile roofers, 95c.
Sheet metal workers, 95c.
Sheet metal helpers.
Metal ceiling men.

Empire Construction Co., 218 N. CLARK-ST., NR. LAKE.

CITIZENS' COMMITTEE TO ENFORCE THE LANDIS AWARD.

BUTCHER—RETAIL, EXPERIENCED, COLored; $25 wk. to start. 33 W. 51st-st.

CANDY MAKER.

Hard candies and counter goods. Apply Employment Office, 8th floor. Take Adams and Dearborn elevators.

THE FAIR.

CHAUFFEUR—MUST BE CAREFUL DRIVer and expert mechanic on high grade cars. White married man preferred. South Side. State age, experience, by whom employed, salary expected, and full details. Address K N 247, Tribune.

CUSTOM SHIRT CUTTER—ON HIGH CLASS work, one who can also cut pajamas. RENCHARD, 1516 Broadway, Detroit.

CUTTER—ON LADIES' DRESSES; EXPERIenced only need apply. Isenson Sanburg Co., 2409 North-av.

DENTAL LABORATORY MAN—MUST BE good, A1 all around mechanic, to leave for Oshkosh, Wis.; wages $35 per wk. to start, with guaranteed permanent position. Apply by special delivery letter at once; must have man by Thursday morning. Oshkosh Dental Laboratory, Oshkosh, Wis.

DIE CASTING OPERATORS —Old Employes take notice: STEWART MFG. CORP., 4535 Fullerton-av.

DOOR HANGERS

on auto bodies; experienced.
PULLMAN CAR WORKS.
Auto Body Division.
104th and Ericson-av.,
Pullman, Chicago, Illinois.

DRAFTSMEN—3, CONCRETE; ALSO 2 ON steel, $175-$250 mo. H. H. Harrison & Co., 19 S. La Salle-st., Suite 807.

DRAFTSMAN—40 TO 50 YRS., EXP. IN mach. construction; best wages; reply give age, exp., ref. Address F 586, Tribune.

DRAFTSMAN—EXP. ON STORES, FLATS, and residence work. Call 5322 W. 25th-st.

DYER — EXPERIENCED. APPLY ACME Cleaners & Dyers, 3836 N. Clark-st.

FINISHING FOREMAN — COMPETENT; thoroughly experienced in high grade rubbed finishes of wal., mah., oak and special colors; state age, salary wanted and complete detailed account of your experience and self in first letter. Address K Y 582, Tribune.

FURNACE MAN—PREFERABLY ACCUStomed to oil burners and able to keep records of anneals; must be steady and reliable; give references and wages expected. Address K X 364, Tribune.

FOREMAN — TOOL DIE AND MACHINE works; able to figure blue prints;, costs, and run a shop economically; give age, experience, salary, references, etc. Address K Y 547, Tribune.

FOREMAN—TO RUN VEST SHOP; MUST BE all round operator; 15 miles from Chicago; state salary and qualifications; ans. by letter. Address K Y 581, Tribune.

GRAINER—ON SHEET STEEL WORK; steady work in the best town in Michigan; excellent schools; right on the lake; transportation paid. Address Box 214, Muskegon, Michigan.

LINOTYPE OPERATOR — POSITION NOW open; always an open shop; must be first class man and able to care for machine; full particulars as to salary, etc., first letter. Address Supt. Printing Dept., The W. T. Rawleigh Co., Freeport, Ill.

LINOTYPE OPERATORS.

Steady employment; union shop; 44 hour week; highest wages to experienced operators. Apply Mr. Gruenwald, 3d. 610 FEDERAL-ST. KENFIELD LEACH.

Lithographic Workmen

Wanted — By reliable California concern which is in need of an experienced Artist, Engraver, one Harris Offset Pressman, one two color Rotary Pressman, and a good transferrer color and commercial work. All applications strictly confidential. Splendid opportunity; steady work. Can arrange transportation for reliable men; state age, previous employers. Address K H 204, Tribune.

MAN WHO CAN FEED. Also pressman who can feed and make ready on a platen cutting and creasing press. SEXTON MFG. CORP. 1341 W. 35th-st.

Man Unemployed at Present to Pick Out Lenses on Prescription Orders.

and to care for stock; give age, experience, and by whom last employed, and salary expected. Address K X 479, Tribune.

MECHANIC—TO TAKE CHARGE OF GArage nights. Apply in person. No phone calls. BUENA PARK AUTO STATION, 4130 Clarendon-av.

MEN, YOUNG, TO BE trained as electrical testers on the new central automatic telephone equipment; full pay while learning and unlimited chance for advancement; must have complete high school education and some knowledge of electrical theory. Apply Mr. Deems, WESTERN ELECTRIC CO., INC., 11 S. Des Plaines, 2d floor.

MEN—OVER 21, EXP. UNNECESSARY, TO take charge of vulcanizing shops; wages 70%; will open a shop in your town. Baffetti Vulcanizing System, 917 Washington-blvd.

PAINTER—STRIPER, A1, FOR AUTO BUS body finishing work. Apply ready for work. American Motor Bus Corp. 1148 Belden-av.

PAPER RULERS—FIRST CLASS DOWN line ruler, also one man for faint line ruling. Wilson-Jones Loose Leaf Co., 3300 Franklin-blvd.

PICTURE FITTER, experienced, to take charge of picture workroom. Apply Employment Office, 8th floor. Take Adams and Dearborn elevators.

THE FAIR.

PRESSMAN.

Kelly press and Gordon. Also Gordon feeder; 48 hour week; open shop. Address K X 234, Tribune.

PRESSMAN — EXP. ON KELLY; HIGH grade work. ARKIN & CO., 422 S. Wabash.

PRINTER,

Experienced in plain and embossed printing in paper box factory. Address K X 424, Tribune.

PRINTER—TWO-THIRDER, WITH 2 OR 3 years' experience; also feed press; small private plant; steady work. State wages, etc. Address K Y 592, Tribune.

SCREW MACHINE OPERATOR—EXPERIenced on 2A Warner and Swasey. Apply 1410 Wrightwood-av.

TAILORS AND MARKERS. EXPERIENCED FLOOR MARKERS TO MARK ALTERATIONS ON HIGH GRADE MEN'S CLOTHING. GOOD SALARY AND STEADY WORK. APPLY EMPLOYMENT OFFICE, 7TH FLOOR. MAURICE L. ROTHSCHILD & CO., SOUTHWEST CORNER STATE AND JACKSON, GOOD CLOTHES SPECIALISTS.

TOOL, DIE AND JIG DESIGNER — WITH practical shop experience, to design and follow up tools; must be aggressive and a hustler. Call Sheldrake 1300.

YOUNG MAN TO WORK ON Monotype machines; steady work; chance to learn trade. Apply 2d floor, 1300 W. Jackson-blvd.

WANTED—MALE HELP.

Professions and Trades.

UPHOLSTERER—FOR NEW AND REBUILT furniture. Write, Lincoln Furniture Mfg. Co., Lincoln, Ill.

WASHING MACHINE MEchanic who can drive Reo and demonstrate and repair; steady position for high class man.

Taylor Washing Machine Co. 430 N. Parkside. Austin 532.

Boys—Office and Factory.

BOY—OVER 16, GRAMMAR SCHOOL GRADuate or better, active, full of ambition; no experience required; state age, salary, etc., in your application. Address K T 185, Tribune.

BOYS—16 YEARS OLD, HIGH SCHOOL education preferred; good opportunity with loop bank; give references and experience. Address K T 125, Tribune.

BOY—OFFICE, WHOSE EDUCATION AND industry will merit recognition; state age, education, and if previously employed; give references. Address K X 426, Tribune.

BOY — FOR OFFICE AND ERRANDS, wholesale house; good opportunity for advancement. Give age and education. Address K T 252, Tribune.

BOYS—16 TO 18 YEARS, TO SELL DOUGHnuts; commission. Apply 4613 Broadway, 8 to 11 a. m.

ERRAND BOY—SECOND FLOOR, 213 W. Austin-av.

MESSENGER BOY—NEAT, GOOD REFERences. Marinette Knitting Mills, 1818 Republic Bldg.

Farm and Garden Help.

FARMER—WHO CAN MANAGE 680 ACRE alfalfa Miss. farm. Must be able to finance self and furnish own tools. Call 10 a. m. Wednesdays, alley ent. MR. WHEELER, 4160 Drexel-blvd.

MAN—PROTESTANT, HIRED MAN, MARR., to work on Wisconsin farm; near Madison; must be industrious and able to milk, etc.; $60 per month and flat over garage. Address K N 66, Tribune.

MAN—RELIABLE, FOR FARM NR. CHIcago; must be able to run motor truck; ref. req. Apply 8 S. Dearborn, Rm. 1305.

Pharmacists.

PHARMACIST—REGISTERED ASSISTANT. PORTES, 336 W. North-av.

REGISTERED PHARMACIST—FOR 4 OR 5 weeks; may be permanent; young man pref. Hurwich, 224 S. Western-av.

Salesmen, Solicitors, Etc.

A YOUNG MAN

Having a high school or college education and desiring a real opportunity for increasing his income may form a permanent connection working with manager out of retail store handling exclusive electrical specialty for the home. See MR. FIELD before 10 a. m., 62 E. Monroe-st.

A FEW SALESMEN.

YOUNG, SNAPPY MEN UNDER 30 YEARS OF AGE FOR A WELL PAYING SALES POSITION WITH A RELIABLE ORGANIZATION. CASH BONUS OF $500 PAID TO ONE WHO WILL MAKE GOOD AND STAY FULL YEAR. [THIS IS NOT REAL ESTATE BOOKS, OR STOCKS.] MR. MARGOLIS, SUITE 616, 117 N. DEARBORN-ST.

ACCIDENT-HEALTH SALESMEN—WHOLE, part time. Chicago towns in Ill., Ind. General Accident Co., 64 E. Jackson-blvd.

AN OPPORTUNITY.

Just picture yourself as Sales Manager for a reliable concern with 10 salesmen, all earning from $50 to $150 per week, every man of the 10 working with you to the best of his ability. Then picture yourself drawing your weekly check that would average a much larger amount, and just think, wouldn't it be a grand and glorious feeling if it were really true? Well, it can be true if you want it to be so, as we have men who are experiencing that delightful sensation and who are receiving checks each week that run from the hundreds up. Just your determination to have it and your willingness to learn to get it is all that is required of any man. If you are willing and determined and would like to meet men who are making the above amount, which requires no experience in our business to begin with we will teach you how. You can begin with your spare time and we will pay you while learning. Call all day, office open until 8:30 p. m. Ask for the General Manager.

H. W. ELMORE & CO., Real Estate Investments, 348 National Life Bldg., 29 S. La Salle-st.

AUTOMOBILE SALESMEN.

If you can show us the proper initiative we will give you a chance to make some real money. Neat appearance and good personality are essential. Previous automobile selling experience not necessary. Those who qualify will be given opportunity to secure positions on salary and commission basis. Apply in person only at 7:30 p. m. Wednesday, March 1st.

1615 S. Michigan-av.

AUTOMOBILE SALESMEN—WE NEED TWO exceptionally good men desiring permanent connection to sell Dort and Stephens automobiles. Address S B 422, Tribune.

AUTOMOBILE SALESMEN—HAVE A COMplete line. Must be experienced. 600 Madison-st., Oak Park.

BIG OPPORTUNITY.

5 high grade men to sell 1st mortgage bonds; splendid opening for those who can qualify. We give you our full co-operation.

1001 CONSUMERS BLDG.

BOND SALESMEN WANTED

We have underwritten an attractive issue of class A 8% 1st mortgage gold bonds for an Illinois corporation and have openings for several live bond salesmen. Apply Suite 401, 105 W. Monroe-st.

BOND SALESMEN.

Can use 2 men for our r. e. 1st mtg. bond sales dept.; salary and commission. 721, 30 N. La Salle.

CANVASSERS — FOR AN OLD ESTABlished, reliable fluff rug manufacturing company; best commission paid; prefer experienced. Oak Park Rug Co., 7214 Circle-av., Forest Park, Ill.

CANVASSERS—MEN AND WOMEN; WANTed, to sell to barber shops; attractive proposition. Call from 8 to 9:30 a. m. or 5 to 6 p. m. Perfection Laboratories, 1230 Clybourn-av.

CANVASSERS — ALL OR PART TIME; household necessity; 100% commission. Supplee, 5506 S. Racine.

CATHOLIC SALESMEN.

10 men at once; highest commissions paid; experience unnecessary; city and road work. Apply 9 to 5. Rm. 1206, 30 N. La Salle.

CREW MANAGERS — IN CHICAGO AND nearby towns; new and fast seller; salary to those furnishing references and some cash. Address H 183, Tribune.

CHRISTIAN SCIENTISTS.

High grade real estate bond house has opening for two salesmen well acquainted in Chicago; salary and commission; state experience. Address T S 168, Tribune.

DON'T MISS THIS.

Exp. subdivision mgrs. and salesmen, an opportunity to make $10,000 or more this yr. selling high class 50x175 ft. res. and bus. lots from $695 in developed N. W. district, 2 blks. to r. r. and elec. transp.; quick advancement to sales mgr. positions to producers. Highest comm. and drawing acct. See MR. HOENINGHAUS, 213 Tacoma Bldg.

EX-SERVICE SALESMEN.

Experienced salesmen, to sell newly patented article called Phone-Aide. Must have good appearance. New invention, fast seller. Call personally, ask for MR. HILL, 4000 Cottage Grove-av.

HIGH GRADE SALESMEN.

Men wanted for quick advancement. Must be well educated, well dressed, aggressive, good talker and willing to learn our business. The right man will be quickly advanced to position worth $5,000 per year. A drawing account will be given to men who qualify. Call betw. 9:30 a. m. and 12:30 p. m. and see MR. WHITING, 117 N. Dearborn-st., Rm.409.

MAGAZINE AND NEWSPAPER MEN—PUBlisher pays $40 a week to men who can average 4 orders per day; work with manager on renewals. 20 popular magazine clubs. See MR. ZASTROW, 844, 127 N. Dearborn-st.

MAN—SINGLE, GENTILE, NEAT APPEARing, with good habits to travel with manager and sell; exp. unnecessary; expenses advanced; leaving city at once. Small bond required. Ask for MR. HAMMER, Sales Manager, Rm. 304, 509 S. Wabash.

MEN—10—INSURANCE.

Direct connections; all lines; high commissions; free desk and office service; build your own income; leads furnished.

LUTHER-SPRINGSTON, 823 Rookery Bldg.

MEN—HAVE OPENINGS FOR SOME LIVE young men on special house to house work satisfied with $32 to start; selling experience not necessary. Rm. 600, 443 S. Dearborn-st.

MEN—FOR CITY OR ROAD; $100 A WK. or better. Premium Advertising, R. 985, 508 S. Dearborn.

MEN—THREE EX-SERVICE MEN FOR ADV. work; salary $65 per month and commission. Mr. Crankshaw, R. 1210, 538 S. Dearbn.

MENTAL ATTITUDE

Will dictate your future if you believe in yourself and if an enthusiastic temperament, past 25, you can succeed with us. Not canvassing. Room 312, 81 E. Madison-st. MR. C. H. SENECO.

PRINTING SALESMAN

For commercial work by high grade house; good opportunity; state qualifications, references required; information held strictly confidential. Address K A 566, Tribune.

WANTED—MALE HELP.

Salesmen, Solicitors, Etc.

PART TIME SALESMEN.

Earn more money during spare time by selling first mortgage real estate bonds. 711, 30 N. La Salle.

REAL ESTATE SALESMAN.

The livest up to date real estate firm in Oak Park wants an experienced man to sell improved Oak Park and River Forest property. Must have a car. Season now open. We furnish plenty of leads. Wonderful opportunity for wide awake ambitious man to make big money.

WOOD, RHODE & CO., 119 South-blvd. Opposite Lombard station Lake-st. L. Oak Park, Ill. Phones Oak Park 3285-3286.

SALESMEN—CITY, TO CALL ON RETAIL MERCHANTS. THIS IS A WELL ESTABLISHED LINE. PLENTY OF LEADS. BIG MONEY AND COMMISSION ON REPEAT ORDERS, WHICH ARE SURE EVERY 30 TO 60 DAYS. SEE MR. MILLER, 1503 MALLERS BUILDING.

SALESMAN—WE WANT TO CONTRACT immediately with a real salesman to represent us in Chicago in the sale of direct advertising of the highest grade, consisting of art calendars, direct by mail service blotters, fans, business and personal greeting cards, all in exclusive copyrighted designs. Advertising of the most effective character for manufacturer, jobber, retailer, business and profession. Possible earnings of $5,000 a year and upward on a commission basis; commissions payable weekly. If you are a high type of salesman, in earnest, willing to work, and want a steady, good paying position write today, giving references. THOS. D. MURPHY COMPANY, Red Oak, Ia., pioneers in this line.

SALESMEN—HIGH CLASS R. E.—CAN USE 6 GOOD PRODUCERS. CO-OPERATION AND GOOD LEADS FURNISHED. I AM SWAMPED. CALL WEDNESDAY, ROOM 611, 127 N. DEARBORN-ST. WIDDICOMB.

SALESMAN to sell Ford and Lincoln cars. Litsinger-Reeb Motor Co., 3581 Archer-av.

SALESMEN—WHO ARE WILLING TO work hard and who can stand prosperity and keep working. The big harvest is now here. Are you ready? Big money for those who can follow instructions. If you are not satisfied with your present income see us at once. Ask for MR. HOBBS, Room 853 1st Natl. Bank Bldg., Monroe and Dearborn-sts.

SALESMEN—FOREIGN SPEAKING, AS Hungarians, Bohemians, Serbian, Jewish, etc., to call at retail stores, any line, with easy selling proposition, which sure brings repeat orders without call; big money and commission on repeaters. See Mr. Popovich, Suite 1503 Mallers Bldg., Madison-Wabash.

SALESMEN—JEWISH—OF GOOD PERSONality, to represent the largest Jewish publishing house in the world, publishing in English. Our work makes an appeal to all classes of Jews, and we can offer you exclusive territory and leads with an assurance of $100 to $125 weekly income. Call 10 to 12 a. m., Room 606, 17 N. Wabash-av.

SALESMEN — OUR MEN ARE MAKING money. Need a few more high grade men of strong personality to sell to business men on liberal commission a brand new service idea well indorsed. City only. Good territory still open. See MR. STENSTROM Wednesday a. m., 1009, 21 E. Van Buren-st.

SALESMAN — FOR CHICAGO AND SUBurbs for good snappy line as side line of baby white and colored coats and capes; must be good active man and good references; commission basis; also we have some established trade in Chicago. Backall Bros., 434 Market-st., Phila., Pa.

SALESMAN—TO SOLICIT FROM HOUSE TO house for milk company 60 miles from Chicago; commission proposition; give full particulars; past experience, also phone number and I will call you at 3 o'clock on Thursday, March 2, for appointment. Address F C 2[illegible], Tribune.

SALESMEN—3, FOR AUTO ACCESSORY, nationally advertised product sold direct to auto owners on money back guarantee. We train you. Exclusive territory; 40% commission; $10 deposit required on samples. Apply Room 1015, 30 N. Dearborn.

SALESMEN—SEVERAL WELL DRESSED single men, over 23 years of age, to travel Central States with manager; positions worth $4 to $6 per day; leave city immediately. See Mr. Parker, 1554 Ogden-av., cor. Madison, Room 208.

SALESMEN—WHO HAVE SOLD BONDS, INsurance, or subdivision salesmen, and who have made a success and are looking for a permanent opportunity to make big money; must be responsible; city work. Address K B 346, Tribune.

SALESMEN—OF PROVEN ABILITY, NOT order takers, peddlers or janitors, to sell food products, retail trade; applicants must bear strict investigation; state age, former employers, references, salary desired; replies confidential. Address K Y 112, Tribune.

SALESMAN—RESIDING IN CHICAGO, ONE with office preferred, to represent solely or on side well known line ladies' handbags; Chicago to Denver; commission. Write references, etc. The Crescent Leather Goods Co., 40 W. 20th-st., New York City.

SALESMAN.

Man wanted in high grade sales organization; experience not necessary; permanent connection. 932 Consumers Bldg.

SALESMAN—PROVISION; BY CHICAGO pork packer, to work southern Michigan and eastern Indiana territory; must have smoked meat selling experience. Address K B 385, Tribune.

SALESMEN—HIGH CALIBER PROPOSITION for high caliber men. Get in on ground floor with a new giant industry. Selling experience not essential. HERTEL, 1353 N. Dearborn.

SALESMAN — HAVING ESTABLISHED routes, candy, cigar, or beverage salesman, to handle attractive side line; pocket sample; liberal commission; will not interfere with regular line. 2446 W. Van Buren-st.

SALESMEN — EXPERIENCED SPECIALties; general retail trade; commission contract; drawing acct.; establ. factory line; necessitates hard work; long trips. The Boye Needle Co., 4343 Ravenswood-av. E. D. Davis.

SALESMAN—EXPERIENCED FOR PICTURE frame molding to travel in Illinois, Indiana and western Ohio. Commission. Also one for southern states. State age, experience. Address G 167, Tribune.

SALESMAN—HIGH GRADE, TO SELL NEW and responsible business service in Chicago; no competition; liberal arrangement to right party; give age, experience, and telephone. Address K B 367, Tribune.

SALESMEN—WE HAVE A REAL MONEY making proposition for several hustlers selling direct to consumer. WIZARD PRODUCTS CO. Rm. 15, 6317 S. Halsted-st.

SALESMAN — BY OLD ESTABLISHED wholesale grocery house; man experienced in coffee and tea with some trade; opportunity to grow with the business. 429 S. Western-av.

SALESMAN—TO CALL ON SOUTH SIDE grocery trade for a nationally known cocoa and chocolate manufacturer. Address K B 368, Tribune.

SALESMEN—THE NEW YORK LIFE INsurance Co., 343 S. Dearborn-st., Room 510, has an opening good for $10,000 yr. income. See MR. McKAY or MR. McARTHUR.

SALESMAN—BRIGHT YOUNG MAN WITH some experience in loop renting; excellent opportunity for energetic man. S. W. WINEFIELD & COMPANY, 8 S. Dearborn-st.

SALESMEN—OF GERMAN DESCENT CAN make desirable connection with high grade real estate bond house. Salary and commission. State experience. Address T S 169, Tribune.

SALESMEN — 2, WITH FORD CARS, TO sell shock absorbers. Our proposition assures good earnings. APCA CHICAGO CO., 2524 Lawrence-av.

SALESMEN—TO SELL ALL WOOL MADE to order suits; leads furnished; good prop. to hustler. Edward Rose & Co., 630 W. Jackson blvd.

SALESMAN—EXP. ONLY, FOR LADIES' bags, beads, neckwear, city and country; salary and comm.; give part. Address F 565, Tribune.

SALESMEN—NEW SELLING PROP.; HUSTlers can earn $75 weekly; no competition; drawing acct. to those who qualify. Apply Rm. 507, 115 S. Dearborn-st.

SALESMEN—SELL HIGH GRADE AUTO specialty, having big demand; pays for itself on installation; already estab. Preferred Utilities Co., Old Colony Bldg., Chicago.

SALESMEN—CATHOLIC. DOES $40 WEEKly appeal to you? Easily made while learning. Apply before 12, 154 W. Rand., R. 355.

SALESMEN—TO SELL FORD CARS; GOOD opportunity for hustlers. LAWDER BROS., 6047 S. Halsted-st.

SALESMEN—TO CONSIGN NUT CONFECtion display stands; guaranteed salary. Breyt Confection, 20 E. Illinois.

SALESMEN—SALES DEPT., CATHOLIC. We teach live wires how. 22 Quincy-st., Room 509.

SALESMAN—EXP., CATHOLIC, FOR THE "Little Flower." Starting new campaign. 72 W. Wash.-st., Rm. 306.

SALESMAN—CITY AND COUNTRY; NO competition; real opportunity. Call or write. R. 1709, 139 N. Clark. Mr. Robbin.

SALESMEN—2 EXPERIENCED SALESMEN to sell oil and greases, Chicago and vicinity. 1748 Wilmont-av.

SALESMEN—TO SELL FORD AND LINcoln cars. MR. DONOVAN, 7150 Stony Island-av.

SALESMEN—CATHOLIC, 5, AT ONCE. ENtirely new proposition; city and road. Mr. O'Brien, 180 N. Wabash, 8th fl., Lemoyne Bl.

SALESMAN—A SPECIALTY MAN TO SELL new auto accessory; $39 required. Address M C 107, Tribune.

SALESMAN — EXPERIENCED, TO SELL city drug trade, sundries. Address K B 122, Tribune.

SALESMAN—TO CALL ON REAL ESTATE dealers. 1307, 139 N. Clark-st.

SALESMEN — GOOD OFFERING; SALES exp. not necess. 25 N. Dearborn, R. 502.

SALESMAN—BOOK; "HIGH PRESSURE" not necessary. Apply 262 Monadnock Bldg.

WANTED-MALE HELP.
Salesmen, Solicitors, Etc.

ART TIME SALESMEN.
more money during spare time by first mortgage real estate bonds. 711 La Salle.

L ESTATE SALESMAN.
ivest up to date real estate firm in Oak vants an experienced man to sell im- Oak Park and River Forest property. have a car. Season now open. We plenty of leads. Wonderful oppor- for wide awake ambitious man to big money.
OD, RHODE & CO. 119 South-blvd. posite Lombard station Lake-st. ark, Ill. Phones Oak Park 3285-3288.

ESMEN—CITY, TO CALL RETAIL MERCHANTS. S IS A WELL ESTAB. E. PLENTY OF LEADS. MONEY AND COMMIS- ON ON REPEAT ORDERS, ICH ARE SURE EVERY TO 60 DAYS. SEE MR. LER, 1503 MALLERS LDING.

MAN—WE WANT TO CONTRACT diately with a real salesman to repre- in Chicago in the sale of direct ad- g of the highest grade, consisting of endars, direct by mail service blotters, business and personal greeting cards, exclusive copyrighted designs. Adver- of the most effective character for acturer, jobber, retailer, business and Possible earnings of $5,000 a nd upward on a commission basis; ises payable weekly. If you are a pe of salesman, in earnest, willing to and want a steady, good paying posi- rite today, giving references. THE D. MURPHY COMPANY, Red Oak, oneers in this line.

ESMEN—HIGH CLASS R. CAN USE 6 GOOD PRO- ERS. CO-OPERATION GOOD LEADS FUR- HED. I AM SWAMPED. L WEDNESDAY, ROOM 127 N. DEARBORN-ST. WIDDICOMB.

SALESMAN
sell Ford and Lincoln
singer-Reeb Motor Co., 3581 Archer-av.

MEN—WHO ARE WILLING TO hard and who can stand prosperity p working. The big harvest is now are you ready? Big money for those follow instructions. If you are not with your present income see us at Ask for MR. HOBBS. Room 853 1st ank Bldg., Monroe and Dearborn-sts.

MEN—FOREIGN SPEAKING, AS arians, Bohemians, Serbian, Jewish, call at retail stores, any line, with lling proposition, which sure brings orders without call; big money and sion on repeaters. See Mr. Popo- uite 1503 Mallers Bldg., Madison-Wa-

MEN—JEWISH—OF GOOD PERSON- to represent the largest Jewish pub- house in the world, publishing in Our work makes an appeal to all of Jews, and we can offer you ex- territory and leads with an assurance to $125 weekly income. Call 10 to ., Room 606, 17 N. Wabash-av.

MEN — OUR MEN ARE MAKING Need a few more high grade men g personality to sell to business men ral commission a brand new service ll indorsed. City only. Good terri- ill open. See MR. STENSTROM day a. m., 1009, 21 E. Van Buren-st.

MAN — FOR CHICAGO AND SUR- ings for good snappy line as side line white and colored coats and capes; good active man and good reference; sion basis; also we have some estab- trade in Chicago. Backall Bros., 434 st., Phila., Pa.

MAN—TO SOLICIT FROM HOUSE TO for milk company 60 miles from Chi- ommission proposition; give full par- past experience, also phone number ill call you at 3 o'clock on Thursday 2, for appointment. Address F C 26.

MEN—2, FOR AUTO ACCESSORY; ally advertised product sold direct owners on money back guarantee. We ou. Exclusive territory; 40% com- $10 deposit required on samples. Room 1015, 30 N. Dearborn.

MEN—SEVERAL WELL DRESSED men, over 23 years of age, to travel States with manager; positions $4 to $6 per day; leave city imme- See Mr. Parker, 1554 Ogden-av., dison, Room 208.

MEN—WHO HAVE SOLD BONDS, IN- e, or subdivision salesmen, and who ade a success and are looking for a nt opportunity to make big money; e responsible; city work. Address 3, Tribune.

MEN—OF PROVEN ABILITY, NOT takers, peddlers or janitors to sell oducts, retail trade; applicants must rict investigation; state age, former rs, references, salary desired; replies ntial. Address K Y 112, Tribune.

MAN—RESIDING IN CHICAGO, ONE office preferred, to represent solely de well known line ladies' handbags; to Denver; commission. Write refer- c. The Crescent Leather Goods Co., 40 st., New York City.

SALESMAN.
wanted in high grade sales organiza- xperience not necessary; permanent on, 932 Consumers Bldg.

MAN—PROVISION: BY CHICAGO packer, to work southern Michigan stern Indiana territory; must have meat selling experience. Address 5, Tribune.

MEN—HIGH CALIBER PROPOSITION gh caliber men. Get in on ground th a new giant industry. Selling ex- not essential. HERTEL, 1853 N.

MAN — HAVING ESTABLISHED candy, cigar, or beverage salesman, e attractive side line; pocket sample; commission; will not interfere with line. 2446 W. Van Buren-st.

MEN — EXPERIENCED SPECIAL- eneral retail trade; commission con- drawing acct.; establ. factory line; tes hard work; long trips. The Boye o., 4343 Ravenswood-av. E. D. Davis.

MAN—EXPERIENCED FOR PICTURE molding to travel in Illinois, Indiana stern Ohio. Commission. Also one thern states. State age, experience. G 167, Tribune.

MAN—HIGH GRADE, TO SELL NEW esponsible business service in Chi- o competition; liberal arrangement to rty; give age, experience, and tele- Address K B 367, Tribune.

MEN—WE HAVE A REAL MONEY g proposition for several hustlers sell- ct to consumer. WIZARD PRODUCTS CO., Rm. 15, 6317 S. Halsted-st.

MAN — BY OLD ESTABLISHED ale grocery house; man experienced and tea with some trade; opportu- grow with the business. 429 S. West-

MAN—TO CALL ON SOUTH SIDE trade for a nationally known cocoa colate manufacturer. Address K B ribune.

MEN—THE NEW YORK LIFE IN- Co., 343 S. Dearborn-st., Room 510, pening good for $10,000 yr. income. McKAY or MR. McARTHUR.

MAN—BRIGHT YOUNG MAN WITH xperience in loop renting; excellent ity for energetic man. S. W. WINE- COMPANY, 8 S. Dearborn-st.

MEN—OF GERMAN DESCENT CAN desirable connection with high grade te bond house. Salary and com. perience. Address T S 169, Tribune.

MEN — 2, WITH FORD CARS, TO ock absorbers. Our proposition as- d earnings. APCA CHICAGO CO., wrence-av.

MEN—TO SELL ALL WOOL MADE er suits; leads furnished; good prop. r. Edward Rose & Co., 630 W. Jack-

MAN—EXP. ONLY, FOR LADIES' beads, neckwear, city and country; d comm.; give part. Address F 565.

MEN—NEW SELLING PROP.; HUST- n earn $75 weekly; no competition; acct. to those who quality. Apply 115 S. Dearborn-st.

MEN—SELL HIGH GRADE AUTO y, having big demand; pays for itself allation; already estab. Preferred Co., Old Colony Bldg., Chicago.

MEN—CATHOLIC. DOES $40 WEEK- al to you? Easily made while learn- ly before 12. 154 W. Rand., R. 355.

MEN—TO SELL FORD CARS; GOOD unity for hustlers. LAWDER BROS., Halsted-st.

MEN—TO CONSIGN NUT CONFEC- isplay stands; guaranteed salary. fection, 20 E. Illinois.

MEN—SALES DEPT., CATHOLIC. ch live wires how. 22 Quincy-st.

MAN—EXP., CATHOLIC, FOR THE Flower." Starting new campaign. ash.-st., Rm. 306.

MAN—CITY AND COUNTRY; NO tion; real opportunity. Call or 1709, 139 N. Clark. Mr. Robbin.

MEN — EXPERIENCED SALESMEN oil and greases, Chicago and vicin- Wilmont-av.

MEN—TO SELL FORD AND LIN- rs. MR. DONOVAN. 7150 Stony

MEN—CATHOLIC, 5, AT ONCE. EN- w proposition; city and road. Mr. 80 N. Wabash, 8th fl., Lemoyne Bl.

MAN—A SPECIALTY MAN TO SELL to accessory; $39 required. Address Tribune.

MAN — EXPERIENCED, TO SELL g trade, sundries. Address K B une.

MAN—TO CALL ON REAL ESTATE 1307, 139 N. Clark-st.

MEN — GOOD OFFERING; SALES necess. 25 N. Dearborn. R. 502.

MAN—BOOK: "HIGH PRESSURE" essary. Apply 262 Monadnock Bldg.

WANTED-MALE HELP.
Salesmen, Solicitors, Etc.

SALESMAN—SPECIALTY.
Advertising sales concern, employing high pressure, skillful producers, able to put real punch and clean salesmanship back of a special advertising medium, original in character and has unequaled merit and strong talking points. An opportunity for a real Chicago live-wire advertising concern to make from $10,000 to $30,000 in commissions within the next two months. Wire LYMAN E. SMITH, 524 East Capitol-av., Springfield, Ill., for Chicago appointment.

SALESMEN—CITY, TO CALL ON RETAIL MERCHANTS. THIS IS A WELL ESTAB. LINE. PLENTY OF LEADS. BIG MONEY AND COMMISSION ON REPEAT ORDERS, WHICH ARE SURE EVERY 30 TO 60 DAYS. SEE MR. MOE, 1503 MALLERS BLDG.

SALESMAN—ONE WHO IS AMBITIOUS AND NOT AFRAID OF HARD WORK AND WHO IS CAPABLE OF APPROACHING BUSINESS MEN AND GETTING RESULTS. OUR PROPOSITION IS ONE OF REAL MERIT AND CLASS. SALES FORCE OF 45 MEMBERS NOW AVERAGE MORE THAN $100 WEEKLY; PERMANENT POSITION IF YOU HAVE ABOVE QUALIFICATIONS. SEE MR. TALMAN, HRS. 10-12 AND 2-4, AT 37 W. VAN BUREN-ST., ROOM 590.

SALESMAN—ONE OF THE LARGEST NEW York organizations competing with nationally recognized makers of the finest grade young men's clothing, requires resident representative in Chicago who has established clientele there and in surrounding territory; correspondence will be accorded strictest confidence; splendid prospects for straight salary man. Address F C 10, Tribune.

SALESMEN — BRAND NEW proposition, never sold before; excellent opportunity to make big money. Apply 1421 So. Michigan-av.

SALESMEN—WE WILL ADD TO OUR SALES force 3 or more first class salesmen; extensively advertised proposition sold to auto repair men through the trade. Sales constantly increasing; now opening up new department for direct solicitation; virgin field; salesmen securing big results; exclusive territory. Make appointment. Ph. Calumet 1067. Address K T 78, Tribune.

SALESMAN—THE MAN WE WANT DOES not often read these ads, but if you are sure that you can give satisfactory answers to all questions, show a reliable record as to honesty and character, we can use you. We will judge you, not by past experience, but by your personality and desire to forge ahead. If you pass muster you are bound to succeed. Rm. 626 Lumber Exchange Bldg.

SALESMEN—AN UNUSUAL AND UNLIMITED opportunity is now open for a few men to join our sales force in Chicago immediately. Do you know your own possibilities? Can you do what others are doing? If you are earnest, confident, enthusiastic, our proposition will interest you. Give phone. Address K X 476, Tribune.

SALESMEN—I AM SWAMPED WITH WORK. My business is growing by leaps and bounds. I need 2 men with sales or sales managing ability, whom I can train in my methods; must be absolutely dependable and not afraid of hard work and responsibility; don't worry about money if you sell yourself to me. Address K B 157, Tribune.

SALESMAN—EXPERIENCED IN KITCHEN equipment and utensils, bakers' supplies and specialties, to call on hotel and restaurant trade in city; permanent position with reliable house; straight salary to start; state age and experience in detail. Address K Y 583, Tribune.

SALESMEN—MY HOUSE HAS PROMOTED me; I need a man who can be quickly trained to take my place. He must be a red blooded American, energetic, ambitious, and willing ot pay the price for success in hard work. The man who qualifies steps into $10,000 a year. Give phone. Address K B 169, Tribune.

SALESMEN—EXPERIENCED RUGS, CARPET men for retail stores in Chicago; guaranteed salary with commission; if you have selling and store managing ability, write full particulars; giving age, experience and present occupation. Address F C 35, Tribune.

SALESMEN — EXPERIENCED SASH AND door road men for Nebraska territory; must be reliable and energetic; if can't figure mill work for plans, don't answer; salary and expenses with commission. P. O. Box 246, Omaha, Neb.

SALESMEN — SPECIALTY; AT ONCE; agts., canvassers, crew mgrs. with crew [male or female], for greatest campaign ever launched; 15 attractive lines. Call or write. KAUFFMAN, Dearborn 5522. Rm. 412 Standard Trust Bldg., Clark and Monroe.

SALESMEN — LIVE WIRE, REAL ESTATE producers with cars preferred, for our South Shore office; leads and assistance furnished; reliable and long established firm. JOHN A. CARROLL & BRO., S. Shore 1660. 75th and Exchange-av.

SALESMEN — TWO GOOD WORKERS, TO travel midwest states; common education; average intelligence; steady work; nothing to sell; carry no samples — and that $400 to $600 per month will not spoil; commissions only. PHILLIPS, 37 W. Van Buren, R. 490.

SALESMEN.
Advertising contest, premium coupon; sales service and other high grade men. This is worth investigating. National campaign. HILDEN, 63 E. Lake-st.

SALESMEN—2 OR 3, EXPERIENCED STEEL filing cabinet or safe salesmen; splendid opportunity for producers with prominent organization manufacturing high grade line. Address for interview Mr. Gluck, TURNER-WAGNER CO., Wrigley Bldg., Chicago.

SALESMAN—I HAVE A BIG OPPORTUNITY for 2 young or middle aged men with selling ability to step into a responsible position; will give the right man attractive executive position, paying high income. Address K B 153, Tribune.

SALESMEN
Wanted to work in city. Apply at once. HARRY MITCHELL, 16 E. Jackson-blvd. Ask for Mr. Kelly.

SALESMAN — RELIABLE, TO SELL BATH robes, kimonos, and house dresses as a side and a regular line on commission basis; best references required. Box 59, DOREMUS & CO., 44 Broad-st., New York City.

SALESMEN—HONEST, SPECIALTY, 30 TO 50 years old, with good ref., to sell asbestos roof coatings and paints, to industrial plants and industrial property owners, in country towns. BROWN, 750 Monon Bldg.

SALESMAN—BY OLD ESTABLISHED GROCERY house, experienced man acquainted with restaurant, hotel, and institution trade; downtown and North Side territory. 429 S. Western-av.

SALESMEN—HIGH CLASS FIRST MORTGAGE real estate bond salesmen with clientele; real opportunity for producer; straight salary or salary and commission. Address K B 375, Tribune.

SALESMEN—YOUNG AND AMBITIOUS, CAPABLE of approaching business men and getting results; liberal commission; permanent connection with responsible company. Mr. Caron, Rm. 212 Fine Arts Bldg.

SALESMEN—TO CALL UPON THE JEWISH, Polish, Lithuanian, German, retail grocers and delicatessen trade, selling imported herring and canned fish, etc. Phone Central 5640. Ask for Mr. Max.

SALESMAN—OPPORTUNITY FOR EXPERIENCED salesman having confidence of wide circle of acquaintances; straight salary or salary and commission. Address K B 341, Tribune.

SALESMEN—3; WITH MERCHANDISE EXPERIENCE preferred; acquainted with Chicago and suburbs; over 25 and with good references; opportunity for rapid advancement; give phon. Address K B 154, Tribune.

SALESMEN — VERY UNUSUAL OPPORTUNITY offered to connect with large business organization. Unlimited future. Room 309, 111 W. Jackson-blvd.

SALESMAN—HIGH GRADE, FOR UNUSUAL proposition. Salary and com. for those who qualify. 702 North American Bldg. MR. SHERMAN, between 8:30 and 12.

SALESMAN — BAKERY WAGON, EXPERIENCED. Address K Y 114, Tribune.

LAUNDRY MAN—EXPERIENCED, FOR rough dry and flat work department; must be very capable man to handle entire department, help, etc.; must furnish A1 references; good details of past experience and salary wanted in letter. Address K X 168, Tribune.

SALES PRODUCER.
Live wire, 37, married, executive ability; good appearance; strong personality; specialty experience; comm. with salary or expense advanced. Address H 381, Tribune.

SOLICITORS—EXPERIENCED. WE WANT several solicitors for old house wiring; must be live wires in every respect and able to produce results. To those who can qualify we can make an excellent proposition and one that will be greatly to their advantage. Unless you know you can qualify don't waste your time or ours. Stusse & Co., 2569 Fullerton-av.

SOLICITORS — COUPON MEN; ENTIRELY new proposition; $2 per order; first class men only; training school and bonuses. If you are a live wire, investigate. Ask for MR. MURRAY. GIBSON SYKES & FOWLER, 32 S. Wabash-av.

SOLICITORS—HOUSE TO HOUSE PREMIUM; full of pep.; hustlers can make big money. Call 1649 Irving Pk.-blvd., between 1 and 5 p. m.

SOLICITOR—FOR DIRECT BY MAIL ADVERTISING; must have had experience; good opportunity. 828 Monroe Bldg.

Agents.

MAKE $40 TO $50 DAILY; EVERY TELEPHONE user a prospect; sells like wildfire; brand new; cost to you 50c, retails $1. Write for sample. Protected territory for live agents. PAULTEE MFG. CO., St. Louis, Mo.

WANTED-MALE HELP.
Agents.

AGENTS—MAKE $10, $15, AND $20 PER day selling Never-Fail Collection Systems to small merchants. System collects seven out of ten accounts without the aid of an attorney. The best quick money maker an agent ever handled. Sample system bound in book form and complete sales talk $1. Sells for $2. You make 100%. Call or write Creditors' Adjustment Co., Room 51, 39 W. Adams-st., Chicago, Ill.

Miscellaneous.

WANTED NOW.
BIG PRODUCERS—R. EST.
Two million dollars of finely located imp. property must be sold by June 30. Will build for those who buy lots. Leads from various sources given to good men. Big money, big opportunity, plenty co-operation. See Genl. Sales Director personally by appointment, as this is special contract. Call Main 5125.

MEN — TO BECOME MEMBERS OF 202D Anti-Aircraft; learn auto mechanics, truck driving, searchlight manipulation, aircraft and machine gunnery, radio wireless; pay for one evening per week attendance; athletics, pool tables, rifle range free to members. Join now, before lists are closed. Apply any evening at 8 o'clock except Sat. or Sun., to Capt. Sherwatt, Armory on Broadway, cor. Thorndale.

MEN — FULL TIME OR YOUR SPARE time, who are willing to work under supervision of a manager; no selling; we have vacancy for five good, reliable men with reliable house, with a reputation second to none. McCORMACK, BLACK & COMPANY, 357 Conway Building. [Open evenings until 9 o'clock.]

3 YOUNG MEN,
Age 20 to 25; $100 and commission to start; high school or college men preferred; must be willing to leave city. MR. SMITH, 9 to 11 a. m. Wednesday, Room 715, 431 S. Dearborn.

BANK PORTER—WHITE, ONE WHO CAN drive Ford car, preferably middle aged. Salary $90 month. Give references. Address K N 244, Tribune.

NIGHT WATCHMAN—HONEST, RELIABLE man, for prominent South Side hotel; state references and salary expected. Address K Y 546, Tribune.

MEN—YOUNG, 2, NEAT APPEARING, travel with manager; experience unnecessary. Call Room 1103, 538 S. Dearborn-st., before 9:30 a. m.

MEN—YOUNG, NEAT, APPEARING, SINGLE, to collect installment accounts out of city; must furnish bond. Apply 9 to 10:30 a. m., Rm. 700, 431 S. Dearborn.

MEN—3, CLEAN CUT, YOUNG, TO TRAVEL with manager. Opp. for adv. Call in person before noon, Room 816, 64 E. Van Buren.

MARRIED COUPLE—WHITE, MAN COOK, wife upstairs and help, with children. Winnetka 336.

JANITOR—WHITE, FOR LOW PRESSURE plant and janitor work; loop experience; steady job. 178 to 184 N. Michigan-av.

COLLECTOR — MUST KNOW CITY AND suburbs thoroughly; best references required. Rm. 1732, 608 S. Dearborn.

MEN—EARN $40 TO $60 PER WEEK; neat appearing; no experience needed. Apply 5531 Wentworth-av.

MEN—WITH CARS; STEADY WORK. CALL today. Always open. Ph. Diversey 3131. Lake Shore Taxi Co., 2641 N. Clark-st.

MEN — YOUNG; STEADY WORK, GOOD pay; travel if desired. 910 Garrick Bldg.

MAN—YOUNG, WITH CAR, TO ACT AS salesman. 2448 Milwaukee-av., 2d fl.

EX-SERVICE MEN—BRING DISCHARGE. Mr. Insko, Room 40, 6 W. Randolph-st.

Employment Agencies.

TRY THE "A. R. B."
FOR SERVICE.

If you are looking for the best employment service in Chicago, you will naturally file your application with the AMERICAN RAILWAY BUREAU. No advance payment required.

ACCT., N. W. or Walton training	$35-$40
ACCT., fire ins. exp.	$40-$45
BOOKKEEPER-STENOGRAPHER	$35
CLERK, accounting dept. exp.	$30
PURCHASING CLERK, mfg. exp.	$35
ARCHITECTURAL DRAFTSMAN, loop	$40
TIMEKEEPER, mfg. exp., So. S.	$30-$35
COLLECTION CORRESPONDENT, So. S.	$23
TRAVELING TIMEKEEPER, college edu.; exp. and	$12
SWTBD. OPR., nights, elderly man	$20
OFFICE CLERK, knowledge bkkpg.	$20
BOOKKEEPER, bank exp., age 18-22	$20
STENOGRAPHER, sales dept., loop, firm	$30
STENOGRAPHER, So. Side mfg. firm	$30
STENOGRAPHER, some legal exp.	$35-$40
JR. STENOGRAPHER	$18
5 OFFICE BOYS, age 16; gram. grads	$12

Investigate the above positions the first thing today and you will then clearly understand why the "A. R. B." is so widely praised.

American Railway Bureau
[Chicago's Greatest Employment Bureau], 1131 Lumber Ex. Bldg., 11 S. La Salle-st. Telephone Randolph 1049.

Right Now
We need capable men; must have A1 references; for the following positions. There is no cost to you until you have selected the position you are fitted for:

STENOGRAPHER, expert, with legal experience	$150
CASHIER, loop; bond house exper.	125
ASSISTANT BOOKKEEPER - LEDGER CLERK, Auto Row	85
BOOKKEEPER, large brokerage firm in loop	125
BOOKKEEPER, bldg. matl. exper., speak Bohemian	150
CORRESPONDENT, loop, expd. electrical supply man	125
STENOGRAPHERS, several very desirable openings. Up to	150
PURCHASING AGENTS, steel exper. essential	135
TRAFFIC MANAGER, plumbing supply experience	125
ASSISTANT PURCHASING AGENT, North Side; electrical goods exper.	120
ROAD COLLECTOR expd.; exp. and	125
UNDERWRITER, mutual casualty experience	125
ACCOUNT CHECKER, insurance exp.	100
SPECIALTY SALESMAN, city and road, preliminary schooling for 2 weeks, then expenses, commission, and	40

CONSOLIDATED AGENCIES
Suite 500, 110 S. Dearborn-st.

POSITIONS OPEN!!!

C. P. A. Accountant	$5,000 yr.
Insurance Accountant	$2,400 yr.
Bkkpr. & Accountant	$150 mo.
Bkkpr. [investment house]	$150 mo.
Jr. Salesman, 24-28 yrs. old	$ 25 wk
Stenographer & Secty.	$125 mo.
Stenographer, young man	$ 25 wk.
Bank Teller	$125 mo.

These positions must be filled immediately. No fee in advance. All positions guaranteed. Investigate our service today.

GLADER AGENCY,
108 S. La Salle-st. Room 314.

BLDG. MATERIAL SALESMAN—EXPERIENCED in gravel, sand, crushed lime, etc., to call on contractors. Salary, $200 and liberal comm.

BOND CLERKS, bank or bond exp.	$125 mo.
CORRESPONDENT and typist	$20 wk.
LEDGER CLERK	$90 mo.
PAYING AND RECEIV'G TELLER	$125 mo.
BANK STENOGRAPHER, S. Side	$25 wk.
INSURANCE CLERKS [2]	$90-$100 mo.
OFFICE BOYS [2]	$12-$15 wk.

O-B SYSTEM,
28 E. Jackson, N. W. corner of Wabash-av.

HIGH GRADE MEN.
2 Salesmen, real estate exp. pref., S. S., $150-$200 and comm. 4 Salesmen, food products, city; excep. fut., $25-$35, comm., and exp. Shipping Clk., W. S., $20. 4 Stenos., $30-$35. 2 Sr. Accts., $250-$300. Traveling Auditor, pkg. house or chain store exp., $150-$175. Bkpr. and Steno., small office, loop, $15-$18. We can place you. Be in early.
THE VOCATIONAL BUREAU, Inc., James Nelson, Pres., 1126, 220 S. State-st.

MR. HIGH GRADE MAN—
Our service is not new.
Exp. Grocery Salesman, $4,000; Sales Manager, $15,000; Trav. Sales Mgr., canned goods, $500 per mo.; C. P. A. mfr., $5,000; Tool Designer, $40; Architect, $55; 2 Note Tellers, $150; 2 Asst. Pur. Agents, with steel exp., $125; 4 Multigraph Operators, $22-$25; Sales Correspondent and Typist, $25-$30.
BUSINESS MEN'S CLEARING HOUSE, 1408 Republic Bldg., State and Adams-sts.

WANTED AT ONCE.

Bookkeeper	$130-$175
Accountant, banking exp.	Open
Burroughs Operator	$85
Typist	$20 wk.
Stenographers	$100

V. G. TRUEBLOOD & CO.,
Suite 1011, 19 S. La Salle-st.

DEVELOPMENT ENGR., AUTO PTG. MCHY. Centrifugal pump, est. and sales	$1,800
Fcty. cost acct., expd.	
Salesman, ball bearings, midwest	$4,000, cm.
Foreman, polish, plating, and enameling dept.	$2,400-$3,000

NATIONAL VOCATIONAL SERVICE, 64 W. Randolph-st. Central 3022.

CR. COLLECTION [OUT OF CITY]	OPEN
Cost Accountant	$40
Stenographers	$28-$30
Ins. Account Checker	$22
Typist and Files	$18-$22

Associated Service, Register Free. 5 N. La Salle.

POLISHERS AND BUFFERS, 70C; DIE MAKERS, screw machine operators, 10 punch press; office boys. AMERICAN CO., 30, 106 N. La Salle.

STENOGRAPHERS	$18-25
Clk., investment sec. exp.	$125
Bank teller	$125

SANGER, 17 N. La Salle.

ARCH. DFTSM., EXP. $35-$45
ENGINEERING AGENCY, INC., Established 1893. 1662, 53 W. Jackson-blvd. Ph. Harr. 4056.

BOOKKEEPER—PACKING HOUSE, $30.
COMMERCIAL AGENCY, Suite 1211, 110 S. Dearborn-st.

STENOGRAPHER	$25	LOCO. CRANE	$40
Cook, country	$25	Grainer, metal	$38

Busch Agency, 157 W. Randolph-st.

TRADE SCHOOLS.

AUTOMOBILE DRIVING, $15; LICENSE guaranteed; day and night classes. Bookman's Automobile School, 414 S. Halsted-st.

SPEND A DAY OR EVENING FREE WITH Chicago's best Automotive School, 1214-16 W. Jackson-blvd., just west of Racine-av.

YOU CAN SAVE MONEY AT HOME; FULL particulars free. American Show Card School, 228 Ryric Bldg., Toronto, Canada.

GREER COLLEGE OF AUTOMOTIVE ENGINEERING. Write, phone, or call for free booklet. 2026 Wabash-av., Dept. 4, Chgo., Ill.

TRADE SCHOOLS.

ENGINEERS.
TECHNICAL, INDUSTRIAL.
Nationally known practicing C. P. A.'s will train a limited number of ambitious engineers to cost production accounting work, business methods and systems, etc. Training takes 3 months and up of spare time; practical and concise methods. For interview give past experience, education, both phones; in confidence. Address K B 363, Tribune.

LEARN ELECTRICITY.
LEARN DRAFTING.
LEARN AUTO ELECTRICITY
At Coyne, America's greatest practical school. No books, no classes. We prepare you quickly for big jobs; day or eve. Special offer now. Call, write, or phone for free catalogue. State which trade.
COYNE SCHOOL,
49 E. Illinois-st. Phone Cent. 2634.

PRIVATE AUTOMOBILE ($25) INSTRUCTION ($25)
DO YOU WANT A GOOD JOB?
Then get busy, and learn the automobile trade, which always pays good money. We will teach you driving and repairing the practical way in a very short time. Come and see our school. It may save you time and money. License guaranteed and job. Day and evening classes.
MUNSON SCHOOL OF MOTORING,
1507 W. Madison-st. Hay. 1990.

HOTELS NEED TRAINED MEN — NATIONWIDE demand for high salaried executives; past experience unnecessary; we train you by mail and put you in touch with big opportunities everywhere. Write at once for particulars. Lewis Hotel Training Schools, Desk 718, Washington, D. C.

EARN $10 TO $12 PER DAY
Learn sign painting, decorating paperhanging, auto painting, day or eve. Catalog free. CHICAGO PAINTING SCHOOL, 146 W. Austin-av. or R.1205, 123 W.Madison.

DON'T BE IDLE. LEARN BARBERING. Few weeks. Day or evening. Barbers earn big money. Steady or extra jobs waiting. Call or write. MOLER BARBER COLLEGE, 105 S. Wells-st.

SALESMEN — INEX. OR EXP., WRITE OR call for list of lines; free employment service; earn $2,500 to $10,000 yearly; big demand for men; city or traveling. Nat'l Salesmen's Training Assn., 517 Monadnock Block.

WE TEACH AUTOMOTIVE ENGINEERING in small classes. Reasonable prices. OGDEN-DAVIS CO., 60 E. 34TH-ST.

WE PAY 50 CENTS TO $2 AN HOUR FOR your spare time writing showcards; no canvassing; we teach you and supply steady work; particulars free. Kwik Showcard School, Toronto, Canada.

MUSICAL INSTRUMENTS.

Slightly Used Pianos
Special prices to effect immediate clearance. Extraordinary opportunity to buy a fine piano. Carefully overhauled and rebuilt. These instruments present unusual values.

USED UPRIGHT PIANOS.

Twichell, Rosewood	$125
Hallett & Davis, Mahogany	135
Leland, Mahogany	145
Schiller, Mahogany	150
Leland, Mahogany	200
Cable, Oak	225

USED GRAND PIANOS.

Steinway, Style A, Mahogany	$1,600
Knabe, Rosewood	600
Lyon & Healy Apartment Grand, Mahogany	825

USED PLAYER PIANOS.

Krell, Mahogany	$300
Ariston, Mahogany	325
Cable-Nelson, Mahogany	400
Behning, Mahogany	425
Washburn, Mahogany	525

LYON & HEALY,
Wabash-av. at Jackson.

PHONOGRAPHS.
IMMEDIATE DISPOSAL NECESSARY.
Starting NOW you can get the greatest phonograph bargains ever offered by coming to our big factory. Every machine must be sold. Take your pick of beautiful instruments, suitable for the finest homes, at prices that will astonish you. No profit to any dealer. There are no bargains in Chicago like this and there never will be. REMEMBER no other place in the city can sell you these machines. Just you come to our factory, 831 N. Wood-st. [near Chicago-av.] Open while this sale lasts till 9 p. m. Sun. 10 to 4.

Slightly Used
SAXOPHONES
taken in trade for new "MARTINS."
To turn them into cash quick we offer these saxophones at astonishingly low prices. All famous makes, gold, silver, or brass. C melody and other keys. Write for list and special prices right away. MARTIN BAND INSTRUMENT CO., Dept. 33, 214 S.Wabash, Chicago.

USED PLAYER PIANOS	$200 UP
Used pianos, all makes	$ 75 up

SCHULTZ PIANO CO., 2255 W. Madison-st., at Oakley-blvd.

$800 ANGELUS PLAYER, MAH., GOOD cond., incl. 60 rolls of music and bench, $250; fine Conover player piano, $225; new guar. player, $375, formerly $650; slightly second hand pianos sold very cheap. Terms if desired. CARL ANDERSON, 36 S. State-st., Rm. 1224 No. American Bldg. Central 0202.

STEINWAY PLAYER PIANO, 88 NOTE, rebuilt like new, beautiful tone, including bench and library of player rolls; exceptional value at $650.
ADAM SCHAAF, 321 S. Wabash-av.

SONORA.
Clear as a bell. Plays all records. Call and hear it. Sonora portable, $50.
F. S. SPOFFORD, 730 Republic Bdg.

$200 BUYS A GOOD USED MASON & HAMLIN upright piano, fine tone, excellent action.
ADAM SCHAAF, 321 S. Wabash-av.

BRUNSWICK 117
with 30 records, oak cabinet; like new; $125. Kalfas, 2324 S. Sacramento. No dealers.

GENUINE BRUNSWICK, MEDIUM CAB. size, with 22 records, only $65. GATTONOLA CUT PRICE PHONOGRAPH CO., 734 N. State-st. Open evenings.

FOR SALE—KIMBALL PIANO, BLACK MAHOGANY, in good condition, with clear tone. Address 17 S. Mayfield-av. [Austin], Ill. Chicago.

SMALL GRAND PIANO, MAHOGANY CASE, thoroughly rebuilt, A1 condition; price $550.
ADAM SCHAAF, 321 S. Wabash-av.

$295 FOR STEINWAY, PERFECT COND.; other splendid used pianos, $75 up.
F. S. SPOFFORD, 730 Republic Bldg.

$65 BUYS $225 VICTORY VICTROLA style phonograph; perfect condition; 2 months old; 52 s records. 5965 S. Halsted.

LARGE SIZE $300 MODEL PHONOGRAPH, $50, with 38 selections, records; plays all records. 2205 Madison-st.

$55 WILL BUY BEAUTIFUL LATEST style $300 size console phonograph, 28 selections records. 2545 Indiana-av.

BARGAIN TO PARTY COMPLETING $8 mo. payments for balance $270 due on O'Neal's $850 piano. Call 210 S. Wabash.

FINE MAHOGANY PLAYER PIANO, PLAYS 88 note music rolls, reduced price, $225. CENTRAL PIANO CO., 202 S. Wabash-av.

$65 BUYS $225 VICTOR VICTROLA style phonograph; slightly used; perfect condition. 3327 Lincoln-av.

BRUNSWICK PHONOGRAPH, SOLD ON easy payments. Wade Talking Machine Co., 14 N. Michigan-av., near Madison.

SAXAPHONE FOR SALE, C MELODY, SILVER, with case, $100. Call Miss Brummitt, Rogers Park 3800 or Evanston 5041.

5 GOOD USED UPRIGHT PIANOS; STANDARD makes from $175 to $225.
ADAM SCHAAF, 321 S. Wabash-av.

EVERETT UPRIGHT PIANO, LATE STYLE, mahogany case, just like new, $345.
ADAM SCHAAF, 321 S. Wabash-av.

SAXOPHONES AND ALL INSTRUMENTS—Cash or terms; free lessons if bought here. CHRISTENSON, 20 E. Jackson, Harr. 5670.

CHICKERING PARLOR GRAND, MAHOG., good as new; bargain; easy terms. 1411 Glenlake-av.

FOR SALE—CABLE PIANO, UP TO DATE case, fine tone; cash $100. I. Raleff & Son, 1544 N. Robey-st. Call Arm. 0901.

$150-$200 PHONOGRAPHS, $50; REAL bargain. 951 Wilson.

VIOLIN, TROMBONE, CELLO; ALSO LIBRARY; cheap for cash. 4948 Cullom-av.

WANTED—SECOND HAND VICTOR VICTROLA, No. 11, for cash. Dorchester 4477.

ROSEWOOD KNABE PIANO, $75. 4837 Cottage Grove-av.

A NO. 1 SAXOPHONE FOR SALE—PHONE Lake View 6975. Call betw. 6 and 7 p. m.

FEDERAL ELEC. PHONOGRAPH, MAHOG.; sacrifice; 78 records. Call Drexel 7163.

FINE MAHOGANY PLAYER PIANO, PLAYS like new; cheap. 5081 Broadway.

PIANO — FINE MAH. AND BRUNSWICK phonograph, new. Ph. Drexel 2454-J.

DANCING SCHOOLS.

MADOR-JOHNSON STUDIOS, 443 N. CLARK, at Illinois, 4 blocks north of loop. Tel. Dearborn 0123. Private lessons, one hour, $1.50; 4 for $5. In private studios or ballroom. Daily and Sun., 10 a. m. to 11 p. m. Send for Free Circular on Dancing.

MARIE HELENE SANDER STUDIO—PRIVATE instruction, 10 a. m. to 9 p. m. Class Tuesday eve., 8 to 10. 17 N. Wabash-av. Suite 601. Dearborn 4302.

MUSICAL AND DRAMATIC.

VIOLIN, CORNET PLAYER, LADIES' ORCHES.; ans. by letter. E. Vidette, 708 N. State.

TRAINED BASS SINGER AND WHISTLER desires position in clubs, theaters, cabarets or vaudeville. Address G 354, Tribune.

MISCELLANEOUS.

FOR SALE — BUTTERFLY COLLECTION; hundreds of flies from Switzerland, Brazil, China, the Amazon region and domestic; will sell cheap. Fred W. Godden, Coldwater, Mich.

BARGAIN IN FIBER AND TIN CANS, 1 OZ. up, in job lots. Address G 482, Tribune.

WANTED—FEMALE HELP.
Stores and Offices.

ADDRESSOGRAPH OPERATORS.
Experienced operators; permanent positions; good starting salary.
Apply ready for work. 2611 Indiana-av.
CHICAGO MAIL ORDER CO.

ADDRESSERS.
Experienced girls wanted for longhand addressing. Apply 3d floor.
EDWARD E. STRAUSS, 402 S. Market.

ADDRESSERS AND FOLDERS ON ADVERTISING MATTER. MUST BE EXPERIENCED AND SPEEDY.
SCOTCH WOOLEN MILLS, 813 W. ADAMS.

ADDRESSERS—YOUNG LADIES, WRITING good, plain hand, for addressing, signing, etc.; hours, 8:30 to 5:15; Saturdays 12:30. AMERICAN SCHOOL, 58th-st. and Drexel-av.

ADDRESSERS—LONG HAND, MUST WRITE plainly and be accurate. Apply 833, 41 W. Jackson, 3d floor.

ADDRESSERS—GIRLS; GOOD HANDWRITING; good pay. Address D 218, Tribune.

ADVERTISING RECORD CLERK — FOR loop office, who has had good experience copying advertising contracts, checking bills, and following up advertising, as assistant to adv. mgr.; must be Gentile, neat appearing, good education, good at figures, good typist, and take a little shorthand; permanent pos.; initial salary $85 per mo.; give age, nationality, education, and exper. Address K Y 594, Tribune.

ASSISTANT BOOKKEEPER AND STENOGRAPHER—Salary $22; must be experienced. Address K X 91, Tribune.

BILL CLERK.
Permanent position for experienced young lady billing on Underwood; must be rapid; loop office; state age, experience, and salary expected. Address K Y 542, Tribune.

BOOKKEEPER—ELLIOTT-FISHER, EXPERIENCED. Must be quick and accurate and come well recommended. Permanent position. Apply 9 to 11 a. m. MR. DONAHUE. T. & G. STORE, 16 N. Michigan.

BOOKKEEPER — COMPETENT, WITH knowledge of stenography; must have reference; state salary and experience. Address K N 242, Tribune.

BOOKKEEPER, STENOGRAPHER AND Cashier—Experienced, for general office wk. MAURICE MENDEL, 28 S. Michigan-av.

BOOKKEEPER—YOUNG LADY, D. E. EXP. Full charge. L. Newton, 527 S. Jefferson.

CARSON PIRIE SCOTT & CO.
Have Vacancies for SALESWOMEN
Thoroughly Experienced in
WOMEN'S READY TO WEAR CLOTHING, MILLINERY, HOUSEWARES.
Apply 9th floor, retail.

CASHIER AND ASSISTANT BOOKKEEPER—South Water-st. experience preferred; must be good at figures; state experience, salary $25. Address G 577, Tribune.

CASHIER AND EXPERIENCED WAITRESSES—Phone Evanston 1605.

DICTAPHONE OPERATOR—HIGH SCHOOL graduate, permanent position for first class speedy operator. Please give experience, education, age, and salary expected. Address K B 258, Tribune.

FILERS,
Over 16 with some office experience.
WOMAN'S WORLD, 107 S. CLINTON.

FILE CLERK AND TYPIST—IN LARGE modern office; young lady with high school or business college education; $20 to $22 per week, ½ day Saturday. Apply after 10 a. m., 910 W. Washington-blvd. Edward Katzinger Co.

GIRLS,
16 YEARS AND OVER,
for inside errands and junior clerical work.
Bring proof of age.
SEARS, ROEBUCK & CO., Homan-av. & Arthington-st.

GIRLS.
OFFICE WORK.
16 YEARS OR OVER. BRING PROOF OF AGE.
APPLY READY FOR WORK.
MONTGOMERY WARD & CO.

GIRL
over 16 yrs., to work in stock wholesale millinery; permanent position; experience unnecessary. Apply W. H. HAUN.
CHICAGO MERCANTILE CO.
159 N. MICHIGAN-AV.

GIRLS OVER 16 YEARS.
filling and checking mail orders for wearing apparel. Experience desirable. BERNARD HEWITT & CO., 910 W. Van Buren.

GIRL—FOR MUSIC STORE ON NORTH Side; must operate typewriter and know bookkeeping; one with selling experience preferred; reply, stating salary expected. Address K X 369, Tribune.

GIRL—TO SELL BOATING MAGAZINE AT national outdoor show at Coliseum; wages and commission. Apply Illinois Boat Co., 4032 N. Rockwell-st., Wednesday 10-12 a. m.

GIRLS—5, 18 TO 24 YRS. OF AGE, WITH pep and personality, for adv. work; sal. $65 month and comm.; sal. while learning. Mr. Crankshaw, Rm. 1210, 538 S. Dearborn.

GIRL—YOUNG, 18 YRS. OLD, FOR INSPECTION work. Must be wide awake and accurate; experienced preferred. Apply MRS. DAVENPORT, 320 E. 21st-st., 4th floor.

GIRL—EXPERIENCED, TO DO MULTIGRAPH work, who also has some typing or filing exper. Apply 938 State-Lake Bldg.

GIRL—TO WORK IN NEWS STAND, 63D-st. I. C. depot; don't phone.

GRAPHOTYPE OPERATORS
Young ladies for steady positions; good salary and bonus. Apply ready for work.
SPIEGEL-MAY-STERN CO., 1061 W. 35th-st.

JUNIOR STENOGRAPHER—PLEASANT OFFICE; interesting work; hours, 12 to 5. MISS WARD, 1647 W. Jackson.

LADIES—YOUNG, FOR OFFICE WORK; 20 years old or over; mail order experience preferred, but not necessary; state age, experience, and salary expected. Address K X 365, Tribune.

LADY—YOUNG, AMBITIOUS, FOR TYPING and clerical work. Fire insurance experience preferred. Excellent opportunity for training and advancement; salary $80. Address K Y 588, Tribune.

LADY—YOUNG, FOR CLERICAL POSITION by a wholesale clothing house, in tracking office. Clothing experience preferred. Address K X 235, Tribune.

LADY—YOUNG, SEEKING A PERMANENT position; must be neat writer and accurate at figures. State age, experience and salary expected. Address K B 366, Tribune.

LADY — YOUNG; TO DO TYPEWRITING and oce work. Apply between 9 and 12 Wednesday. 326 River-st., Rm. 207.

MULTIGRAPH OPERATOR—FLEXO COMPOSING power machines; thoroughly experienced; competent; permanent. Packard Advertising Letters, 608 S. Dearborn-st.

MULTIGRAPH OPERATOR — THOROUGHLY experienced. Overland Motor Co., 45 W. 24th-st.

OFFICE POSITIONS.
Young ladies, 16 yrs. of age and over, with at least grammer school education, to learn office work in our various departments, such as mail opening, filing, indexing, typing, and simple figuring; no experience necessary; good salary to start and rapid promotion to those deserving. Call ready for work.
SPIEGEL-MAY-STERN CO., 1061 W. 35th-st.

OFFICE CLERKS.
Positions open in our general office for young women, 18 to 25 years of age, who have had some experience, a good education, and are anxious to make a permanent connection; hours 8:30 to 5, 1 on Saturday.
LA SALLE EXTENSION UNIVERSITY, 4046 S. Michigan.

OFFICE GIRL — FOR GARAGE; MUST know how to keep books and make entries; $15 per week. 4712 Indiana.

OFFICE CLERKS—SALARY $12. STAFFORD'S, 218 S. Wabash.

WANTED—FEMALE HELP.
Stores and Offices.

OFFICE POSITIONS.
FILING, SCRIBING, PRICING, AND GENERAL CLERICAL.
Good handwriting and a knowledge of simple figuring required.
SEARS, ROEBUCK & CO., Homan-av. & Arthington-st.

SALESLADY — EXPERIENCED IN CLOAKS and suits; must be neat appearing with ability to sell; good position to right party. 2004 W. Madison-st.

SALESLADY — MILLINERY; EXPERIENCED in selling only need apply. 1212 Stevens Bldg.

SALESLADY—EXPERIENCED, FOR GROCERY and delicatessen, references. Home Provision Co., 4759 N. Kedzie-av.

STENOGRAPHERS,
competent young women with experience and high school education desired.
SEARS, ROEBUCK & CO., Homan-av. & Arthington-st.

STENOGRAPHER.
Must be thoroughly experienced, neat appearing; good starting salary; pleasant working conditions.
SCHOLL MFG. CO., 213 W. Schiller-st.

STENOGRAPHER.
Young lady, experienced, advertising department of South Side mercantile house; state age, previous employers, and salary expected. Address K T 183, Tribune.

STENOGRAPHER — 1ST CLASS; HIGH school education; at least 2 yrs.' experience; gentile; small office; West Side mfg. co. Address K X 88, Tribune.

STENOGRAPHER—WITH 1 OR 2 YRS.' EXPERIENCE, knowledge of bookkeeping, in small loop office; state salary expected. Address K N 241, Tribune.

STENOGRAPHER—HIGH SCHOOL GRADUATE, Gentile girl, experienced neat, and willing. Apply N. W. AYER & SON, 1201 Borland Bldg.

STENOGRAPHER—
Experienced, for South Side real estate office; fully state qualifications and salary expected. Address K B 362, Tribune.

STENOGRAPHER—CAPABLE GIRL, HIGH school graduate, living on West Side; state qualifications; salary $20. Address K Y 591, Tribune.

STENOGRAPHER — FIRST CLASS; FOUR years high school, at least two years' experience. Protestant. Salary $100. Small office in loop. Address K B 249, Tribune.

STENOGRAPHER AND FILE CLERK—CAPABLE and conscientious; none other considered; state age, exp., and salary. Address K N 239, Tribune.

STENOGRAPHER AND PRIVATE SECRETARY to editor—College education or equivalent; permanent position. The Christian Century, 508 S. Dearborn-st. Harrison 4805.

STENOGRAPHER—EXPERIENCED OVER 2 year, conv. for party on South Side. American Mutual Seed Co., 43d and Robey.

STENOGRAPHER—WHO HAS HAD EXPERIENCE in a bank, law or real estate office. Address K X 97, Tribune.

STENOGRAPHER — ADVERTISING FIRM; loop; good personality; salary $25. Hours 9 to 5. Address K N 246, Tribune.

STENOGRAPHER — COMPETENT YOUNG lady with automobile experience preferred. BUICK MOTOR CO., 2031 Calumet-av.

STENOGRAPHER—LADY LIVING IN VICINITY of Lincoln Park and Center-st., to take dictation and do work at home. Lincoln 4583.

STENOGRAPHER—YOUNG GIRL WITH AT least one year's experience; must be neat and accurate. 8th floor, 500 S. Wells.

STENOGRAPHER—DESIRABLE POSITION for stenographer; afternoons; one accustomed to figures. Address K X 297, Tribune.

STENOGRAPHER—EXPERIENCED, LEGAL, for attorney's office; must be neat and aggressive. Rm. 808, 110 S. Dearborn-st.

STENOGRAPHER—EXPERIENCED. ABLE to assist bookkeeper. Address K X 92, Tribune.

STENOGRAPHER—APPLY BEFORE NOON. Knight Soda Fountain Co., 2701 N. Kildare.

STENOGRAPHER—EXPERIENCED OLIVER. 718 S. Clark-st.

STENOGRAPHER — EXPERIENCED; REMINGTON machine. Address K X 166, Tribune.

SWITCHBOARD OPERATOR with clerical experience.
HARMONY CAFETERIA, 328 S. Wabash.

SWITCHBOARD OPER. AND TYPIST—22 years or more; splendid loop office; good hours; Prof. L. C. Smith Typewriter Co., 58 E. Washington.

SWITCHBOARD OPERATOR — EXPERIENCED typist, good at figures. Apply Hyland Electrical Supply Co., 31 N. Franklin.

TYPISTS.
Three temporary, at once. Call Buckingham 4000.

TYPISTS—2 FIRST CLASS, RAPID AND experienced; H. S. grad. preferred, for copying lists. Good salary; ideal working conditions. Apply MRS. DAVENPORT, 320 E. 21st-st., 4th floor.

TYPIST—GOOD OPPORTUNITY FOR A FAST typist, who is able also to do some detail work, hours 8:30 to 5, Saturday 1 o'clock, year round. AMBU, 2632 Prairie-av.

TYPIST—EXP., WITH FILING AND GENERAL office experience. M. M. STONE CO., 2024 N. Major.

TYPIST—MUST BE ACCURATE AND RAPID; $90 month. Call before noon, 13 S. Clinton-st.

TYPIST—COMPETENT OPERATOR, FOR filling in forms; pleasant working conditions; sal. $15 wk. Address H 383, Tribune.

TYPIST—EXPERIENCED IN MIMEOGRAPH work. THE ABBOTT LABORATORIES, 4739 Ravenswood-av.

TYPIST—ORDER WRITER, EXPERIENCE preferred; state age, salary, and experience. Address K X 300, Tribune.

TYPIST—FILL IN, ADDRESSING EXPERIENCE, piece work. Packard Advertising Letters, 608 S. Dearborn-st.

Executives and Managers.

MILLINERY MANAGER,
experienced, for department in large city near Chicago; references required; real opportunity for one that can show good results.
EISENDRATH MILLINERY COMPANY, 316 S. Wabash-av.

LADY—YOUNG, WITH EXECUTIVE ABILITY, as assistant in mail order house, central mfg. district; permanent position; state age, experience and salary wanted. Address K Y 580, Tribune.

Factory and Trades.

ALL AROUND OPERATOR — EXPERIENCED; steady or part time. 104 N. Oak Park-av. Ph. Oak Park 2728.

BEADERS—BY HAND, ON LADIES' DRESSES; exper. only need apply. MAX GREEN, 2756 W. Division.

BRANCHERS—EXPERIENCED; STEADY; good pay. 144 S. Wabash.

BUTTONHOLE MAKERS AND FINISHERS—On high grade custom coats. 28 E. Jackson-blvd., Room 912.

COPYISTS AND MAKERS.
Competent help on fine millinery. Steady positions. Best salaries.
THE ASCHER COMPANY, 158-160 N. Michigan-av.

CORSETTIERE,
experienced. Apply Employment Office, 8th floor. Take Adams and Dearborn elevators.
THE FAIR.

DRAPER—EXPERIENCED ON HIGH GRADE dresses. HARRY EDELSTEIN & CO., 324 S. Market-st.

EMBROIDERERS — HAND, ON LADIES' dresses, to work in factory. Apply MOLL & KUPERSMITH, 216 W. Adams-st.

EMBROIDERERS — HOME AND FACTORY work; experienced on dresses. Apply A. MEYER, 737 W. Jackson-blvd.

EXAMINER — ON COATS, SUITS, AND dresses; must be rapid and accurate. MAX M. KANN & CO., 234 S. Wells-st.

FEEDERS—GIRLS EXPERIENCED IN FEEDING ruling machines; steady. Apply to Mr. Horn, WILSON-JONES LOOSE LEAF CO., 330 Franklin-blvd.

WANTED—FEMALE HELP.
Professions and Trades.

FORELADY—FOR CORSET; ALSO ONE for brassiere; state age, experience and salary expected. Address K X 86, Tribune.

GIRLS — TRIMMERS AND GIRLS FOR light factory work. We have steady positions open; pleasant surroundings; good starting wage. 1444 W. 37th-st.

GIRLS — FOR GENERAL ALL AROUND work in dry cleaning plant; none without good references need apply. North Side Cleaners and Dyers Co., 5427 Broadway.

GIRL—TO WORK ON 6 HEAD SINGER MONOGRAM machine. RENCHARD, 1516 Broadway, Detroit.

GIRL—SOME EXPERIENCE WINDING AND assembling coils. Apply Supt., 2317 Calumet-av.

GIRLS—TO DO HAND EMBROIDERY WORK. Apply Pearl Dress Co., 141 S. Wells-st.

LADIES—EXP. AND NURSES, TO GIVE massage, baths and elec. treats. in institutions. Rm. 502, 17 N. Wabash.

MANICURIST — EXPERIENCED, ALL around operator. Sunnyside 6074.

MARCEL WAVER—GENERAL OPERATOR—Also girl to learn. Midway 3716.

MARCELLER AND MANICURST—EXPERT with following. Rm. 502, 17 N. Wabash. Phone Dear. 2296, bet. 10-5 p. m.

MARCELLER — EXPERIENCED. 2641 W. North-av. Apply in the morning.

MARCELLER — EXPERT; ALL AROUND operator; no others apply. Lincoln 1108.

MILLINERY.
If you are an experienced millinery worker, GAGE BROTHERS, 18 S. Michigan-av., will give you a steady and profitable job.

MILLINERY OPERATORS—EXPERIENCED, on all kinds of braids, fine and coarse; plenty of work; no waiting; come ready for work. BELAFFSKY BROS., 1414 W. Randolph. Haymarket 0426.

MILLINERY MAKERS AND COPYISTS — 1st class; good pay. LOUIE MILLER & CO., 221 N. Michigan.

NURSES—FOR INSTITUTIONAL WORK. Apply North Shore Health Resort, Call Winnetka 211.

OPERATORS.
Thoroughly experienced on high grade silk waists and dresses; steady work.
MADAME ESPO CO., 115 S. Market-st.

OPERATORS AND HAND EMBROIDERERS—White or colored; experienced on childrens' dresses; good pay; steady work. New Art Dress Co., 565 W. Roosevelt-rd.

PRESS GIRLS — EXPERIENCED. APPLY Acme Cleaners & Dyers, 3836 N. Clark-st.

SILK SHADE MAKERS — EXPERIENCED. Apply 1545 S. Michigan-av.

WANTED — 4 GIRLS FOR our sample dept. Experienced only need apply. Good wages. Snow's Candy Corp., 213 E. Illinois-st.

WEAVER — EXPERIENCED, FOR HAIR goods. Famous Hair Goods Co., 25 W. Madison, 6th floor. MR. GROSSBERG.

WOMEN—REPAIRING CLEANED OVERALLS; prefer those living close by; steady work. 1629 Melrose-st.

Household Help.

CHAMBERMAID—WHITE, THORO. WORKER; 6 days; 8-1, $10. 1010 N. La Salle.

COOK—EXPERIENCED, AND SECOND MAID, refs.; German or Scandinavian. Kenwood 2865. 5045 Drexel-blvd. Davis.

COOK—WHITE; ONLY BEST NEED APPLY. First floor work; no washing; private room and bath, $15. Ph. Highland Park 378.

COOK — PLAIN COOKING; GENERAL housework; no washing. 5741 Michigan-av., 1st apt. Normal 2775.

GIRL—AN OPPORTUNITY FOR A CAPABLE, energetic girl to obtain a good home in a splendid neighborhood; there are 3 adults and 1 baby 2 years old. You must be able to furnish good references and demonstrate your willingness to work; to such a girl a permanent position is offered at good wages. Somewhere in Chicago there is a girl able to fill this position and who is anxious to have a real homelike place. Phone Sunnyside 1558 for interview.

GIRL OR MIDDLE AGED WOMAN—TO ASSIST with care of 3 year old child in exchange for excellent home and small wages. White. Barr, 819 Sunnyside-av. Sunny. 1461.

GIRL — GENERAL HSWK., WHITE; TWO adults. Lederer, 4724 Greenwood. Drexel 3513.

GIRL—TO ASSIST GENERAL HOUSEWORK. C. F. Brown, 1441 Hollywood-av.

GIRL — TO ASSIST GEN. HSWK.; HOME nights; refs. 643 Grace-st., 2d apt.

GOVERNESS—FOR ONE GIRL, 3½ YEARS old; south side; references required. Address K X 481, Tribune.

HOUSEKEEPER — WORKING, MODERN suburban home; all electric appliances; 3 children, 2 adults; $10 week. Write Mrs. M. C. Lenoir, Lombard, Ill.

HOUSEKEEPER—2 IN FAMILY; LOCATION Morgan Park; call Beverly 0429 after 2 p. m. or Drexel 0045 from 9 to 6.

HOUSEMAID—GENERAL WORK; ONE WHO will appreciate good home. Vincennes 0111.

LADY—REFINED, TO WASH WITH ELECTRIC machine once a week for family of 4. N. S. resident preferred. 4417 N. Sawyer-av.

MAID — GENERAL HSWK., GOOD COOK; small family; home nights; references. Ph. Lake View 0698.

MAID — EXPERIENCED, FOR GENERAL housework; go home nights; references required. Drexel 9402.

MAID — EXP., GENERAL WORK; NO washing; no cooking; 9 a. m. to 8 p. m.; $10 wk.; refs. req. 437 Belmont-av.L.V.3836.

MAID — COMPETENT, WHITE; $15. Rogers Park 1285.

MAID—WHITE, GEN. HSWK., SM. FAM., no wash., $10. S. Kerman, 1225 S. Avers.

MAID—2D, FOR SMALL FAMILY. APPLY Wed., 9 to 2. 1432 Astor-st.

MAID—GEN. HSWK.; COMPETENT; WHITE. Refs. No washing. Apt. Superior 8190.

MAID—EXPER. GEN. HSWK., NO LAUNDRY. 1327 Greenleaf, 1st. Rog. Pk. 2341.

MAIDS—OTHER DOM. HELP; WHITE; POS waiting. 5552 Broadway.

MARRIED COUPLE—AS. COOK AND BUTLER or cook and 2d maid; willing to room together; 2 in family; good wages. Superior 1924.

MIDDLE AGED WOMAN — FOR COMPANION to elderly lady; light housework; good home and salary. 6607 S. Peoria-st.

NURSEGIRL—2 YEAR AND 7 YEAR CHILDREN; ref. 5127 Greenwood-av.

MOTHER'S HELPER — YOUNG GIRL; REFERENCES. Sheldrake 4086.

NURSE—WHITE, FOR GROWN BOY, ALSO second floor work. Educated person preferred; $12, private room and bath. Phone Highland Park 378.

NURSE—WHITE; EXPERIENCED; CITY references; permanent position; care of 15 mos.' infant girl. H. S. Blum, 646 Bittersweet-pl., 1st apt.

NURSERY GOV.—WHITE; MUST BE EXP.; exc. wages; ref. Call 495 Ash-st., Winnetka. Phone 1417.

NURSE—FOR 1 YR. OLD BABY AND ASSIST with housework. 5440 Kenmore.

WOMAN—MIDDLE AGED, FOR GENERAL housework; no washing; good home. 1857 E. 81st-st.

WOMAN—WHITE, ASSIST WITH GENERAL housework and children. 2613 Hampden-ct., Apt. 1. Lincoln 0260.

WOMAN—TO WORK IN BOARDING HOUSE. 4316 Emerald-av.

Hotels and Restaurants.

COOK AND ASSISTANT COOK—NORTH CHICAGO Hospital, 2551 N. Clark-st. Lin. 3316.

HEAD WAITRESS—EXPERIENCED, for high class grillroom. Address K X 419, Tribune.

PUDDING MAKER,
capable of making pastry, puddings, and deserts.
WINTER GARDEN, 214 S. State-st.

WAITRESSES—EXPERIENCED. APPLY AT New Broadway Restaurant, 5060 Broadway.

WAITRESSES—SHORT HOUR. APPLY 462 S. State-st.

Saleswomen.

DO YOU KNOW
That 80 per cent of failures never began but always dreamed of the time when they would start? It never came. Time is now—failure tomorrow. Start today. Not canvassing. Rm. 312, 81 E. Madison-st. MRS. YEREX.

SALESWOMEN—2, TO SELL HIGHLY ADVERTISED article that every woman uses; strictly commission. Apply HO-MAID APRON CO., 24 Douglas Arcade, Cottage Grove at 36th.

SALESWOMEN — EXPERIENCED, PAPER dress patterns. Apply personally between 12 and 1 Tuesday and Wednesday. The McCall Company, 1616 Tribune Bldg.

SALESWOMEN—TO SELL HIGH GRADE office specialty; 100% profit; small sample. Call at Room 301, 128 N. Wells-st.

SALESLADIES — WE NEED 4 NEAT APPEARING exp. salesladies, splendid opportunity; perm. position. 326 River-st., R. 613.

SALESWOMEN AND SALESMEN—CITY, country, lamp shades; $4. 512 N. State.

WOMEN—HIGH GRADE, FOR TELEPHONE and personal solicitation; those experienced in interviewing business men and social leaders on humanitarian campaign just commencing. Address K B 74, Tribune.

Miscellaneous.

INVESTIGATORS—MUST BE OF MATURE judgment and know Chicago thoroughly. MRS. BIRMINGHAM, Room 312, 81 E. Madison-st.

Wanted—3 Ladies at Once.
Active ladies apply at once, Room 1708 Consumers Bldg., 220 S. State-st. Ask for the Manager. Chance to make $35 to $100 a week. No experience necessary.

SECRETARIES—TWO TRAVELING FIELD for Cincinnati and other points south; business women of mature years, education, and culture; salary, railroad fare, comm. G. H. STINEBACK, 205 W. Monroe-st., 10th flr.

THREE ATTRACTIVE POSITIONS OPEN. Splendid opportunity for educated woman; salary $1,500 first year plus substantial bonus; transportation paid; permanent. Address O X 94, Tribune.

WOMAN — CHRISTIAN, PROTESTANT, teacher or college grad., free to travel; write fully. Address N B 216, Tribune.

WANTED—FEMALE HELP.
Miscellaneous.

MODEL.
Model wanted by brassiere designer. Must be tall and well proportioned, wearing brassiere size 38.
Apply 1st floor, 1006 S. Michigan.

DO YOU WANT AN INCOME LIKE THIS?
Are you willing to step into a position today, without training, without any investment, where you are absolutely your own boss, where you can set your own hours—work when and where you please—and have an income of $50 to $200 a week? Then see me at once and I will tell you how to get started. Call between 10 A. M. and 4 P. M. MR. O'BRIEN, Room 1710, 220 S. State-st.

SPLENDID OPENING.
for ambitious woman desiring immediate income with opportunity for quick advancement to permanent business position paying $50.00 a week. No experience necessary. Applicant must be energetic, of strong but refined personality, over 30, unincumbered, and have at least high school education. A-1 references required. MR. HOOVER, 58 East Washington-st.

YOU ARE PROBABLY GETTING AS LARGE a salary as business conditions warrant, but each week you are wishing that it was larger. You can double it if you will use your mind and a part of your spare time in clean, wholesome, pleasant work. The manager in Room 312, 81 E. Madison-st., will be glad to tell you of it.

LADY—LARGE CORPORATION REQUIRES services of forceful, refined lady who has had experience in teaching and employment work; position requires broad general education and some knowledge of business; applicant must be under 35 years of age and furnish A1 references. Address K B 259, Tribune.

ASSISTANT—WOMAN; $35 PER WEEK IF you qualify. MR. CARSTENSEN, Room 310, 81 E. Madison-st.

WOMEN—FOR OUTSIDE WORK, WHOLE OR part time. Ans. 1 to 4. 310 Tower Bldg.

Employment Agencies.

TRY THE "A. R. B."
FOR SERVICE.
If you are looking for the best employment service in Chicago, you will naturally file your application with the AMERICAN RAILWAY BUREAU. No advance payment required.

STENOG., some legal exp., loop	$30-$35
STENOGRAPHER, Wabash-av. firm	$25
STENOGRAPHER, La Salle-st. bond firm	$25
STENOGRAPHER, Loop ins. firm	$20
STENOGRAPHER, A1 office, S. W. Side	$18
STENOGRAPHER, 2 yrs.' exp.	$18
STENOGRAPHER-DETAIL CLK., Loop	$20
STENO.-DICT. OPR., Southwest Side	$23
STENO., willing to learn dictaphone	$20
DICTAPHONE OPR., Loop	$22
COMPTOMETER OPR.	$20-$22
TYPIST, H. S. edu., Loop	$20
TYPIST-CLERK, advtg. exp.	$20
TYPIST, willing to learn comptometer	$18-$20
BKKPR.-TYPIST, small N. S. ofc.	$22
SWTBD. OPR.-TYPIST, loop	$18-$20

Investigate the above positions the first thing today and you will then understand why the "A. R. B." is so widely praised.

American Railway Bureau
[Chicago's Greatest Employment Bureau], 1128 Lumber Ex. Bldg., 11 S. La Salle-st. Telephone Randolph 1049.

Why Not
Call on us TODAY. We need capable young women to fill our openings.

STENOGRAPHER-SECY., HRS. 9-5	$30
STENOGRAPHER, S. Mich.-av.	$25
STENOGRAPHER-BOOKKEEPER, small loop office, real estate	$25
STENOGRAPHERS, 2, loop office	$18
STENOGRAPHERS - SWITCHBOARD OPERATOR, Northwest Side bank	$18
STENOGRAPHER, North Side	$25
STENOGRAPHER, Loop small office	$17
STENOGRAPHER, small West Side office; hours 9-5	$18
STENOGRAPHER, South Side	$16
STENOGRAPHER-GENERAL OFC. CLK.	$18
TYPIST, loop	$14
TYPIST-GENERAL OFFICE CLERK	$15
TYPIST, small loop office	$17
TYPIST, insurance experience	$18
DICTAPHONE OPERATOR, railroad	$100
TYPIST, loop	$16
TYPIST-GENERAL OFFICE CLERK, No. Side; hours 9-5	$20
BOOKKEEPER, small North Side	$22
GENERAL OFFICE CLERK-ASSISTANT BOOKKEEPER	$18
CASHIER, some bookkeeping, West	$18

CONSOLIDATED AGENCIES
Suite 500, 110 S. Dearborn-st.

STENOGRAPHERS!!!

Stenographer & Clk., Loop [publishing]	$100 mo.
Stenographer, investment; only girl	$100 mo.
Stenographer, Auto row	$ 22 wk.
Stenographer & Secty., S. W. Side	$ 25 wk.
Stenographer & Secty., automobile	$100 mo.
Stenographer & Bkkpr.	$100 mo.
Stenographer & Dict. Opr.	$ 25 wk.
Stenographer & Typist	$ 90 mo.
Stenographer & Clk.	$ 20 wk.
Stenographer, one year's exp.	$ 18 wk.
Dictaphone Opr., Loop	$100 mo.
Swbd. & Typist, 25-30 yrs. old	$ 25 wk.
Typist-Biller	$ 20 wk.
Typist & Clk.	$ 18 wk.
Typist, Insurance	$ 90 mo.
Burroughs Calculating Mach.	$ 20 wk.

These positions must be filled immediately. No fee to advance. All positions guaranteed. Investigate our services today.

GLADER AGENCY,
108 S. La Salle-st. Room 314.

SELECT YOUR POSITION.
PAY OUR SMALL FEE AS YOU EARN. OFFICE OPEN FROM 8 A. M. TO 6 P. M.

STENOGRAPHER, Auto Row	$30
STENOGRAPHER, So. West, good hrs.	25
STENOGRAPHER, Austin	25
STENOGRAPHER, bank, loop	100
STENOGRAPHER, office detail	20
STENOGRAPHER-FILE CLERK	20
TYPISTS (2) Auto Row	20
TYPISTS (2) Pub. House, So.	18
TYPIST, oil concern, loop	18
TYPIST-CLERK, loop, good hrs.	20
GENERAL OFFICE CLERK, ins., N. W.	18
FILE CLERK, exp., Southwest	20
DICTAPHONE OPR., West, good hrs.	25
SWITCHBOARD OPR., H. S. educ., loop	20

MANY OTHERS TO CHOOSE FROM.
O-B SYSTEM,
28 E. JACKSON-BLVD., CORNER WABASH. HARRISON 9480.

GIRLS.

Stenographers	$78-$100
Dictaphone Oper., N. Side	25
Typist, loop	15
Typist	80- 100
Switchboard and Typist	100

V. G. TRUEBLOOD & CO.,
Suite 1011. 19 S. La Salle-st.

TYPIST—CLERKS.
3 Typists, loop, $15. Steno. and Sec. S. S., $30. 2 Bkprs. and Stenos., loop, $25-$30. 5 Beginners, Clks., without prev., exp. We can place you.
THE VOCATIONAL BUREAU, Inc., JAMES NELSON, Pres., 1128, 220 S. State-st.

STENO.-SEC'Y, $30-$35.
High Grade Loop Office. Hrs. 9 to 5.
STENO.-BKKPR., $30-$35.
Loop Broker.
THE ALLIS AGENCY, 39 S. STATE-ST.

STENOGRAPHER-BKPR., $18-$25 STENOG., $20-$25; Factory, $15; Linen Room, $50, r., b.; Pastry Cooks, $12-$20; Inst. Cook, $75, r., b.; Kitchen, $45-$50, r., b.; Marker and Sorters, $18 [laundry]; gen'l hswk., $8-$15, r., b.; Laundresses [inst.], $50, r., b.
LA SALLE AGENCY, R. 14, 154 RANDOLPH

POSITIONS NOW OPEN—
Experienced file clerk, typists, billers, stenographers, and general office workers will find openings with good salaries immediately available. Register early.
SCHAEFFER EMPLOYMENT BUREAU, Rm. 411-13. 127 N. Dearborn.

THE BEST EMPLOYERS — COME TO US. Why don't you? Steno. and Dictaphone Opr., loop, $25; 10 Stenos., $25; Comb. Steno. and Bkkpr., $22; Typist, S. S., $90; 8 Demonstrators, $20. Many others. CRAIG AGENCY, 1408 Republic Bldg., State and Adams-sts.

STENOGRAPHERS	$18-25
Dictaphone Operator, loop	$20
Typists, beginners or expd.	$12 up

SANGER SERVICE,
REGISTER FREE. 17 N. LA SALLE.

UNDERWD. BILLER [GENTILE], LOOP	$20
Switchbd. and Typist [Gentile], loop	$18
Dictaphone and Steno. [Gentile], loop	$20
Steno., exp. [Gentile], West Side	$25

King's Agency, 140 S. Dearborn-st.

SWITCHBOARD OPERATOR, HOSPITAL, S. S., $75 mo., hotel or hospital experience preferred, neat appearing, A-1.
Service Employment Bureau, 112 N. La Salle-st., Rm. 20.

ELLIOTT-FISHER OPER., LOOP, A1, $25-$27.50 wk.; Switchboard Oper. and Typist, S. W. Side, $18 wk.; good on statistics. Serv. Emp. Bur., 20 112 N. La Salle.

"ONE WEEK'S SALARY ONLY."
Room 740, 218 S. Wabash-av. American Vocational Exch.

HOUSEWORKERS, NURSE MAIDS, SECOND Girls—White; So. S.; $12 to $20. Woodlawn Emp. Bureau, 1204 E. 47th.

STENOS., DICT. OPERATORS—NO REGISTRATION fee; 1 wk.'s cash pmts; $17 to $25. Woodlawn Emp. Bureau, 1204 E. 47th-st.

STENOGRAPHERS $20-$30
Associated Service, 5 N. La Salle.

DRESSMKG.—MILLINERY SCHOOLS.

LANGMEYER'S, 1014 S. MICHIGAN-AV., AT 11th-st., private lessons daily and Sunday, 10 a. m. to 11 p. m., 1 hr. lesson, $1.50; 4 for $5. In private studios or ballroom. Tel. Wabash 9362. Class and social dancing with orchestra Wed., Sat., and Sunday eves., 7:30 to 11 p. m. Admiss. 50 cents. This includes 6 dances with instructors.

LOST AND FOUND.

BARPIN—LOST—DIAMD. AND SAPPHIRE, Sat. night; reward. Ph. Riverside 400.

BOSTON BRINDLE BULL—LOST—CLIPPED EARS; REWARD. M. S. ROBERTS, 853 LELAND-AV. CENTRAL 2419.

BICYCLE—LOST—WILL PARTY WHO TOOK bic. Sun. aft. frt. of Riveria Theater by mistake, please return same. 5646 Wayne-av. Receive reward.

CANARY—LOST—THURS., VIC. CORNELIA and Pine Grove; $10 reward. Ph. Graceland 6864.

CANTEEN—LOST—IN ILLINOIS THEATER, patent leather; initials E. F. Rewd. if returned to Elizabeth Fentress, 4400 Greenwood 22.

DOG—LOST—BOSTON BULLDOG, MALE, brindle, Mon. a. m., Roscoe and Lincoln-av.; white breast, white spot on back of neck, ears cut. Reward. Wellington 8076.

DOG—LOST — SINCE SATURDAY, BROWN terrier, answers to "Nellie," weighs 16 lbs. Apply or write to W. MUNSON, 2548 N. California-av. Reward.

DOG—LOST—SMALL, WHITE, WITH BROWN spot on ear, back and tail; resembles Spitz; answers to name of "Curly." Finder please call Irving 2250. Reward.

DOG—LOST—BRINDLE BULL; LICENSE Burlington, Iowa, 284. Call Nevada 6052. Reward.

DOG—LOST—THOROUGHBRED SILK POODLE and male beagle hound pup. Humboldt 7322-J.

MONEY — LOST — SUM OF MONEY ON St. Clair-st. between Superior and Illinois-sts. by working girl. Finder please call Superior 5584. E. E. Anderson, 8:30 to 4:30.

PENCIL—LOST—GOLD, WITH INITIALS M. S. Y. Reward. Address D 223, Tribune.

POCKETBOOK—LOST—MON. EVE. BET. Garfield Pk. and Hamlin Theater, red and black patent leather; containing money, bank book and ring, keepsake. Finder keep money, return purse and contents. Ph. Columbus 2227.

PURSE — LOST — LADY'S; CONTAINING money, keys, etc. Reward. Hillman. Belmont 2083.

RING—LOST—PLATINUM; 3¼ KARAT DIAMONDS; nr. Field's L sta.; liberal reward. S. LAZARUS, 4140 Drexel-blvd.

ROLL OF INVENTORY SHEETS—LOST Feb. 28, either on C. & N. W. train leaving Irving Park 8 a. m. or on Madison-st car. Phone Harrison 7748. Reward.

SUIT CASE—LOST—LEATHER, LEFT ON Wilson exp. Sat. noon, Feb. 25. Return to 523 Fine Arts Bldg. for liberal reward.

TRAVELING BAG—LOST—BLACK, LEFT IN Exchange taxi, 1 a. m. Sunday. Reward. Phone Hyde Park 7652.

WATCH—LOST—SATURDAY NIGHT, ELGIN; on black ribbon bracelet. Phone M. Sweet, Midway 6022.

WRIST WATCH—LOST—GOLD, SWISS, MONROE-st., Tuesday. Reward. Central 5248.

WRIST WATCH—LOST—GOLD, ELGIN, with black wrist band; suit. rew. Jun.7817.

$50 REWARD
for return of gentleman's small black wallet, containing lease assignment, U. S. Dept. Justice card, and money, Monday evening. Return Sheridan Plaza Hotel, Wilson-av. and Sheridan-rd., and receive reward.

PERSONAL.

PERSONAL—WILL PARTY WHO WAS TRYING to locate the husband of Margaret McNamara, deceased, on business relative to some Catholic society of which she was a member, kindly call up Republic 3594?

PERSONAL—WILLIAM MODROCH: COMMUNICATE with his home in Cleveland regarding sister's estate, at once. Fred Mattmueller.

PERSONAL—AFTER THIS DATE I WILL not be responsible for debts contracted by any one but myself. JOHN H. KING.

BUSINESS PERSONALS.

PERSONAL — HAIR REMOVED PERMANENTLY; new proven painless method; no needles, no chemicals; entire face relieved in few minutes. DR. J. M. MARTON, Ph. D., 220 S. State-st., 8th floor. Tel. Harr. 4818.

PERSONAL—FULL VALUE PAID FOR OLD gold, silver, platinum, diamonds, false teeth, crowns, bridges. U. S. Smelting Works [the Old Reliable], 120 S. State-st. [next to Fair].

ELLA LOUISE KELLER,
Multiple Electrolysis. Work guaranteed permanent. 36 S. State-st., R. 1200. Cent. 6402.

PERSONAL — SUPERFLUOUS HAIR PERMANENTLY and harmlessly removed by electrolysis; only gold needle operator in Chicago. Mme. Grace Earl, 1039 Marshall Field Annex.

PERSONAL—MARCEL, SHAMPOO OR FACIAL, 50c. LOOP SHOP, GERTRUDE HALE, R. 614, 14 W. WASHINGTON-ST.

PERSONAL—SCIENTIFIC TREATMENT FOR itching scalp, hair thin, falling. I guarantee results. Margaret Fox, 15 E. Washington.

PERSONAL—SUPERFLUOUS HAIR PERMANENTLY removed by multiple electrolysis. MME. STIVER, 1009 Marshall Field Annex.

TRADE SCHOOLS.

LEARN MARCEL WAVING
THE RIGHT WAY, single lesson, $5; 6 lessons, $15; from experts; manicuring, $15; every day and Mon. and Tues. evenings. E. RUTH LAHS, 14 W. Washington-st., 5TH FLOOR, SUITE 500.

WOMEN — TO LEARN NURSING; DEMAND greater than supply; good pay; learn at home in spare time; earn while learning; entire tuition can be earned in few weeks; special offer, including free nurses' equipment. Write Chicago School of Nursing, Dept. 421 S. Ashland-av., Chicago.

HAIRDRESSING, MARCELLING, BEAUTY culture, are good trades to learn. We teach you quickly, cheaply, thoroughly. Day or evening. Big demand and wages. Inquire MOLER COLLEGE, 105 S. Wells-st.

EARN MORE MONEY IN BEAUTY CULTURE. We teach you how. Chicago Hairdressing Academy, 64 W. Randolph-st.

WOMEN—LEARN NURSING, $20 WK. WHILE learning and working in fine homes. Supt., 6206 Winthrop. Take Bdwy. or Evans. ex. L.

COMPTOMETER SCHOOL—DAY AND EVENING classes. E. C. WARNER, 14 E. Jackson. Tel. Wabash 8582.

SCHOOL OF SWEDISH MASSAGE, 6 WKS. course, spec. rates; day and even.; pos. furn. free. Kellberg Inst., 14 W. Washington, 4th.

LEARN CHOC. DIPPING; IN GREAT DEMAND. Good pay. Course $10. Write to M. B. CAPLIN, 416 S. Dearborn-st.

DOGS, BIRDS, POULTRY, ETC.

WANTED—YOU TO KNOW THAT OF ALL times mating time is the time your poultry should be in fine condition. If you want strong fertile eggs for hatching, if you want strong livable chicks, if you want pullets that will develop into fall and winter layers, then feed the parent stock DR. HESS POULTRY PAN-A-CE-A at mating time before the hatching eggs are laid. It makes poultry healthy. It makes hens lay. It makes chicks grow. Don't let your breeding fowls be tormented by lice. DR. HESS INSTANT LOUSE KILLER kills lice. For Roup use DR. HESS ROUP REMEDY. All guaranteed. Sold by all dealers in poultry supplies.

PED. PEKINGESE, PED. BOSTONS AND English bull, $20; ped. and reg. Airedales, $15; Eskimo Spitz, $12; Newfoundland, St. Bernard and Cocker Spaniel, $10; shepherds and collies, $8; poodles, $6; bull and fox terriers, $5; Pomeranian, beauties, good watch dog, $5. These dogs are all country raised. Lawrence-av. car to end; 2 blks. west, 6333 Gunnison-st.

INSURE YOUR DOG.
Against death from every cause, theft, and disappearance. M. Sargent, 5650 Indiana-av.

FOR SALE—MALE AIREDALE, 11 MOS. old, to good home; house broken. West 5852-J.

SPITZ PUPS; PED. AIREDALES; WATCH dogs; $5. Ped. dogs wanted. 4061 Lincoln-av.

WANTED—GREAT DANE, THOROUGHBRED male pup, 6 to 8 months old; call Hamson 8537.

CANARIES—FINE SEIFERT STRAIN, $8; hear them sing. 1708 Van Buren-st.

FOR SALE—POLICE DOGS, PEDIGREED; reas. W. C. BLIM, Ph. Chgo. Hghts. 1310.

PED. PEKINGESE PUPPIES, MALES. PRICE right. Dr. Franklin, 1131 Foster.

PATENTS—PATENT ATTORNEYS.

MUNN & CO., PATENT ATTORNEYS—ESTABLISHED 75 YEARS AGO. Room 810-C Tower Bldg., Chicago. Washington Scientific American Bldg. New York office, Woolworth Bldg. San Francisco Office, Hobart Bldg., 583 Mkt.

PATENT APPLICATIONS FILED ON PARTIAL payment plan; trademarks, copyrights, etc. MILO B. STEVENS & CO., 53 W. Jackson-blvd. Est. 1864. Main office, Washington.

VICTOR J. EVANS & CO.—PATENTS, TRADEMARKS, COPYRIGHTS. CHICAGO OFFICE, 1114 TACOMA BLDG. Main office, 79 9th-st. Washington, D. C.

TRUNKS, BAGS, SUITCASES.

SPECIAL—
A large number of slightly shop worn sample wardrobes to close out, values to $50, your choice at
$19.75.
Used trunks bought, sold, and exchanged. Special sample and repair work on short notice. Call Central 8313. MONARCH TRUNK & LEATHER WORKS, 24 N. Dearborn. 219 N. Clark.

BARTER AND EXCHANGE.

EXC. 14 VOL. SO. EX. UN. LAW BOOKS for victrola, gun or what? Address H 282, Tribune.

ELEC. IRONER, COPPER FEDERAL WASHER, mahogany phonograph, 2 guns, for furniture or anything. Address G 189, Tribune.

WILL TRADE — $170 EQUITY IN GOOD player-piano for Victrola, dresser or take $25 cash; act quick. Irving 8074.

PLUMBING, HEATING & FIXTURES.

ONLY HOUSE SELLING GUARANTEED plumbing, heating supplies to all. Send for catalogue. B. Karol & Sons Co., Kedzie-Polk.

SEND FOR CATALOG, PEOPLES PLUMBING and Heating Supply Co., 461 N. Halsted, 493 Milwaukee, 2709 W. 22d, Haymkt 1018.

GOOD USED HT. AIR FURNACE, COMPLETE, for 8 rms.; h. w. tank; cheap. Dor. 7728.

SEWING MACHINES.

SINGER SEWING MACHINES — SINGER cabinets, all styles; Singer portable electrics; Singer motors; bargains in slightly used Singers; convenient credit terms; liberal allowance for your machine. Singer machines rented. Used White, Wheeler & Wilson, and other reliable makes; sew good as new; $3 down and $3 monthly. Free delivery. Open evenings. 220 E. 47th-st. Oakland 4193.

TO RENT—ROOMS—SOUTH.

BLACKSTONE, 6320—TO RENT—FAM. 2 adults, large, light rm., suit. 1 or 2 gents; no other roomer. CORE, Dorch. 5652.

BLACKSTONE-AV., 5450—TO RENT—COR-ner room near bath, private home.

BLACKSTONE, 5136—TO RENT—BEAUT. frt. rm., suit. for 2; also sin.; I. C. X.

CALUMET-AV., 5717, 3D—TO RENT—Large frt parlor with piano, suit. 2.

CORNELL-AV., NEAR 54TH—TO RENT—Lge. rm., con. bath; mod. apt.; I. C. Fairfax 0135.

CORNELL-AV., 5340, 3D APT.—TO RENT—Fine parlor and bdrm.; 2 ladies; lgt. cooking priv.; I. C.; priv. fam. Call eve.

CORNELL, 5124—TO RENT—BEAUT. FRT. rm., priv. b.; blk. Chi. B. Hotel; gent; I.C.

CORNELL, 5476—TO RENT—LAR. FRT RM., twin beds, nr. Jack. Pk., I. C. H. P. 7178.

DORCHESTER, 5643 — TO RENT—SMALL sing. room, warm; I. C., surf.

DORCHESTER, COR. 53D-ST.—TO RENT—Attr. frt. rm., lge. cl.; board opt. Dor.0508.

DORCHESTER, 4827—TO RENT—2 NEWLY furn. outs. rms. Ph. morns., evs., Ken. 1731

DREXEL-BLVD., 4133—TO RENT—LARGE front room, close to Ken. L, 1 or 2 people employed; private home; no other roomers. Oakland 6149.

DREXEL, 6215, 2D—TO RENT—NEWLY furn. frt. rm.; priv. fam.; I. C., L. Dor. 1246.

DREXEL-BLVD., 4250 — TO RENT—LARGE room, running water; Kenwood L and surf.

DREXEL-BLVD., 4247—TO RENT—LGE. and small outside room; reas.; L and surf.

DREXEL-BLVD., 4031—TO RENT—GROUND floor, furn. rm. POLLARD. Oakland 6814.

ELLIS-AV., 3535.

Cozy steam heated, elec. lighted rms., $4, $5, $6, $7 wk. and up; $1 day up; I. C. and surf. 1 blk.; 10 min. to loop. Douglas 7100.

ELLIS-AV., 4217—TO RENT—LARGE FRT. room, kitchenette; steam, el.; $10.50. Also others.

ELLIS-AV., 3949 — TO RENT—SPLENDID-ly furn. front suite and wonderful bath in fine home; priv. garage; I. C., elev., surf.

ELLIS-AV., 3802—TO RENT—LG. FRT. RM., suit. 2 gents, mar. cpl.; priv. I.C. Wiegandt.

FORTY-FIFTH-ST., E., 429 — TO RENT—Comf. rms. for 1 or 2; exc. trans.; $5, $6.

FORTY-SEVENTH-ST., E., 1228—TO RENT—Rooms—Rooms—Rooms; Aston Manor.

FORTY-SEVENTH-ST., E., 1322—TO RENT—Rms., beau. furn. Valkyrie Hotel.

GARFIELD-BLVD., E., 334, 1ST—TO RENT—2 frt. rms.; ½ blk. Wash. Pk. and 55th L.

GRAND-BLVD., 3801, GRANVILLE RESI-dential Hotel—To Rent—Well fur., $7.50 up wk.; run. wat., tel. all rms. Douglas 4604.

GRAND-BLVD., 4958, 3D—TO RENT—BEAU. furn. rms., cor. apt., priv. bath; gent or mar. cpl.; L, surf. Kenwood 6682.

GRAND-BLVD., 4911—TO RENT — LGE., mod., outside rm., suit. 2; adj. bath; sgl. rm.

GRAND-BLVD., 4824—TO RENT—LGE. RM., connect. bath, twin beds, suit. 2; bd. opt.

GRAND-BLVD., 5000, 3D—TO RENT—BEAU. fur. outs. r.; con. bath; ev. conv. Hackett.

GRAND-BLVD., 4955, 2D—TO RENT—NICE-ly fur. lg. frt. r.; reas.; priv. home; suit. 2.

GREENWOOD-AV., 6215, 2D—TO RENT—Lge. lt. rm. for 1 or 2; mod.; I. C., L. Midway 2295.

HARPER-AV., 5124—TO RENT—LIGHT, AT-tractive fur. rooms, single, double; hot, cold water; I. C. exp. Ph. Midway 0578.

HYDE PARK-BLVD., 5144—TO RENT—Beaut. frt. rm. with priv. bath, facing lake and pk., 1 blk. s. Chi. Beach Hotel. Mid. 6603.

HYDE PARK-BLVD., 1137, 1ST—TO RENT—Attrac. furn. frt. rm.; priv. fam.; real home; I. C., surf.; reas.

INDIANA-AV., 5412, 2D—TO RENT—BEAUT. lge. rm., suit. 2; lge. clos. Ken. 1759-J.

KENWOOD, 5116—TO RENT—LGE. FRT. R., priv. lav., men. 51st I. C. H. P. 9139.

LAKE PK.-AV.—TO RENT—SMALL ADULT fam. will share large, beau. apt. on straight roomer basis; twin beds, adj. shower bath; I. C. 51st exp. Phone Drexel 3901.

LAKE PARK, 4753, 3D N.—TO RENT—Beau. lar. ft. rm., 2 othrs.; r. w.; reas.; I.C.

LAKE PARK-AV., 4324, 3D—LGE. FRT. rm., suit. for 2; I. C., L, surf.

MICHIGAN-AV., AT 22D-ST., LEXINGTON Hotel—To Rent—Exceptionally large outside rooms, well furnished, at $8 per week per person, two persons in a room. It will pay you to investigate this.

MICHIGAN, 5040—TO RENT—BEAUT., LGE. frt. rm., suit. 1 or 2 gents. or marr. cpl.; conv. to L and surf.

MICHIGAN-AV., 5442, 2D — TO RENT—Splendidly furn. rm., adj. bath; ex. trans.

MICH.-BLVD., 4149, 2D—TO RENT—VERY comf. outside rm.; mod. apt. WARNER.

MICH., 4342 1ST APT.—TO RENT—EXCEP-tional frt. rm. in fam. of 2; mod.; L surf.

MICHIGAN-AV., 4145, 2D—TO RENT—WELL furn. frt. rm.; also rm., priv. bath.

MICH., 5121, 1ST—TO RENT—LGE. LT. rm.; priv. lav.; reas.; for 2. Kenw. 5980.

MICHIGAN, 4139, 2D—TO RENT—LGE. FR. rm. with sun parlor, for 1 or 2. Blvd. 6884.

MICHIGAN-AV., 5407, 2D—TO RENT—LGE. outside room; 55th L.

MICHIGAN, 4147—TO RENT—LGE. LIGHT r., adj. bath; reas.; nr. L and surf. Morden.

MICHIGAN-AV., 5137—TO RENT—BEAUTI-ful, mod., lrg. frt. rm.; priv. lav.; nr. L.

PRAIRIE-AV., 4834, 3D—TO RENT—LGE. frt. rm., suit. 2; L and surf. Ken. 4716.

SIXTY-SECOND-ST., E., 1370, 3D—TO RENT—Beau. frt. con. dble. & sin. rm., or sep. Dor. 8043.

UNIVERSITY-AV., 6221 — TO RENT — 2 front rms., bath, 2 large closets, twin beds, piano; private entrance and reception hall; conv. L, I. C., surface, and U. of C. Phone Hyde Park 0461.

UNIVERSITY, 6437, 3D—TO RENT—LIV. rm., adj. bedrm.; pri. porch. Mid. 6146.

UNIVERSITY-AV., 6527—TO RENT—LARGE front rm., 1 or 2; reas.; I. C., Univ., L.

VERNON, 6350—TO RENT—LGE. LGT. RM. for 1 or 2 gents; good trans.; priv. fam.

VINCENNES-AV., 4955—TO RENT—LARGE frt. rm.; priv. lav.; twin beds; priv. res.

WOODLAWN-AV., 4615, APT. B—TO RENT—2 well furn. rms. in private home, with or without hskpg. privileges; excl. heat and trans.; modern. Kenwood 6428-J.

YALE-AV., 6610—TO RENT—DBL. OR SGL. rm. in one of Englewood's best homes; all mod. imp. Nr. L, surf., R. I.

TO RENT—EXCLUSIVE HOME TO BUS. man; priv. fam.; high class apt.; 2 lge. frt. rms., 5 winds., priv. phone; I. C., L, surf.; $6 and $8. SPARROW, Oakland 5030.

TO RENT—LGE. BEAUT. FURN. FRT. RM., duplex apt., with 2 young women; reas.; only high class young woman considered; 2 blks. I. C. and L. Dorchester 6274, eve.

TO RENT—GRAND-BLVD., WELL FURN. outside room, for gentlemen only; excellent trans., L express. Phone Oakland 3362J.

TO RENT—ROOMS—NORTH.

ARGYLE-ST., 945, 2D—TO RENT—LARGE frt. liv. rm and s. p. Edgew. 2521. Carroll.

BELDEN-AV., 811—TO RENT—DBLE RM. for 1 or 2; elec.; nr. trans.; new dec. Lincoln 0273.

BELDEN-AV., 351—TO RENT—BEAUT. LG. frt. rm.; 2 beds; also single. Div. 1816.

BROADWAY, 4403, 2D—TO RENT—RM. FOR marr. cple. or elderly lady, unempl.; very reas.

BYRON-ST., 1034—TO RENT—FRT. RMS.; run. w.; maid service; 1 blk. Sheridan L.

CLARENDON, 4026, 3D—TO RENT—WARM frt. rm., lg. clos.; $6-$8; after 1 p. m. L. V. 2154.

CLARK, N., 2653—TO RENT—

COVENT GARDEN HOTEL.

All outside rooms; r. w., steam; $5 and up per week; men.

CLEVELAND, 2348, APT. 7—TO RENT—Beau. double rm. for 1 or 2; reas.; mod.; nr. Clark and Fullerton. Ph. Lincoln 8561.

CORNELIA-AV., 1051, 3D APT.—TO RENT—Front rm.; reas.; priv. fam.; good trans.

CRESCENT, 828, 1ST—TO RENT—BEAUT. front room; priv.; excel. trans.; bus. man.

CRESCENT-PL., 935—TO RENT—LG. FRT. rms.; r. water; suite 2; $8-$12.

CRESCENT-PL., 822, 3D—TO RENT—LT. outside room; nr. Broadway, L, bus; $5.

DAKIN, 1017—TO RENT—WELL FURN. light, warm, near Sheridan ex. and bus; refined employed people. Graceland 6755.

DAKIN, 1043—TO RENT—2 MOD. DESIR. rms.; stm., elec.; ½ blk. Sher. L. Well.3308.

DAKIN, 850 — TO RENT—NICELY FUR. south par. with alcove; Sher. ex.; also sgl.

DEARBORN, N., 1303—TO RENT—OUTSIDE rms.; running water, priv. bath, stm., elec., walking distance, hotel service.

DEARBORN, 1028—TO RENT — ATTRAC-tive rooms; elec. light; private bath.

DEARBORN, N., 1442—TO RENT—SGL. and dbl. rms., piano, 2 beds; bus. people.

DOVER-ST., 4748, 1ST APT.—TO RENT—Large room, connecting bath, suitable 2 people, $8; board if desired. Sunnyside 1303.

EASTWOOD, 829—TO RENT—WELL FUR. room, adj. bath, pri. fam. Sun. 9886.

FULLERTON-PKWY., 444—TO RENT—RM., wat., 15 min. to loop; blk. Linc. Pk.

GALT, 905, 3D W.—TO RENT—ATTR. FRT. r.; pri. fam.; e. of Sheridan; bus. Wil. ex.

GIDDINGS-ST., 2035—TO RENT—WELL FUR-nished frt. room; single room, $6 or $8 a wk.; gentleman only. Tel. Ravenswood 2878.

GRACE, 835—TO RENT—MOD. FRT. RM., home; L ex., surf., bus; gents. L. V.2656.

HAMPDEN-CT., 2714 — TO RENT—BLOCK to Lincoln Pk., Diversey and Clark, beau. furn. large fr. rm. for 2; mod.; fine neigh.

HAZEL-AV., 4620 — TO RENT — ROOMS and suites; running water; maid service. Rio Grande Apts. Sunnyside 1438.

HAZEL-AV., 4339—TO RENT—ATTR. RM., priv. fam.; Wil. L, bus; reas. L. View 1827.

KENMORE, 4906, WM. PENN—TO RENT—Excep. high class bldg., newly furn., bright wrm. rms., rdg. lamps, lg. clo., r. w.; $8-$14.

KENMORE-AV., 4227, 2D—TO RENT—LRG. outside room, well furnished; all conv.; L, surf., bus; 1 or 2 gents; ref.

KENMORE, 5063, 1ST—TO RENT — LGE. frt. rm., priv. bath; priv. fam. Sunny. 2775.

KENMORE-AV., 4746, 2D — TO RENT—Nicely furn. lge. frt. rm.; Wil. X, bus.

KENMORE, 5107—TO RENT—LGE. FRT. RM. or 2 r. suite; priv. home, $7. Sunny. 2703.

KENMORE-AV., 4016, 2D APT.—TO RENT—Furn. rm.; good trans.; kitch. priv. if des.

KENMORE-AV., 5351, 1ST — TO RENT — Sgle. frt. rm.; priv. fam. Sunny. 2418.

KENMORE, 4640—TO RENT—SINGLE RMS., run. water and phone; $7 to $8 week.

KENMORE-AV., 4837—TO RENT—EXCEP-tionally well furn. frt. rm. with lav. for 1 or 2; other rms., 2 baths, shower; Wil.-Arg. X.

LAKESIDE-PL., NR. SHERIDAN—TO RENT—Lrg. lt. airy rm., adj. bath. Sunny. 4372.

LA SALLE-ST., N., 1321 — TO RENT—LGE. front room, homelike surroundings, steam heat, hot and cold water, close in, near lake, park; other rooms with hskpg. priv.; reas.

LA SALLE, N., 1038—TO RENT—LGE. FRT. rm., suit. 2, piano, 2 closets, r. w.

TO RENT—ROOMS—NORTH.

LAWRENCE, 822, NEAR LAKE — TO Rent—Cozy furn. rooms; priv. fam.; kitch. priv.; bus, "L," surface. Edgewater 5408.

LELAND, 947, 1ST — TO RENT—NICELY furn. room for 1 or 2 people; Wilson express. Ravenswood 0659.

LELAND-AV., 930, THE NELSON—TO RENT—Well furn. and newly dec. lge. frt. rm., suit. 1 or 2; also sgl. frt. rm.; Wils ex., bus.

LELAND-AV., 860—TO RENT—LARGE NEW-ly furn. rm.; double or single; nr. Wilson X and bus.

LELAND-AV., 937—TO RENT—PLEAS. FRT. rm. for 1 or 2; Wilson ex. and bus.

LELAND, 902, 2D—TO RENT—SO. FRT. rm., suit. 1 or 2; e. Sheridan-rd.; L exp.

MAGNOLIA, 5409, 2D—TO RENT—BRIGHT, airy rm., stm. ht. Edge. Beach Sta.

MALDEN-ST., 4623, 2D—TO RENT—LGE. frt. rm., 3 win., suit. 1 or 2; Wils. X, bus.

MARGATE-TERR., 944, 1ST—TO RENT—2 rm. hskpg. suite, lge. liv. rm., real kit., twin beds, cpl. empl.; Arg. X, bus. Thompson.

PAULINA, N., 5349, 3D—TO RENT—LARGE rm., priv. fam., mahog. furn., 1 or 2 bus. men pref.; L, surf., N. W. R. R. Rav. 7350.

PINE GROVE, 3752 — TO RENT — LGE. south rm.; lavatory; good trans.

RACINE-AV., 4523, 2D—TO RENT—CLEAN, well furn. rm., adj. bath; Wilson exp. Reas. Edgewater 2380.

RACINE, N., 4631—TO RENT—SHERIDAN Park Hotel. Dble. and sing. rms., $5-$10.

RUSH-ST., 650—TO RENT—SUITE OF RMS., pvt. bath, walking distance.

SHERIDAN-RD., 4037—THE SHERCOMBE—Light, modern rooms, run. water, phones, Murphy beds; Sheridan express L, bus to door; $12 wk. for 2 peop. Lake View 4220.

SHERIDAN-RD., 4047—MINERVA HOTEL—To Rent—A home for those who room; newly decorated; rooms single or en suite; Sher. L, bus.

SHERIDAN, 4741—TO RENT—NICE. FR. and side rm.; 1 or 2; adj. bath; Wil. "L" bus.

SHERIDAN, 5055—THE JAMES—To Rent—Newly furn. rm. with sun parl., adj. bath; twin beds; break. opt.; Arg.ex.; bus.

SHERIDAN-RD., 4939—TO RENT—LRG. FR. rm., conn. s. r.; all new; also sing. rm., conn. bath; brk. opt.; Arg. X, bus. Stodgell.

SHERIDAN, 4923, THE MARGATE — TO Rent—Beaut., large, sunny frt. rm., twin beds; also outside rm.; priv. phs.; Arg. ex.

SHERIDAN-RD., 4657—TO RENT—NICELY furn. slpg. rms., $6-$8. Sunnyside 1685.

SHERIDAN, 4334, SHER. VISTA—TO RENT—Eleg. lg. rms., r. water; new mah. furn.

SHERIDAN, 849, 2D—TO RENT — ATTR. lge. frt. rm., pri. fam., $9; bus, L. Buck.2459.

SHERIDAN-RD., 4733, THE MOUNTFORD—To Rent—Sg., dbl. outside rms., nr. bath.

SHERIDAN, 4930, GIBSONIA—TO RENT—Sgl. frt. r., wat.; $7; also rm., suit 2; $10.

SHERIDAN, 4009, 3D—TO RENT—NICELY fur. frt. rm.; lge. closet; gent.; Sher. exp.

SHERIDAN, 4322, CHALFONTE—TO RENT—Lg. out. rms.; Murphy beds; r. w.; Wil. X.

SHERIDAN, 4700, ENTRANCE LELAND—To Rent—Lg. dbl. cor. rm.; refs.; reas.

SHERIDAN, 4557, COR. WILSON—TO RENT—Clean, warm rms., $8 up; gents. Sherwil.

SUPERIOR, E., 19, 1ST APT.—TO RENT—Furn. rm., stm., elec.; par.; 1 or 2 gents.

WELLS, N., 871, APT. Q—TO RENT—LRGE. room suitable for 2 gentlemen; also single room. Superior 4509.

WINDSOR, 952, COR. SHERIDAN—TO RENT—1-2 rm. furn. suites, adj. bath; blk. Wils.

WINNEMAC, 1212, 3D—TO RENT—LARGE, light rm.; mod.; Argyle exp. Rav. 4994.

WINTHROP, 5063, 3D NORTH—TO RENT—Beau. frt. rms., 1 or 2; $35 mo.; Arg. exp.

WINTHROP, 4700, 3D—TO RENT—ATTRAC. rm., so. exp.; all transp.; priv. fam.; reas.

WINTHROP, 5406—TO RENT—ATTRAC-tive room; priv. res.; one employed.

WINTHROP, 5826 — TO RENT — FRT. RM., suit. for 1-2; "L" exp., bus. Edg. 8272.

WINTHROP, 4826 — TO RENT — LARGE, light front rm., r. w., suit. 2. Edge. 1871.

WRIGHTWOOD, 669, 2D—TO RENT—2 RM. frt. suite, gd. trans., reas. Linc. 2679.

TO RENT—WELL APPOINTED SUITE FOR two, ½ blk. from lake and bus, const. of large living room with fireplace, bookcases, victrola, sleep. porch, with twin beds; rel. bus. people only; ref. req. Sunny. 0812.

TO RENT—ROOM, FOR GENTLEMAN, clean, well furnished, adj. bath, private home, modern apartment, close to L, bus and beach; references required. Ph. Sunnyside 1561.

TO RENT—TO BUS. WOMAN, SUNNY OUT-side room, facing lake; furnished for comfort, with desk, lamp, extra dress. mirror, etc. Private home; Pine Grove-av.; bus, surface, "L" exp.; $16 weekly with ldry. Grace. 6789.

TO RENT — IN NEWLY FURN. ARTISTIC bungalow; spare bedroom and garage, to refined business man who will appreciate most unusual home. Rogers Park 2743.

TO RENT—NEWLY FURN. FRONT RM., IN priv. fam.; good trans.; lady. Sunnyside 4611.

TO RENT—NICELY FURNISHED ROOM, business man; breakfast if desired; near Argyle station. Address H 562, Tribune.

TO RENT—NEWLY FURN. MAH. FRT. RM., east and s. windows; adj. bath; priv.; reas.; 2 blks. Arg. "L" ex. Edge. 5366.

TO RENT—NICE LRG. RM., PRIV. FAM.; bus. man or lady; Wilson dist.; exc. trans. Edg. 7523.

TO RENT—NICE R. FOR 2; PRI. FAM.; Wil.-Dover dist.; bus. L; refs. Edg. 0984.

TO RENT—RM., PRIV. FAM., NR. WILS. beach, gentleman. Edgewater 8977.

TO RENT—LGE. LT. RM., ADJ. BATH; LGE. closet; 2; privgs.; Loyola ex. R. P. 6295.

TO RENT—NICE FRT. RM., NR. SHERIDAN exp.; priv. fam. Graceland 8000.

TO RENT—DESIRABLE RM. NR. LIN. PK.; Christian Scientist preferred. Lincoln 6020.

TO RENT—BEAUT. RM. FOR 2; 1 BLK. Loyola station. Ph. Lake View 8564.

TO RENT—ROOMS—NORTHWEST.

KILBOURN, N., 4610—TO RENT—DESIR. rm., adj. bath; mod., new bldg.; trans. best, N. W. or surf. Tel. Kildare 9372.

TO RENT—NICELY FURN. RM. IN MOD. apt.; no other roomers; excel. trans. Ravenswood 1289J.

TO RENT—ROOMS—WEST.

ADAMS, W., 3400, 3D—TO RENT—LARGE outside rm., 1 or 2, nr. pk. Ph. Nev. 4189.

CARLISLE-PL., 3125, 1ST—TO RENT—FUR. rm., priv. fam. Rockwell 8234.

DOUGLAS-BLVD., 3223—TO RENT—UP TO date, steam ht., frt. bedrm. Rockwell 1607.

SACRAMENTO-BLVD., N., 229—TO RENT—2 elegantly fur. front conts. rms.; sta. bowl; plenty of hot water all hrs.; piano, Victrola, etc.; very desirable; price reasonable.

WARREN-AV., 3232—TO RENT—STEAM heat single and double rooms. Nev. 4455.

WASHINGTON-BLVD., 2245 — TO RENT—Front room, bath, 1 or 2 gents; new bldg.

WEST END-AV., AT 44TH—TO RENT—OUT-side room; gentleman. Austin 3307.

TO RENT—OUTSIDE RM., SUIT. 2 GIRLS empld.; conv. Lake-st. "L," Kedzie sta., C. & N. W. Address K X 311, Tribune.

TO RENT—NICELY FURN. RM. FOR MAR. cple. or 2 gents; home priv.; good trans. Nevada 6089.

TO RENT—COZY FURN. RM. IN PRIV. Catholic fam.; reas.; gent. Nevada 1647.

TO RENT—HOUSEKEEPING ROOMS.

South Side.

BLACKSTONE-AV., 5626—TO RENT—2 TO 4 rm. suite; private bath. Hyde Pk. 2504.

CALUMET, 5252, 2D—TO RENT—NICELY furn. 3 frt. rm. suite; nr. L. Drex. 6599-J.

DORCHESTER, 6135, 3D—TO RENT—RM. and kitchnt.; outside; clean; I. C., L., Jack. pk.

DORCHESTER-AV., 6058—TO RENT—1, 2 and 3 rms., newly furnished.

DORCHESTER, 5619—TO RENT—LGE. LT. 2 rm. suite, real kitch. $50 mo. I. C.

ELLIS, 4347, 1ST—TO RENT—FRONT RM., kitchenette apt.; priv. bath; ex. trans.

FORRESTVILLE, 4917—TO RENT—LGE. sunny fr. rm. with lavatory. Kenw. 10266.

FORTY-FIFTH-ST., E., 429—TO RENT—2 frt. rms., $10; 3 rms., reg. kitch., $16.50.

FORTY-EIGHTH-ST., E., 349, 1ST—TO Rent—2 nicely fur. rms.; 1, hskpg.; real kit.

GRAND-BLVD., 4224—TO RENT—LARGE front parlor with bedroom and kitchen and large room with kitchen. J. J. Straight.

GRAND-BLVD., 3907—TO RENT — BEAUT. furn. 3 rm. knette. apt. Flat "O." Tel. Douglas 6140.

GRAND-BLVD., 3752—THE SAVOY—TO Rent—Cozy 3 rm. apts., newly dec., $12-$13.

GREENWOOD, 4347—TO RENT—VERY DE-sirable 3 rm. suite; priv. bath; porch; I. C., L exp.

GREENWOOD, 6140—TO RENT — NICELY fur. hskg. suites; no obj. children; ex. tran.

ELLIS-AV., 4300—TO RENT—2 RM. SUITE, range, elec., linen; also sgle. rm.

HARPER-AV., 6427-9 — TO RENT — H. K. apts., 1-5 rms., school and park, 1 blk.; I. C. and L. Agent top floor. Fairfax 1109.

HARPER, 5210—TO RENT—KIT. APTS., compl. fur., linen, etc.; $11 wk., I. C. exp.

HYDE PARK-BLVD., 5490, 3D—TO RENT—2 or 3 furn. hskpg. rms., kitch.; I. C. ex.

KENWOOD, 6326, 1ST—TO RENT—2 OR 3 rm. hskpg. suite; priv. kit.; no children.

KIMBARK-AV., 6017, 2D—TO RENT—WELL furn. 2 rm. suite; kitch., lav.; ex. trans.

LAKE PARK, 4348, 2D—TO RENT—BEAUT. furn. rm., suit. for 2; I. C., L and 43d.

LAKE PARK-AV., 4539—TO RENT—FRONT 2 rm. suite; well furn.; mod.; also single.

MICH., 4601—TO RENT — 2 RMS. AND kt hnt. hskpg. suite; modern. BRYAN.

MICHIGAN, 5115—TO RENT—2 FRT. RM. hskpg. suite; r. w.; nr. bath. Ken. 0003.

MICHIGAN-AV., 5608, 2D—TO RENT—2 & 3 rm. front suites; range, r. w., elec.; reas.

PRAIRIE-AV., 2110 — TO RENT—FURN. hskpg. and sleeping rms., mod. Cal 4873.

PRAIRIE, 5728, 2D—TO RENT—3 RMS., porch, $12. Call before 11 a. m. or eves.

PRAIRIE, 4043—TO RENT—1, 2, OR 3 RM. hskpg. suites, every conv. Drexel 6533.

PRAIRIE, 4402—TO RENT—2 FRT. RMS., run. water; also single rm.; reas. BYRNE.

PRAIRIE-AV., 5818—TO RENT—LOVELY furn. 2 rm. suite; $11 up; 58th exp.

SIXTY-FIRST-ST., E., 959, 1ST—TO RENT—Yg. marr. cple. share apt. with yg. marr. cple.; Prot. pref. H. P. 6504.

VINCENNES, 4752 — TO RENT — HSKPG. rms., $5 to $10 a wk. Douglas 5126.

WOODLAWN-AV., 6649—TO RENT — TWO adults, room, kitch., dining room priv.

TO RENT—1 OR 2 WELL FURNISHED rms. in private home, with or without hskg. privileges; excl. heat and trans.; mod. Ken. 6428-J.

TO RENT—LARGE PLEAS. WELL FURN. frt. rms., mod., bath, kitch. and dining rm. priv.; private; suit. 1 or 2. Victory 2095.

TO RENT—2 OR 3 RM. FRT. SUITES; PRI. home; real kit.; 53d. I. C. X. Mid. 1886.

TO RENT—HOUSEKEEPING ROOMS.

North Side.

AINSLIE, 946—TO RENT—TWO OR THREE rm. hskpg. suites, beaut. furn., real kitch., priv. baths, pchs.; Arg. exp., bus. SIMPSON.

BROADWAY, 3922—TO RENT—MOD. SUITE hskpg. rms., pri. pch.; also lge. frt. rm.; run. wat.

BROADWAY, 3241—TO RENT—2 ADJ. outs. hskpg. rms.; stm.; elec. and phone.

BROADWAY, 5609—TO RENT—3 RMS., priv. kitchen., st., elec. Bryn Mawr L sta.

BROADWAY, 4907—TO RENT — 2-3 RM. hskpg. suites; stm., h. w.; best trans.

BUCKINGHAM-PL., 808—TO RENT—ONE hskpg. rm. with kitch. priv.

CENTER, 340—TO RENT—2 RM. SUITE; stm., elec.; nr. Linc. Pk.

CLARK, N., 1862—TO RENT—LARGE, LGT. housekeeping rooms; steam heat; electricity. Also single rooms, $3.50-$6.50.

CLARK, 2506—TO RENT—2 RM. FR. SUITE, range; $14; 2 rms. and kitch., $12.

CLARK, 2504 — TO RENT — FRT. SUITE, kitch'tte, r. w.; also dble. rm., homelike.

CLIFTON, 4442—TO RENT—3 MOD. HSKG. rms., real kit., rear pch.; 1 blk. Wil. X, bus.

CRESCENT-PL., 933—TO RENT—ELEG. LG. frt. rm., r. water, hskpg. priv., $13, for 2.

DAKIN-ST., 905—TO RENT—3 RM. SUITE, priv. bath and porch; Sher. ex., bus, surf.

DEARBORN, N., 1341—TO RENT—3 RM. suite for 2 or 3 adults; clean; 3d fl.; pch.

EDGECOMB, 955—TO RENT—ATTR. 2 RM. suite, newly dec., comp. furn.; Sh. ex., bus.

FULLERTON-AV., 1126—TO RENT—BEAU. furn. 1 rm. kit. apts.; mar. cpls. pref.; exp. 10 min. to loop; everything furn.; reas.

GALT-AV., 947, BELL 5—TO RENT—3 RMS., kitch., mar. couple; Wil. L, bus; after 4.

HAMPDEN-CT., 2623—TO RENT—BEAUT. lgt. hskpg. suite; real kit., $15. Div. 2705.

HUDSON-AV., 2100—TO RENT—MOD. 2 RM. frt. suite; stm. ht.; 2 blks. L. Pk.; ex. tran.

KENMORE, 4118—TO RENT—2 OR 3 R., disapp. bed, kitchen, par., piano. Vict.

KENMORE, 4868, 2D—TO RENT—FR. 2 RM. suite, real kit.; fr. single rm., reas.

LAKESIDE-PL., 840—TO RENT—LT. 2 RM. suite; pch.; everything furnished; Wil. X.

LAWRENCE, 1056—TO RENT—NEW, FURN. 2 r. cor. apt.; r. w., real kit.; pch.; Wil. ex.

MAGNOLIA, 4621—TO RENT—3 RM. SUITE, priv. porch; real kitch.; Wilson L, bus.

MAGNOLIA-AV., 4520—TO RENT—ROOMS for lt. hskg.; ev. furn. Wilson exp.

MAGNOLIA, 4443, 2D—TO RENT—PLEAS. suite, adj. bath; private. Edgew. 3252.

MARGATE-TER., 944, 1ST—TO RENT—LGE. attr. furn. rm., priv. bath, closet, gents, mar. cple, empl.; Arg. X, bus. Thompson.

OAK-ST., W., 64—TO RENT—UNUSUALLY nice large frt. hskpg. rm., hot w., steam, elec., clothes closet; walking distance.

OAKDALE, 443—TO RENT—BEAU. 3 RM. suite; nr. Linc. Pk.; gd. trans. Grace. 2998.

PAULINA, N., 4307, 3D—TO RENT—SUITE 3 RMS., KITCH. PRIVLGS. IF DESIRED.

CLARK, N., 604½—TO RENT—ROOMS, SUIT. for light hskpg.; walking dist.

ROKEBY, 3810—TO RENT—NICELY FURN. lg. frt. 2 r. suite; adults; Sher. L, bus.

SHERIDAN-RD., 4646—TO RENT—LARGE light rm., wall bed; running water; $12.50. 2 rm. suite, wall bed; priv. bath; priv. porch; $16.50. 2 rm. front suite, wall bed; priv. bath; $18.

SHERIDAN, 4070 — THE IRVINGTON — TO Rent—Attractive completely furn. 3 rm. suite with bath, porch; Sheridan L, bus.

SHERIDAN, 4923, THE MARGATE — TO Rent—Beaut. 3 rm. outside apt., priv. bath, phone, pch.; suitable for 3. Arg. X and bus.

SHERIDAN, 4909—TO RENT—BEAU. FURN. 3 rm apt.; priv. bath. Phone; Argyle X, bus. WILLIS.

SHERIDAN-RD., 4062—TO RENT—3 RM. suite, priv. lav.; nr. Sheridan exp.

SHERIDAN, 4332, SHER. VISTA—TO RENT—Eleg. lg. hskp. rm., suit. 2; reas.; Wil. L.

SHERIDAN-RD., 4733, THE MOUNTFORD—To Rent—3 rm. kitchenette, 2 beds, bath.

ST. JAMES-PL., 424—TO RENT—2 OR 3 RM. suite, newly furnished; ½ blk. Linc. Park.

WARNER, 1440, COR. CLARK AND SOUTH-port—To Rent—4 rms., kitchenette; reas.

WILSON, 923, 1ST — TO RENT—3 RM. hskpg. suite; priv.; good heat. Drummond.

WINDSOR, 823, 1ST—TO RENT—HSKPG. rooms. Sunnyside 0847.

WINTHROP, 4826—TO RENT—NICE RM. for light hskg. Edgewater 1871.

TO RENT — APT., SUITABLE 6 LADIES; hskpg. and bsmt. rooms. Graceland 8238.

SHERIDAN-RD., 3949—TO RENT—2 RM. kitchenette wall bed; $60; Norberta Bldg.

TO RENT—ROOM, LADY EMPL.; HSKPG. priv.; priv. fam. Wellington 5108.

Northwest Side.

KEDZIE-BLVD., N., 2530—TO RENT—2 RM. apt., opp. Logan Square L terminal.

TO RENT—4 FURN. RMS., PIANO, H. W. ht.; $18 wk. Ph. eves. after 7. Albany 1238.

West Side.

FIFTH-AV., 3151—TO RENT—OUTSIDE room, 1 or 2 girls; light hskpg.; steam, elec., telephone; private entrance; furn. as living room; $6-$7.

PARK-AV., 1634—TO RENT—BRIGHT HSPG. rms.; stm. ht., elec. lt.; run. water in rms.; clean, respectable house; reas.

TO RENT—MOD. 3 R. FUR. KITCH.; MAR. coup. or 2 bus. w. emp.; porch; 1 blk. sur. and Met. L and Gar. Pk.; priv. f., ref. Address K O 101, Tribune.

WANTED—TO RENT—ROOMS.

WANTED—TO RENT—ROOM BY YOUNG gentleman in private family between Argyle X and Berwyn L; best in references; state price. Address K A 266, Tribune.

WANTED—TO RENT—BY YOUNG LADY emp., mod. furn. rm., priv. Jewish family; good trans.; home privileges. Address G 168, Tribune.

WANTED—TO RENT—LARGE LT. ROOM, mod.; board opt.; marr. cpl.; near Irving Pk. and Lincoln-av. Address F 562, Tribune.

WANTED—TO RENT — BUSINESS MAN, tired of hotel, desires nice room with home comforts. Address D 226, Tribune.

BOARD AND LODGING—SOUTH.

BLACKSTONE-AV., 5714, THE HARVARD—H. P. 2780. "20 years' reputation for good table and home atmosphere. A few modern suites and single rooms; attractive rates.

BLACKSTONE-AV., 5338, THE GREYSTONE—Double front room with private bath.

CORNELL-AV., 5326 — COMPLETELY FUR-nished room suit. for 1 or 2; exceptionally good home food.

DORCHESTER, 4720—LAR. RM., 2D FL., adj. bath; lar. porch; excel. table; I. C.

DREXEL-BLVD., 4634, 1ST—LGE. RM. FOR 1-2; also sing. rm.; home table; ex. trans.

HARPER-AV., 5426—FIRST CLASS ROOM and board in private family; 53d express I. C. Midway 1098.

KIMBARK, 5125—LARGE FRONT ROOM; run. water; also single; home table; I. C.ex.

SIXTY-FIRST, E., 1512—RM. AND BOARD, dble., $18; sgle, $10; I. C., L. Mid. 3554.

SIXTY-THIRD-ST., E., 1144—TWO GIRLS TO room and board in widow's home. Reas.

47TH-ST., E., 1035—THE GREENWOOD—Excel. home cooked meals, refined sur., water, phone all rms.; $12.50 sin., $20 up dblc.; also rms. without meals. Oak. 1051.

REG. NURSE WILL RECEIVE AND TUTOR a child in her home; A1 refs. Fairfax 3631.

BOARD AND CARE FOR ELDERLY PERson, priv. home, ref. Midway 5746.

BOARD AND LODGING—NORTH.

BUENA-TER., 931—LGE. FRT. RM., RUN-ning water; home cooking; ex. tran.; house.

CAMBRIDGE APT. HOTEL, 530 DIVERSEY-pkwy.—1-2-3 rm. kitchenette apts., completely furn.; maid service; blk. lake, Lincoln park, golf links. L. V. 6401.

KENMORE, 4727—ATTRAC. FRT. RM., AL-cove, for 2; also sgl.; 2 meals; reas.

LAWRENCE, 1024, COR. KENMORE-AV.—Exc. room and board; reas. Edgew. 2059.

TO RENT—OUTSIDE RMS., 1 DBL., 1 SIN., emp. people; good loc.; L. Rogers Pk. 5866.

WILL GIVE GOOD HOME TO ELDERLY lady in exch. for lt. service. Edge. 6626.

BOARD & LODGING—NORTHWEST.

ROOM AND BOARD—EXC., FOR 2; PRIV. home; $8; good trans. and loc. Juniper 5327J.

LONG-AV., 4139—ROOM AND BOARD FOR lady or girl who wishes good home; reas.; mod. new apt. Kildare 8283-J.

HOTELS.

HOTEL GRASMERE. 4621 Sheridan-rd. Ravenswood 3700.

MOST EXCLUSIVE HOTEL ON NORTH SHORE—Every room with bath or en suite; private porches; two blocks Wilson-av. L station; large, beautiful sun parlor; all blvd. bus to door.

JACKSON PK. PLAZA.

1-2 rm. kitchenette apts., newly furn.; suite with priv. bath; single rooms; excel trans. 1540 E. 65TH-PL. DORCHESTER 6210.

LEXINGTON HOTEL, MICHIGAN-AV., AT 22d-st., 400 rooms, absolutely fireproof; two room suites with bath, for permanents; two finest in Chicago for the money; $35 per week. It would pay you to investigate this.

HOTEL VICTORIA,

Clark and Van Buren. Wabash 2280. 250 rooms; rates $1.50 and up. Special weekly rates, $10 and $12.

GREENWOOD HOTEL, 1035 E. 47TH-ST.—$12.50 sgl., $20 up dbl.; home ckd. meals; wat., ph. all rooms; home for bus. people; quiet, homelike; also rms. without mls., $6 sing., $8 dbl. Oak. 1051.

SOUTH SHORE HOTEL,

1454 HYDE PARK-BLVD. Phone Kenwood 2261. THE HOMIEST HOTEL IN CHICAGO.

LEXINGTON HOTEL, MICHIGAN-AV., AT 22d-st., 400 rooms, absolutely fireproof, nicely furnished, comfortable and airy rooms at $9, $10.50, and $12 per week.

HOTEL MAEBURNE,

IDEAL WINTER HOME. Home cooking. 7605 Bosworth-av. Rogers Park 8870.

GREENLEAF APT. HOTEL, 1445 GREEN-leaf-av.—Suite with bath, sleeping porch, suit. for 2 or 3 people; L ex. trains. Ph. Rogers Park 0667.

HOTEL BENTMERE, NEAR LINC. PK.—Rooms with bath, $12 a wk. up; without bath, $8 up. 601 Diversey. Ph. Div. 2810.

HOTEL MARCO, 510 S. DEARBORN-ST.—Redecorated, steam heat, running water, $1 to $2.50 per day, $5 per week and up.

HOTEL KENMORE, 150 ROOMS, UPTOWN, Kenmore and Wilson-avs. Priv. or detached bath, $9 to $18 week. Daily, $1.50 to $3.50.

HOTELS.

Hotel Del Pradó

combines every convenience and home comfort, and commends itself to people wishing to be within easy reach of business, social, and shopping centers, yet away from the noise of the city.

Dancing on Wednesday, concert and movies on Sunday.

SPECIAL WINTER RATES ON EUROPEAN AND AMERICAN PLAN.

Some rooms $12.50 per week, European style.

PHONE HYDE PARK 2410. 59TH-ST. AND BLACKSTONE-AV.

MADISON PARK

HYDE PARK-BLVD. AT DORCHESTER.

AN APARTMENT HOTEL

1-2-3 rm. apartments, with breakfast room and kitchen; magnificently furnished. Matchless hotel service. I. C. express, 10 minutes to loop. Leases now being made for May 1st.

CAFE DINNER, $1.00. SUNDAYS, $1.25. KENWOOD 4300. FRANK S. FITZGIBBON, MANAGER.

Sheridan-Plaza

Sheridan-road at Wilson. Rooms of unusual comfort, with bath, at extremely moderate rates. A further reduction is made for lengthened leases.

Tel. Sunnyside 6701. GARAGE IN CONNECTION.

Hotel New Southern

W. H. DELANEY, MGR. MICHIGAN-BLVD. AT 13TH

Our patrons enjoy the privacy and conveniences of this most modern hotel. Five minutes' walk to the loop. And yet away from the noise. FIREPROOF—300 ROOMS. RATES FOR PERMANENT GUESTS. $10.50-$14 PER WEEK. Phone Calumet 2710 for reservations.

Hotel Metropole

Michigan-blvd. at 23d-st.

Situated on Chicago's finest boulevard, 10 minutes' ride from business center by elevated and 3 surface lines, all within 2 blocks.

Attractive furnished rooms with bath, $2. 2 room suites with bath, $5; permanent rates upon request. Unexcelled restaurant and service. Table d'hote dinner, $1.25. Phone Victory 3400.

Drexel Arms

FINEST BOULEVARD LOCATION. Large, attractive rooms with private bath. ONE PERSON.........$2.50 TO $4 A DAY. TWO PEOPLE.........$3.50 TO $5 A DAY. SPECIAL WEEKLY RATES. 250 ROOMS. Every modern convenience; 15 min. from center; Cottage Grove cars to door; elev. and Ill. Cent. 2 blks. Phone Drexel 9573. CAFE THE BEST. MODERATE PRICES. DREXEL AND OAKWOOD-BLVDS.

THE MONTEREY

A SUPERIOR APARTMENT HOTEL.

In an exclusive residential section. Two and three room apartments of unusual character. Completely equipped.

EXCEPTIONAL SERVICE.

4300 Clarendon-av. Lake View 8026.

THE STANLEIGH

SHERIDAN-RD. AND PRATT-BLVD. THE HOME OF COMFORT AND CONVENIENCES, LOCATED IN ROGERS PARK NEAR THE LAKE; EXCEPTIONAL RESTAURANT FACILITIES. ATTRACTIVE LOBBY, ALSO BILLIARD ROOM AND DANCING. BEAUTIFUL KITCHENETTE APTS., FURNISHED COMPLETE WITH MAID SERVICE; ALSO BACHELORS' ROOMS WITH BATH. REASONABLE RATES. PHONE ROGERS PARK 7010.

HOTEL BIRCHMONT,

Fargo and Greenview-avs. PHONE ROGERS PARK 800.

A residential hotel, 1 block from Jarvis-av. L station, lake and beaches. Excellent table, dancing; entertainment; children. Rates include meals, suite with bath, maid service, etc.; $20 per week and up for single—$30 per week and up for two persons; 2 to 5 room suites with special rates for large families.

BLACKWOOD HOTEL

Homelike—For Discriminating People. 4518 CLARENDON. NORTH SHORE—ON THE LAKE.

These 1, 2 and 3 room suites with kitchenettes include maid service, ice, gas, light and linens. They are furn. in the best taste possible. You will find here an inviting place to live. Moderate rates. Conv. to Wilson L, Broadway surf. and Sheridan bus. Phone Edgewater 8600.

Dorchester Apt. Hotel

HYDE PARK-BLVD., AT DORCHESTER.

Luxuriously appointed suites of 2 and 3 rooms, complete in every detail. Every service provided, including maid, light, gas and linens; 3 blocks from I. C. R. R.; 10 min. to loop. Make res. now for May 1st. Dorch. 9100. S. W. MIES, Mgr.

BILTMORE

NEW MARSHALL FIELD FURNISHED KITCHENETTE APARTMENTS. TWO BEDS. HOTEL SERVICE, ALSO A BACHELOR APT. CAFE DINNER, 85c. SUNDAY, $1.00. 4160 DREXEL-BLVD. NEAR THE LAKE. 14 MIN. L AND I. C. EXP. INSPECTION INVITED—KENWOOD 7900.

Seville Apartment Hotel

4144 SHERIDAN-RD. PHONE LAKE VIEW 9000. ONE AND TWO ROOM KITCHENETTE APARTMENTS, FURNISHED COMPLETE; MAID SERVICE; NO LEASE REQUIRED. EXCELLENT CAFE IN CONNECTION. ONE BLOCK TO ELEVATED.

SAVOY HOTEL

3000 MICHIGAN-AV.

To rent—260 outside rooms, steam heated, $4 a week and up; 10 minutes to loop. Calumet 5652.

Sherburne Beach Apts.

6259 SHERIDAN-RD. "SELECT, EXCLUSIVE, ELEGANT." 3 to 6 room suites with breakfast room and kitchens; complete and elegant furnishings. Sheldrake 3700.

HOTEL LA STRAIN & Annex

3535 ELLIS-AV. COZY STEAM HEATED elec. lighted rms., $4, $5, $6, $7 week up, $1 day up; I. C. and sur. lines 1 blk., 10 min. loop; business and elevator service day and night. J. O'DONNELL, Mgr., Douglas 7100.

HOTEL REVERE,

417 N. Clark-st., corner Austin-av. $6 per week; with bath $12 and up; transient rates, $1 per day and up. Phone Central 6610.

GLENGYLE APT. HOTEL

you will find clean, comfortable, reasonable, respectable 1, 2, 3 rm. comp. furn. kitch'tte apts., $80 to $145 mo.; $20 to $35 week. Sunnyside 4820. 941 Glengyle-pl.

HOTEL MELBOURNE,

4625 N. RACINE-AV. SUNNYSIDE 5000. ONE BLOCK WEST WILSON L STATION. All rooms with bath. Milani Cafe Service.

HIGHLANDS AND ANNEX,

7455 Greenview-av., near lake, 1 to 4 rms. and sun parlor, comp. furn., $75-$150 mo. incl. light, gas serv. Ph. Rog. Pk. 6100.

ROOMMATES.

TEACHER WILL SHARE LARGE, ATTRAC-tive apt. on Irving Pk.-blvd. and lake, with two; unusual opportunity; reas.; only A1 refs. considered. Phone Wellington 6775.

LADY WILL SHARE APT. 1 OR 2 CON-genial ladies emp.; board optional; maid service; N. S.; nr. Wilson L. Edg. 2222.

WANTED—YOUNG LADY TO SHARE WITH lady beau. furn. apts.; 15 min. from loop. Div. 9362.

LADY WISHES TO SHARE 3 RM. APT. with lady emp. Buckingham 52.

TO RENT—HOUSES—SOUTH.

TO RENT—14 ROOM HOUSE, 1549 E. 61ST-st., near Jackson Park; convenient to the I. C., surface lines, and elevated. Call H. P. 7370. Ask for MR. DOWNS.

TO RENT—HOUSES—SUBURBAN.

TO RENT—8 HOMES, VACANT AND FURnished, in Glencoe and Winnetka. See office, 366 Park-av., Glencoe. PAUL SCHROEDER & CO., phone Glencoe 151.

TO RENT—FURNISHED HOUSES.

TO RENT — ATTRACTIVE FURNISHED house, 1 year from July 1st, Hubbard Woods, East Side; 8 rooms, 3 baths, heated living porch, glassed in sleeping porch, heated garage; 3d floor attic; grounds 173x200 ft.; beautiful trees, shrubbery; convenient to transportation; near lake; $400 monthly. Address K X 480, Tribune.

TO RENT—WINNETKA, GLENCOE, HIGH-land Park, Lake Forest, exclusive list, modern homes and country places furnished, summer season. J. L. FLOYD, 35 N. Dearborn-st.

WANTED—TO RENT—HOUSES.

WANTED—TO RENT—5-7 R. HOUSE, BARN, with large yard and garden prefer N. S., near Chic. Address D 81, Tribune.

WANTED—TO RENT—ROOMING HOUSE OR flat, unfurn., 15 to 20 rm.; good trans.; nr. surf. and "L." Address K Y 131, Tribune.

TO RENT—FLATS—SOUTH.

TO RENT—FOUR ROOMS—

648 E. 50th-pl., 1st., nr. Champlain-av.; immediate poss.

SIX ROOMS—MAY 1.

4721 Ingleside-av., 3rd, 2 baths, s. p. $125

4725 Ingleside-av., 3d, 2 baths, s. p. $125

7 ROOMS—NR. DREXEL-BLVD.

822-24 E. 45th-st., 2 baths, 2d, imm. poss.$90

1027 Hyde Park-blvd., 7 rms., 3 baths, s. p., sleeping porch, May 1 poss.........$225

McKEY & POAGUE—CELTIC C A P S

4701 Drexel-blvd. Drexel 2200.

TO RENT—SOUTH SHORE APTS.

1435-41 E. 67th-st., 3 rms., kitcht. See janitor; $65 to $72.50.

4 rms., 543 E. 74th-st., 1st apt., $65.

7015 Oglesby-av., 3d, sun porch, $77.50.

5 rms., 1632 E. 69th, 3d, sun parlor, $95.

6739 East End-av., 3d, sun porch, $100.

6 rms., 2234 E. 70th-pl., 1st, sun parlor, screened porch, $130.

GLATT & PRICE,

6831 Stony Island-av. Dorchester 8800.

TO RENT—4959 MICHIGAN, 3D, COR., 9 rms., 2 baths.

4334 Drexel, 3d, 8 rms., 3 baths	$125
1116 E. 46th-st., 1st, 8 rms.	175
4528 Michigan, 3d, 7 rms.	150
4015 Lake Park-av., 8 rms., vacant	125
736 E. 43d-st., 3d, 6 rms.	110
1616 E. 55th-st., at Cornell, 5 rms.	42.50
1022 E. 42d-pl., 3d, 5 rms.	80

WM. A. BOND & CO., 25 N. Dearborn-st. Cent. 4694.

NEW APARTMENTS.

6724-28 Cornell-av., 2, 3, and 4 rms., sun parlors, kitchenette, in-a-dor beds and dressing closets, $67.50 to $90.

6841 East End-av., sun parlors and screened sleeping porches; all large rms. GLATT & PRICE, 6831 Stony Island-av. Dorchester 8800.

KITCHENETTE APTS.

POSSESSION NOW; NEW BUILDING, 1 AND 2 ROOMS; CONVENIENCES OF 3 AND 4 ROOMS; DOOR BED; BLK. TO JACKSON PARK, L AND I. C. STATIONS. AGENT ON PREMISES DAY AND EVENING. ACKLEY BROS., 1447 E. 63D-ST. H.P. 0100.

TO RENT—NEW 6 R. APT., 2 BATHS; IDEAL FLOOR PLAN; DINING ROOM; LIVING ROOM, AND LARGE SUN PARLOR; FACES THE AVENUE; $125. McKEE & POAGUE, 4701 DREXEL-BLVD. DREXEL 2200.

TO RENT—CONVENIENT TO L STATION:

6 rms., 5730 Prairie-av., 3d	$75
5 rms., 362 E. 53d-st., 1st, May 1st	$75
4 rms., 4716 Michigan, 2d, 1st, May 1st	$75
4 rms., 806 E. 49th-st., 1st and 3d, mod.	$72.50
4 rms., 322 E. 48th-st., 1st, May 1	$57.50

HOWARD BROS. & CO., 352 E. 47th-st.

TO RENT—

5902 Indiana-av., 1st apt., 5 rms., $75.00.

6657 Minerva-av., 1st apt., $80.

K. R. BEAK & CO.,

111 N. Dearborn-st. Central 4822.

TO RENT—4716 DREXEL-BLVD., 8 ROOM apt. and 3 baths and shower, finished in solid mahogany and enamel; large garage; rent from March 1, $250 per month; tenant will make concession in rent to May 1. Hyde Park 8122.

TO RENT—5 ROOMS, SOUTH SHORE bldg., 7300 Bennett-av., 2d apt., 5 rms., new bldg., just completed; ready for immediate occupancy; screened sleep. porch, sun parlor; $100. J. F. O'BRIEN & CO., 235 E. 61st-st.

TO RENT—5603 BLACKSTONE-AV., 6 RMS., cheap rent; possession now. 1449 E. 56th-st., 7 rms., rent $67.50. CHRISTENSEN, Douglas 9500.

TO RENT—MAY 1, 6358 ELLIS, 3D, IN 3 apt. detached bldg., 7 rm., 4 large bedrooms, dining room rear, mahogany finish; no heat restrictions; sunshine in every room; L express and surf., 3 min. walk; rent $110. Inquire 1st apt.

3 ROOMS, $15.00.

2534 Princeton-av.; newly remodeled and decorated; possession now; open for inspection.

High Class Apartment.

New bldg., 6 rms., 2 baths, sun parlor, etc.; $135-$150. Inquire 5201 Ingleside-av. Hyde Park 8142.

TO RENT—5157 CALUMET-AV., 1ST APT., 3 room kitchenette, near Washington park and L station; $65; vacant. F. S. HENDRICKS & CO., 5506 Prairie-av. Normal 0007.

WASH. PK. SUB.

6157 St. Lawrence-av., cor. 62d, 5 rms., desirable; L exp.; 3 car lines; adults $80. Inq. 1st.

TO RENT—1ST APT., 5 ROOMS, SUN PARlor, 5403 Harper-av.; exceptionally beautiful apt.; $110; near I. C. and surf. Midway 9303.

TO RENT—1 AND 2 ROOM APTS., KITCHenette, in-a-door bed, dressing closet, and bath; immed. poss. WM. T. WOODLEY, 1642 E. 55th-st. Hyde Park 2187.

TO RENT—2-3 RM. HIGH GRADE KITCHenette apts., 5037 Dorchester-av.; new bldg.; immediate poss. Agent on premises. Or phone Hyde Park 2799.

TO RENT—MODERN 5 RM. APT., LGE. sun parlor, fireplace and hot water heat. 7331 Luella-av. South Shore 3048.

TO RENT—CHOICE 5 RM. APT., SUN P., sleeping p., shower bath. 4131-33 Michigan-av. $85. Schmidt & Watt, 334 E. 43d-st.

TO RENT—CHOICE APT., HYDE PK. HOtel district—6 large, light rooms, 2 baths; poss. May 1. 5221 Kenwood-av. Dorchester 8209.

TO RENT—4456 OAKENWALD-AV., 2D apt., 6 rms., $80; poss. March 15. SHEPPLEY BROS. REALTY CO., 196 N. Clark-st. Dearborn 1416.

TO RENT—819 E. 39TH-ST., 2D, 3D FLATS—4 rms., steam, el. lt.; at once; $45. Bargain. See janitor to see them. HOFFMAN & BECKER, 360 E. 51st-st. Drexel 0700.

TO RENT—7424 EMERALD-AV., 2D, 5 rooms and sun parlor, modern; rent $75; imm. poss. C. H. GOODWIN, 38 S. Dearborn. State 7259.

TO RENT—DESIRABLE 6 RM. APT., SOUTH Shore district; excel. location, 2 apt. bldg., $125; available May 1. See 7515 Oglesby-av., 1st apt. or phone South Shore 3840.

TO RENT—6 ROOMS, $115; 2 BATHS, SUN parlor, new building, corner; all outside rooms. 4801 Vincennes-av. Apply to janitor.

TO RENT—FOUR ROOM MODERN APARTment with porch; $65; immediate possession. 4600 Champlain. Call Drexel 7511 after 6 p. m.

TO RENT—6126 INGLESIDE-AV., 2D APT., 4 rms., $45; 3 rms., $37.50; poss. now. SHEPPLEY BROS. REALTY CO., 196 N. Clark-st. Dearborn 1416.

TO RENT—IN HIGH GRADE APT. BLDG. on Grand-blvd.; 10 rooms with 3 baths; poss. at once. Phone Rand. 1644.

TO RENT—IMMED. POSS., ATTRACT. 2 RM. kitchenette apt. fronting Jackson Pk. 1727 E. 67th-st. HEATER.

TO RENT—5 RM., SUN PARLOR, BREAKfast porch, shower. 1st apt., 7222 Yates. Poss. now.

TO RENT—4706 GRAND-BLVD., 10 rms., 3 baths, 3d fl.; immed. poss., $200. T. E. WELLS, 76 W. Monroe. State 4240.

TO RENT—6145 DREXEL-AV., 1ST, HIGH grade apt., 5 lg. outside rms., s. p., slpg. porch, gar. Poss. May 1. Inq. 2d apt.

TO RENT—FLATS, STEAM, LIGHT, MOD., 5 rms., $45, and 5 rms., $60. Williams, Moniger & Co., 35 S. Dearborn-st.

TO RENT—COLORED PEOPLE, 3 R. FLAT, 3947 S. Dearborn; good home; $22.50 mo. Williams, Moniger & Co., 35 S. Dearborn.

TO RENT—7556 SAGINAW-AV., CORNER 76th-st., 5 large, light rms., 2d floor; hot water heat; 1 block to Windsor Park sta.

TO RENT—HIGH CLASS MOD. 4 ROOM apt., large, light rms.; $80; im. poss. 5242 Kenwood-av. See janitor. Ph. Drexel 6480.

TO RENT—7 ROOMS, 3 BATHS, SUN PARlor; east of Drexel, south of 47th; $175. H. ASH, 11 S. La Salle-st.

TO RENT—6 RMS. AND 2 BATHS, 5482 Everett, 2d; beaut. flat facing lake; furn. or unfurn.; poss. at once. Dorch. 5903.

TO RENT — COLORED, 2949 VERNON-AV., 4 rms., 2 bedrooms; electric light, bath; newly decor., back porch, yard.

TO RENT — HYDE PARK, EXTRA HIGH grade 6 rooms, 3 baths, sun parlor; exclusive quality. Phone Midway 7370.

TO RENT—HIGH CLASS LARGE, LIGHT 6 room apt.; 20 ft. living room; 7 closets; beau. yard; $110-$115. 6134 Greenwood-av.

TO RENT—2D FLOOR, HIGH CLASS APT., 8 rms., vacant May 1. Inspection by appointment. Oakland 0226.

TO RENT—4930 GRAND-BLVD., NR. PK.; 6 rm. apt.; large liv. rm., 2 baths, lav., shower; May 1; $125. Drexel 7576.

TO RENT—7 ROOM RESIDENTIAL APT., overlooking lake and S. S. club; $165; available Apr. 1 or May 1. S. Shore 4351.

TO RENT — 3839 MICH.-AV., THE BEST modern 8 room flat in Chicago; $110. Inquire on premises.

TO RENT—5407 MICHIGAN, 8 LARGE OUTside rms.; 4 bedrms.; $115. Kenwd. 5577.

TO RENT—355 E. 59TH-ST., 2D, MOD., 5 rms., $65; poss. April 1st.

TO RENT—5328 MARYLAND, 1ST, MOD. 5 rm. apt.; $85; lge. yard; all outside rms.

TO RENT — ELLIS-AV., 6528, 2D, 7 LIGHT rms., rent $60. Will sell furn. Mid. 4607.

TO RENT—5646 HARPER-AV., 7 RMS., $60; steam, elec.; nr. I. C. Oakland 6013.

TO RENT—3706 GRAND-BLVD., 5 RMS., $57.50 to May, then $62.50. Ph. Doug 99.

TO RENT—5032 MICHIGAN, 6 ROOMS, s. p., 2 baths; 1st; immed. poss. Canal 2053.

TO RENT—6 ROOMS, 2D FLAT, STOVE heat; rent reasonable. 5322 S. Wells-st.

TO RENT—6 RM., STOVE HEAT, 2D FLAT. 6955 S. Talman-av. Owner downstairs.

TO RENT—5901 S. STATE-ST., 3 ROOMS, mod., open; $37.50 mo. 2449-51 Cottage Grove, 4 and 5 rms., stove heat, $17-$22.50. 4824 Calumet-av., 7 rms., mod., 3d flr., open, $75 mo. 3031-3 State-st., 4 and 5 rms., mod. $42.50-$50 mo.

STORES.

3444 State-st., 25x80 ft. Stove heat. Poss. May 1. $150 mo. 2449 Cottage Grove-av., 25x70 ft. Stove heat; $55 mo. W. H. BOWERS & CO., 6 E. 31st-st. N. E. cor. State. Calumet 986.

MODERN 4 ROOM FLAT.

Commodious rooms, in thoroughly modern bldg. at 516 E. 62d, $67.50 per mo. DANIEL WALKER & CO., Woodlawn's Livest Real Estate Firm. 6247 Cottage Grove-av. Hyde Pk. 063.

TO RENT — 4712 WOODLAWN-AV., HIGH grade 2 rm. apt.; kit., in-a-dor bed; nr. I. C.; immed. poss. C. A. Lansky, Drexel 8970.

TO RENT — 6 RMS., 5136 GREENWOOD-av., 2d, sun p., 2 baths; poss. Apr. 1. HOWARD BROS. & CO., 1458 E. 53d.

TO RENT—MOD. 6 RM. APT., $95. 52D and Ellis. Midway 6476.

TO RENT—4740 LAKE PARK, NO. 2, 6 rms., $75; at once. Oakland 0754.

TO RENT—MODERN 2 RM. KITCHENETTE apt., $50. Wainer, 5228 Calumet, 3d.

TO RENT—FLATS—SOUTHWEST.

TO RENT—MODERN 5 RM. STEAM HEAT. apt., at once; $65. 3553 S. Hoyne-av.

TO RENT—FLATS—NORTH.

OPEN FOR INSPECTION.

Six room and inclosed tile loggia apartment will be ready for occupancy May 1st. Rent, $350 per month.

3 baths; living room 25x18; dinner room 22x18; bedroom 18x15; Kernerator; Warren Webster vacuum heating; rooms canvased and painted; individual laundries and garage.

422 Briar-pl., at Sheridan-rd. ALBERT GOETZ, OWNER, 1130 Clay-st. Lincoln 9184.

Southeast Corner Barry & Pine Grove-avs.

Second floor apart. with 3 street exposures, sun in every room, 4 large master chambers, with 3 baths; large sleeping porch and sun porch; dining and living each 25 ft. long. Vacuum heat and filtered water. Ring owner's bell for information. PRUYN. 6763 Wellington.

441 MELROSE-ST.

Second apartment; best location on the No. Side; 7 rooms, 3 baths and 2 showers, sun parlor and screened in porch leading from same; woodwork enameled throughout; all well canvased and paneled; ½ blk. west of lake, yacht harbor and Sheridan-rd. Possession immediately. Rental $250.

G. H. GOTTSCHALK & CO., FRANKLIN 2800.

TO RENT—NEW BLDG.—

3 and 4 rm. apts., Howard-av. dist., beautiful new bldgs.; all apts. overlook a large court; spacious rooms, finished and equipped in high class manner; take advantage of out of season prices; $75 to $82.50; ready for immed. occupancy up to May 1st; 7720-30 N. Haskins-av. Agt. on premises, 1st street east of elevated, between Jonquil and Juneway-ter. WALLEN & SONS. Ph. Rog. Pk. 0940.

TO RENT—829 SUNNYSIDE-AV., ATTRACTIVE 5 ROOM APT., NEWLY DECORATED; SUN PARLOR; IMMEDIATE POSSESSION; RENTAL $125. 833½ SUNNYSIDE-AV., 2 ROOMS, $65. PHONE SUNNYSIDE 1373 OR RANDOLPH 1108.

TO RENT — MODERN 4 RM. APT., NEAR lake, L, surf., and bus.; enamel woodwork, outside windows in each room; moving to own home; lease at $75, expiring May 1; may be extended, same rent; $50 month for remainder of lease. Call Buck. 1979 after 6, or address G 346, Tribune.

NEW 3 APARTMENT.

6 rms., 2 baths; ready now; 7717 N. Marshfield; very beautiful apt. See this today. LIEPOLD & HICKS, 7606 N. Paulina-st. Rogers Park 1617.

3-4 Rms. in New, Mod. Bldg.

Very high class; ready for occupancy Mar. 1. 1431-41 Balmoral-av. Janitor on premises. 3 rms., $75 and $80. 4 rms., $105. Franklin 1048.

TO RENT—2 HIGH CLASS APTS., 1ST floor, 6 rms., 2 baths, lrg. s. p.; Frigidaire ice box; electric heater in bathroom; 620 and 622 Waveland-av. Appointment made with owner. Phone Graceland 2312. $225.

TO RENT—525 BARRY-AV., 3 AND 4 RM. apts., new bldg., imm. poss. 1316-18 Granville-av., two 5 rm. apts.; 6201 Wayne-av., 6 rm. apt. H. M. ROSS, 190 N. State-st. Randolph 2918.

TO RENT—6581 LAKEWOOD-AV., 3 RMS. and wall beds; near lake and L; 5 rm. capacity; $75.

SCHOENLANK & KIRSCHNER, 6570 Sheridan-rd. Rogers Park 4008.

TO RENT—1367 SUNNYSIDE-AV., 2D APT., Wilson-av. dist., 5 beautiful rms., $90; poss. now. SHEPPLEY BROS. REALTY CO., 196 N. Clark-st. Dearborn 1416.

TO RENT—VERY EXCLUSIVE 6 RM. APT., sun parlor, sleeping porch, 2 baths; Galt-av., east of Sheridan. For appointment Owner, Victory 3582, or evenings Kenwood 2341.

TO RENT — 2 RMS. AND KITCHENETTE, 820 Edgecomb-pl., 1B, $65; 826 Edgecomb-pl., 3A, $75. V. J. CURTO & CO., 4603 Broadway. Edgewater 1020.

TO RENT—5 LARGE ROOMS, SUN PARlor, glazed sleeping porch; 2 blocks from lake; near Howard "L"; $105 month from April 1. 7630 Greenview-av., 2d.

TO RENT—6 ROOMS, FURNACE HEAT, first floor, 732 Belden-av.; immediate possession; $40. See MRS. RUNDLETT, Owner, 2d Floor.

TO RENT—VERY CHOICE 4, 5 AND 6 RM. apts., from $90 and up; close to lake and transp.; must be seen to be appreciated. 725 Irving Park-blvd.

TO RENT—4 AND 5 RMS., JUST FINISHED, eleg. finish, disap. beds. 4035 Greenview-av., nr. Cuyler and Irving Pk. station, $82.50 to $95. Agt. on premises. Ph. Rog. Pk. 6100.

TO RENT—1842 BYRON-ST., NR. IRVING "L" sta.; 2d apt., 5 rms., in residential style 3 apt. bldg.; $75; immediate poss. OGDEN, SHELDON & CO., 192 N. Clark-st.

TO RENT—HIGH GRADE 6 LARGE ROOMS and sun parlor, 2 baths; all daylight outside rms.; mod.; poss. May 1; Magnolia, nr. Lawrence; $150. Address G 581, Tribune.

TO RENT — NOW, 5 LGE. RMS., PORCH, nr. Wilson, $95; furniture optional. Harrison 1481. MR. RANDOLPH.

TO RENT—4546 N. KEDZIE-AV., MODERN 6 room, 2d, reasonable; can be used for office. Phone Monroe 1097.

TO RENT—LIGHT, ATTRACTIVE 4 RMS. and sun par., new bldg.; poss. April 1; $95. 1256 Hood-av. Phone Sheldrake 2553.

TO RENT—6 RM. APTS., SHERIDAN-RD., nr. Montrose; $100-$115; poss. now and May 1. Inquire 4442 Sheridan, 2d.

TO RENT—5620 WINTHROP-AV., 2D APT., 6 light rms.; L, surf. and bus transp.; rent $100.

TO RENT—3D APT.; POSSESSION IMMEdiately; large light 5 rm., sun parlor. 4738 Magnolia. Phone Graceland 1154.

TO RENT—4 RMS., NEW BLDG., ½ BLK. from lake; low rent to purchaser of beautiful furniture. Sunny. 8388.

TO RENT—NEWLY DECORATED 5 R. APT., 3d floor, 668 Sheridan-rd., nr. Pine Grove, $150; immed. poss. A. G. Raithel, Div. 2313.

TO RENT—EDG., ROG. PK., EVANSTON. Our May list is ready; 3, 4, 5, 6, 7 rm. apts. GUBBINS & McDONNELL, 7359 Greenview.

TO RENT—4448 HAZEL, 1ST, 3 RM. APT., October lease; will sell furniture reas. Edgewater 6420.

TO RENT—ROG. PK., 6 RMS., SUN PAR., glazed slp. pch.; $125 mo.; L. GUBBINS & McDONNELL, 7359 Greenview. R.P. 7500.

TO RENT—SUBLET, LOVELY MODERN 4 rm. apt.; lease to Oct. 1 at $80; immed. poss. Phone Buckingham 3242.

TO RENT — CHOICE APTS. IN LINCOLN Park and Lake Shore-dr. districts. PAUL STEINBRECHER & CO., Tribune Bldg.

TO RENT—FINE NEIGHBORHOOD, 6 R., 2 b., large closets, scr. porch, 2 bedr., twin bed size; May 1; $145. Sunnyside 8660.

TO RENT—4 AND 5 R. APTS., 5259 WINthrop and 5359 Kenmore-avs., $74 to $88. HARNSTROM, Frank, 4198 or sunny. 9556.

GALT-AV., 836, 2D APT.—TO RENT—LIVing rm., bedrm., bath, dining rm. with kitchenette; immed. poss.; $75. Edgew. 0472.

TO RENT—WE SUBMIT MOST APTS. ON the North Side renting for $125 or more. HAROLD BRADLEY & CO., 717 N. Mich.-av.

TO RENT—5 RM. APT.; STEAM HEAT; newly decorated; poss. March 1 if desired. For appointment call Canal 7090.

TO RENT—6 ROOM APT., 2 BATHS, 2 porches; delightfully situated on Sheridan-rd.; elevator service. Tel. Graceland 7059.

TO RENT—6 LG. LT. ROOMS, 2 BATHS, 2 porches; handsomely dec. 628 Sheridan-rd.

TO RENT—5 RM. COR. APT., $110 MO. See jan. 427 Belmont. Poss. March 1.

TO RENT—2 RM. APT.; MARRIED COUple only; $50. Ph. Wellington 5499.

TO RENT—1335 N DEARBORN, 1ST, 7 rms., at once; large porch; stm. ht.; $90.

TO RENT—4 RMS., STM., ELEC.; REAS. Irving Pk. and Bdwy. Ph. Welling. 5499.

TO RENT—4 RM., STM. H., 1ST, 4345 N. Robey, nr. Montrose; imm. poss. See jan.

TO RENT—1511 CORNELIA, 1ST APT., 4 rms.; poss. March 6; Ravenswood L.

TO RENT—3 RM. MOD. APT.; ST. HT.; April 1. Owner. Ph. L. V. 2873.

TO RENT—1414 ARGYLE-ST., 5 LARGE light rms., sun parl.; modern; im. poss.

TO RENT—865 LELAND-AV., 3D, 4 RM. apt.; $72.50. Sunny. 9875.

TO RENT—2D APT., N. EDGEWATER, 5 rms., $100; poss. now. Sheldrake 2813.

TO RENT—SHERIDAN-RD. AND WILSON—5 rms., 2 baths, porch, $135. Sunny. 2314.

TO RENT—3 RMS., COR. 3369 N. CLARK-st.; stove ht.; 2d. Waller, Central 3210.

TO RENT—4 RM. APT., 3934 SHERIDAN-rd., 2d; $65. Waller, Central 3210.

TO RENT—4 RMS., 1060 LELAND-AV., 2D; $70. WALLER, Central 3210.

TO RENT—4 LIGHT RM. APT., STM. HT. Immed. poss., or later. 1262 Carmen-av.

TO RENT — REMODELED 3 RM. STUDIO apt., $100 mo.; nr. Drake. Superior 4906.

TO RENT—4 RM., SUN PARLOR 2D APT. Immed. poss. $85. 1712 Greenleaf-av.

TO RENT—4828 MAGNOLIA-AV., 2D, 6 rms., steam heat; $95. Edgewater 8929.

TO RENT—4736 DOVER, 7 RM. APT., ALL sunny rms., front and rear porches; immed. poss.; $100.

TO RENT—6 ROOM APT., HOT WATER HT. 6138 N. Clark-st., 2d. Apply to MR. J. SMITH at 6143 N. Clark-st.

TO RENT—FLATS—NORTH.

THE DENIFER

A superior 6 story apt. bldg. of the highest type. Chicago's most exclusive apt. for discriminating people.

Northwest corner Kenmore and Balmoral-avs., 1 block from Edgewater Beach Hotel, bus line, L station, and surface line, consisting of 4, 5, 6 rooms and luxurious sun room. These apartments establish a new standard in apartment homes of comfort and convenience. Separate vestibule lobby, with automatic electric elevators for each 12 apts. Individual apartments are equipped with vacuum system of vapor heat; electric frigidaires [the newest type of refrigeration]; lighting fixtures especially designed for each apt.; indirect ventilation and many other special features, which must be seen to be appreciated.

BUILDING NOW READY FOR INSPECTION. Come out and see these apts., and you will find the utmost in fireproof apt. construction. Apartments will be decorated to suit individual tastes. Floor plan and prospectus mailed upon application. Agent on premises daily.

COFFMAN REALTY CO.,

Sheridan and Foster. 5132 Sheridan-rd. Edgewater 3814-5.

CHASE BUILDING Awarded Gold Medal.

3200 SHERIDAN-RD.

Choice apts. overlooking yacht harbor, park and lake; architectural design and view most beautiful in city; building occupying entire block assures at all times abundant sunlight and air. Apply S. T. Chase, 414 Monadnock Bldg., Harrison 4031, Wellington 4215.

ROGERS PARK.

7618-26 East Lake Terrace, East of Sheridan, facing lake.

Ready for occupancy April 15th, 3, 4, and 5 room apts.; extra wall bed in the 3 and 4 room apts.; 3 blocks from Howard L sta.

BENJ. I. MORRIS, 29 S. La Salle-st. Central 2923.

TO RENT—EXCEPTIONALLY ATTRACTIVE light unfurn. apts. in new 5 story fireproof bldg. to desirable people only. 1 rm. kitchenette, $65-$75. 2 rms., kitchenette, $82.50-$90. 3 rms., kitchenette, $100-$115. Prices incl. gas, elec. lt., 24 hr. phone and elevator serv.; windows cleaned, etc.; Argyle exp., Bdwy. cars and bus. 1 blk.; apts. can be seen daily until 9 p. m. 1062 Ainslie-st.

Attractive Apartments.

5700 Kenmore-av., 1st apt.; best location on N. Side; 7 rms., 3 baths, 2 showers, and sun parlor; dining rm. in front of apt.; woodwork enameled throughout; walls canvased and paneled; 1 blk. from lake and Sheridan-rd.; poss. May 1; rental $300. G. H. GOTTSCHALK & CO., FRANKLIN 2800.

TO RENT — SECOND FLOOR, CORNER apartment, 7 rooms, 2 baths, all outside rooms, Oct. lease; rent either furnished or unfurnished. Kenmore and Thorndale. Sunnyside 1754.

TO RENT—NORTH SHORE-AV., ROGERS Pk., 4 rm. apts.; in new bldg.; ready for March 5; apts. equipped with all modern conveniences; very convenient to transportation; bargain prices; $70, $75, and $80. WALLEN & SONS, 6712 N. Clark-st.

READY FOR OCCUPANCY.

715-717 BARRY-AV.

Modern 3 room kitchenette apartments. See janitor or agent on premises.

TO RENT — 3 HIGH CLASS 4 RM. APTS. with sun parlors. 715 Cornelia and 3453 Elaine-pl. Poss. May 1. See CHUTKOW & BOTHAM, 10 S. La Salle.

TO RENT—4 AND 5 RM. APTS., BRAND new bldg., cor. Broadway and Cornelia and Stratford; poss. March 15; $75 to $110. PLOTKE & GROSBY, 2532 N. Clark-st. Diversey 5568.

TO RENT—PINE GROVE-AV., NEAR DIversey; high grade 6 rm. 2 ba. apt., new bldg.; $200. A. G. MAHONY & CO., 1502 E. 53d-st. Hyde Park 48.

BRIDAL APTS., SHER.-RD.

5 rms., 2 baths, showers, French doors, windows, master bedrm. 16x30; ivory dec.; $150. Ph. Well. 5499.

TO RENT—4 ROOM APT., JUST SOUTH OF Riviera Theater $75. 4732 N. Racine-av. 4 beautiful rooms, in-a-dor bed, screened porches, 3d floor, $85. 747 Cornelia-av. Janitor or Sunnyside 8606.

TO RENT—PUEBLO BLDG., COR. PINE Grove and Belmont; avail. May 1; 4 rm., $75 to $80; 5 rm., $85 to $90; 6 rm., $115 to $120. See janitor, 447 Belmont. Graceland 1687, or owner, Sunnyside 4820.

TO RENT—7 ROOM APARTMENT, SUN parlor, 2 baths, garage; second floor; Winona-av., east Sheridan; $210 per month; 3 year lease. Address H 392, Tribune.

TO RENT—MAY 1, 6 LARGE ROOMS, ALL sunshine, overlooking lake; 2 baths; 2d apt.; adults; Gentiles. 920 Argyle-st. Edg. 4414. Apply 3d Apt., 920 Argyle-st.

TO RENT—657 WELLINGTON, CHOICE 6 r. mod., light apt., sun p., priv. p., nr lake; adults; ex. trans.; $105. Ph. Graceland 8950.

Fullerton Parkway Apts.

TO RENT—Mod. 3 rooms; sleeping porch and b.; comp. furn. 531 Fullerton.

TO RENT—6 RMS. AND SUN PARLOR, 1 bath; overlooking lake; East of Sheridan, 1 blk. N. of Lawrence; $125. Address K N 238, Tribune.

TO RENT—533 ROSCOE-ST., ATT. 7 RM. apt., 3 baths, sun par., garage, except. light 3 apt. bldg. Poss. May 1; $275. H. M. ROSS, 190 N. State. Randolph 2918.

TO RENT—1457 LELAND-AV., 1ST APT., 5 rms., Wilson-av. dist., $75; poss. now. SHEPPLEY BROS. REALTY CO., 196 N. Clark-st. Dearborn 1416.

TO RENT—4 RM. APTS., IN-A-DOR BEDS, sun porches; all modern; large, airy rooms. Apply owner, 1619 Highland-av., rear. Sheldrake 3118.

TO RENT—6 ROOMS, SUN PARLOR AND priv. rear porch; 2 baths; 3d floor; May 1; $145; Buena-av. Lake View 1923.

TO RENT—6 RM. FLAT, LIGHT, MODERN, 3 porches, $110. 1518 Olive-av. Sunnyside 8182. BLANKSTEIN.

TO RENT — 5 RM. SUN PARLOR APT., ALL bright outside rms., $100; immediate poss. Apply 4920 Glenwood-av. Temple.

TO RENT—4738 BEACON-ST., POSS. MAY 1; beautiful 4 rm. apt., shower bath; Wilson exp.; $90. See janitor.

TO RENT—FLATS—NORTHWEST.

TO RENT — 3748 SCHOOL-ST., 5 LIGHT, airy rms., 2d or 3d fl., newly decorated; immediate possession. F. E. LACKOWSKI & CO., 2537 Kedzie-blvd. Belmont 0001.

TO RENT—4 RMS., STOVE HEAT, IMMEdiate poss. 3307 Southport-av., 2d., $22.50. Franklin 1048.

TO RENT—5 RMS., HTD., SUN PAR.; ALSO slp. pch.; 2d apt. in 3 flat; pos. now; $85; n. of Kimball sta. Rav. L. Rog. P. 0732.

TO RENT—MODERN, LOVELY 5 RM. FLAT. 2d floor front; stove heat. 3401 Le Moyne-st. Inquire 2d floor rear.

TO RENT—MOD. 6 LARGE LIGHT RMS., stove ht., $55. 1439 N. Harding-av., 2d flat, adults.

TO RENT—6 RMS.; MODERN; STEAM HT. 3037 Milwaukee-av.

TO RENT—4 RMS. AND SUN PORCH; adults; $75; immed. poss. Juniper 2596.

TO RENT—2242 DIVISION, STEAM HEAT and stove heated flats, 5 and 6 rms.

TO RENT—FLATS—WEST.

TO RENT—4 ROOM FLAT, STEAM, $80. 5 room flat, steam, $85. 6 room flat, steam, $96. See janitor, 245 N. Austin-av.

TO RENT—214 S. FRANCISCO-AV., 5 RM. mod. steam heated apt.; reasonable rental; immed. possession. See Janitor.

TO RENT—4 RMS., SUN PAR., 1142 WASHington-blvd., Oak Park; $75; immed. poss.; will decorate. Diversey 5568.

TO RENT—MODERN 7 RM. FLAT ON MILlard-ave., near Ogden, $100; poss. April 1; 1 blk. to L and surf. Rockwell 9260.

TO RENT—3116 W. OHIO-ST., 2D, 4 rms.; poss now..........................$35 WM. A. BOND & CO., 25 N. Dearborn-st. Cent. 4694.

TO RENT—4 RM.; SUN PORCH; STRICTLY modern new bldg.; excellent trans. 109 S Kilpatrick-av. Austin 1919.

TO RENT—4 RM. FLAT, BATH, GAS BOILer, elec. lt.; $23; adults. 1232 S. Wood-st.

TO RENT—4936 WASHINGTON-BLVD., 2D, des. 7 rm. mod. apt.; immediate poss.

TO RENT—4411 MONROE-ST., 7 RM. MODern apt.; h. w. ht.; immed. poss.

TO RENT—FLATS—SUBURBAN.

TO RENT—ATTRACTIVE 2 ROOM AND kitchenette first apartment, April 1 to balance of year. 942 Washington-blvd., cor. Clinton, Oak Park. See janitor.

TO RENT—TO LEASE, 4 RM. STM. HT. S. P. corner apt., $75 per mo. to Oct. 1. Call 5322 W. 25th-st.

TO RENT—FURNISHED FLATS.

South Side.

Jackson Arms Hotel,

1552 E. 63d-st. Dorchester 8818. Jackson Park L, Illinois Central; 63d and 55th-st. surface lines; single room, private bath, $50.00 mo. Double rooms, private baths, $60.00 mo.; 1 and 2 rm. kitchenette apts., $70 to $100.

TO RENT — DELIGHTFUL FURNISHED apartment, 6025 Kimbark-av., near Midway; bungalow arrangement; 7 rooms, reception hall, fireplace, 2 baths; to Sept. 15; I. C. exp.; $135. Hyde Park 1259.

TO RENT—FURNISHED APT., COMPLETE for housekeeping; 6 rooms, 2 baths; 3d floor; high grade bldg.; new furniture; $160; half block I. C. ex. station. Inquire St. George Hotel, 60th-st. and Blackstone-av.

BILTMORE APT. HOTEL.

NEW, fireproof, completely furnished kitchenette apt., 2 beds, also bachelor apt.; L and I. C. exp. 4160 Drexel-blvd. Kenwood 7900.

TO RENT—3 RM. APT., COMP. FURN., in-a-door beds. Rent $62.50. Sale of furn. opt.; $375. 4139 Grand-blvd., 2d. Oak. 3215.

TO RENT—COZY 3 RM. FURN. APT., ALSO single rm.; near I. C. and L; reasonable. Call Sundays and evenings. F. GORE, 1316 E. 62d-st. Phone Dorch. 9653.

TO RENT—4412 LAKE PARK-AV., 1 BLOCK to lake, 5 room apt.; Turkish rugs, mahog. furniture, silver; high grade bldg., elec. lt., $100; furniture for sale; rent $85.

TO RENT—5 ROOMS, VERY ATTRACTIVEly furnished; opposite Jackson Park; piano; $115; possession at once. 2336 E. 71st-st. Midway 0050.

DREXEL-BLVD. APTS.

4163 Drexel-blvd., 2-3 room kitch. apts., newly decor.; Ken. L. surf. 1 blk. Oak. 6811.

TO RENT—HYDE PARK-BLVD., ATTRACTively furn. apt., 6 rooms, 2 baths; excellent location; near lake and I. C.; $185. Gentiles. Dorchester 0326.

TO RENT — COMP. FURN. 6 RM. APT., complete with linens, dishes; steam ht., modern conv.; 1 blk. "L." Will sell furn. C. V. LLOYD, 22 E. 23d-st., Apt. 46. Victory 6323.

TO RENT—2 RMS. AND KITCHENETTE apt., attr. furn.; reas. Call Kenwood 6154 before 10 a. m. or after 4 p. m.

TO RENT—FURN. APT., 6 RMS., 54TH and Hyde Park-blvd., 2d; May 1 or June 1 to Oct. 1. Ph. Dorchester 9100, Rm. 603.

TO RENT—HIGH CLASS 2 RM. APT. COMP. furn., piano, victrola; I. C. ex.; very desirable. Harrison 0549 for appointment.

TO RENT—1 AND 2 RM. KITCH. APTS., comp. furn. Kenwood Apts. 6318 Kenwood-av. Dorch. 7600.

TO RENT—4328 OAKENWALD, 1, 2, 3, 4 rm. apts., new baths, sun pars., in-a-dor beds, stm., elec.; L, I. C. Ph. Ken. 3099.

TO RENT—SEE ME FIRST; 3 RMS., KITCHenette, new bldg., up to date; Gentile adults only. 642 E. 50th-pl. Drexel 5138.

TO RENT—5144 HYDE PARK-BLVD., 2 RM. apt., facing lake and porch; priv. kit. and bath; 1 blk. S. Chi. Beach hotel. Mid. 6603.

TO RENT—5337 DORCHESTER, 3D, 1-3 room apts.; new furniture; all outside rooms; I. C.; 12 m. to loop. Tel. Dor. 9114.

TO RENT — 4404 ELLIS, ATTRACTIVE light 2 rm. and white enam. kitch. with sink, lav., liv. rm. 16x20, furn. compl.

TO RENT—4005 DREXEL-BLVD., OWNER 4 rms., very com., light, clean; L, surf. Mar. 10 to Dec. 1; $90. Oakland 6635.

TO RENT—524 E. 61ST-ST., 5-6 RM. MOD. furn. apts., piano; $20-$25 wk. H. P. 9152.

TO RENT—6200 HARPER, 2D, COMP. FUR. 5 r. mod. cor. apt.; I. C., L, surf., Jack Pk.

North Side.

Sherburne Beach Apts.,

6259 Sheridan-rd.

"SELECT, EXCLUSIVE, ELEGANT." Suites consisting of large living room with disappearing bed, outside kitchen and breakfast room, bath and one, two or three bedrooms as desired, beautiful, complete furnishings, incl. gas and light. Telephone Sheldrake 3700.

BUENA TERRACE,

4246 SHERIDAN-RD.

We have a 2 and 3 rm. exquisitely furnished kitchenette apt. A beautiful fireproof building in an ideal location. Best transportation. $125-$235. Maid service optional. Buckingham 6300.

GLENGYLE APT. HOTEL

You will find clean, comfortable, reasonable, respectable 1, 2, 3 rm. comp. furn. kitch'tte apts., $80 to $145 mo., $20 to $35 wk. Sunnyside 4820. 941 Glengyle-pl.

ELMS APTS.

Corner Sheridan-rd. and Pratt-blvd., 2 and 3 room apts., elaborately furnished; fireproof bldg. See janitor, 1205 Pratt-blvd., or Ph. Lake View 0033. $85 and $155.

THE MALDEN ARMS,

4555 MALDEN-ST.

1 room newly decorated kitchenette apartments with private bath and dressing room; price, $80 a month.

OVERLOOKING LAKE.

TO RENT—Rogers Park, Eastlake-terrace, 5 rms., sun parlor, sleep. porch, $135; 6th garage in rear optional. Ph. Rogers Park 0430 for appointment.

TO RENT—BEAUTIFULLY FURNISHED apartment, 6 rooms and sun parlor, from now till May 1; Wilson-av. district; inspection evenings by appointment. Tel. Randolph 3192, evenings Edgewater 3010.

FRONTENAC APTS.

Very choice 3, 4, 5 and 6 rooms, $100 and up; completely furnished; immediate occupancy. 725 Irving Park-blvd. L. View 7071.

TO RENT—BEAUTIFUL ROGERS PARK apt., six large rooms and sun parlor, attractively furnished, very desirable. 6731 Sheridan-rd., 2d, $175. Phone Rand. 2444 or Rogers Pk. 1959, eve.

TO RENT—4 RMS., FURNISHED COMP. with extra bed, equal to 5 rms; 2d fl. apt.; 1 blk. Argyle L and bus; $100. 5111 Winthrop-av.

IMMEDIATE POSSESSION.

503 Belmont, 3d, 3 rms. and kitcht., $70. 5036 Kenmore, 1st, 2 rms. and sun p., $75.

AINSLEE MANOR,

4878 Magnolia-av., new, completely furn. 2-3 rm. apts., $85 up. Sunnyside 6745.

FERNWOOD APT. HOTEL

Two and three rm. kitchenette apartments; no lease. 4048 Sheridan-rd.

SWANVILLE APTS.

2 and 3 rm. furn., light, gas and linens. 709 Brompton-av., at 3550 Broadway.

TO RENT—BEAUTIFULLY FURN. 1ST APT., 4 rm. and sun par., for 6 mo.; player piano, everything furnished; very desirable; $150. Well. 4489. 3757 Pine Prove-av.

TO RENT—RENT REDUCED, 6 RM. FURN. apt., best cor. Rogers Pk., to April 30, 1923; $135 mo. 7450 Greenview-av. R. P. 0384.

TO RENT—HIGHLAND AND ANNEX, 7455 Greenview-av., nr. Birchwood L station, 1 and 2 rm. apts., compl. furn., $75 to $150, incl. light, gas, and serv. Rogers Park 6100.

TO RENT—2 RM. FURN. APT., NR. BRYN Mawr "L" sta. and Broadway car, 3 blks. to lake and bus line. FIELDS, 5642 Magnolia-av. Edgewater 6351.

TO RENT—817 CORNELIA, APT. 3, NEWLY decorated 2 rm. kitchenette, 2 dressing closets. Ph. Buckingham 1929 before 11 a. m. and after 6 p. m.

TO RENT — BRIGHT 2 RM. APT., WITH priv. bath, new bldg., nr. Bryn Mawr L sta. and lake; poss. today. 5666 Ridge-av. Sunnyside 1179.

TO RENT—NICELY FURNISHED, 7 ROOMS, 2 baths, second floor, corner apartment; all outside rooms; Oct. lease; Kenmore and Thorndale. Sunnyside 1754.

TO RENT—5208 KENMORE, 1ST, 6 RM. furn. apt.; oriental rugs, mah. furn., grand piano; adults; Gentiles; poss. April 1; rental $160. Phone evenings, Edge. 5650.

TO RENT—3, 4, AND 5 ROOMS FURN. FOR hskpg., $80-$85-$110; 2 blks. Loyola L. See janitor. 1425 Albion-av., or call Rogers Park 4335.

TO RENT—WILL SHARE 6 RM. FURN. stove htd. flat, Racine, nr. Center, congenial people; reas. to right party. Diversey 4729.

TO RENT—HIGH CLASS 2 RM. FURN. APT. with baby grand piano; Rog. Pk.; marr. cple. without children pfd. Juniper 7700.

TO RENT—6 LGE. LIGHT, CLEAN RMS., sun parlor, linen, silver, 2d apt., 2 blks. Wilson av., $150 mo. Ph. Sunnyside 3016.

TO RENT—ATTR. FURN. 4 ROOM APARTment; piano; $90; complete. Wilson ex. bus. 4657 Malden-st., Apt. 1, cor. Leland.

TO RENT—4 ROOM MODERN APT., EXtra in-a-dor beds; rent $70. Phone Lincoln 9569. 2116 Seminary-av.

TO RENT—BEAUTIFUL SUNNY 4 RM. APT. extra wall bed; fine furnishings; nr. L, bus; adults; refs. Sunnyside 0973.

TO RENT—3 RM. FURN. APT., LARGE sleeping porch; rent reas. 4448 Hazel, 1st apt. Edgewater 6420.

TO RENT—4 RMS. AND SUN PARLOR furn. complete. 2838 Mildred. Lake View 6835.

TO RENT—COMP. FURN. 4 RMS. EQUAL to 5, with in-a-dor bed, piano. 5113 Winthrop-av., 1st.

TO RENT—1 TO 5 RM. SUITE, GARDEN Court Apts., 4308 Sheridan-rd. Wellington 6557.

TO RENT—PRIVATE PARTY WILL RENT corner mod. furn. 4 room apt. 900 La Salle-st.

TO RENT—BEAUTIFULLY FURNISHED 5 room apartment, near lake. Phone Edgewater 2169.

TO RENT — 7623 EASTLAKE-TERR., 4 rms., compl. furn. Ph. janitor, Rogers Park 4969.

TO RENT—2 RM. COMPLETELY FURN. apt., $65; imm. poss. Rog. Pk. 2020.

TO RENT—420 DEMING-PL., ATTRAC. 2 rms., sun par.; overlook. park. Edge. 9287.

TO RENT—2 4 RM. APTS. WELL FURN. $80; Sheridan ex. Buckingham 1544.

TO RENT — 4907 BROADWAY; 4 ROOM furn. apt.; stm.; h. w.; best trans.

TO RENT—3 RM. "WINSTER" APTS. compl. 1059 Foster-av., cor. Winthrop. See jan.

TO RENT—5 R. COR. GOLD COAST APT. mod.; $25 week. Phone Superior 7357.

TO RENT—2838 MILDRED, 1ST, 4 RM. and sun parlor; compl. furn. Lake V. 6835.

TO RENT—5 RM. COMP. FURN. APT. $110 mo. See jan. 427 Belmont. Grace. 3283.

TO RENT—MAR. CPLE. WANT YNG. COUple share furn. apt. Lake View 9062.

TO RENT—822 EDGECOMB, NICELY FURN. 3 rm. apt., nr. L. Sunny. 4372. L. V. 3796.

TO RENT—3 ROOM FURNISHED APARTment. 3610 Pine Grove-av.

TO RENT—4751 KENMORE-AV., 1ST, 3, 4 or 5 rooms; piano; reas. Sunny. 1487.

TO RENT—1602 BELLE PLAINE, 4 ROOM, rent or share 2 mos.; reas. Grace. 0125.

TO RENT—NICELY FURNISHED 3 ROOM apartment. 727 Barry-av. MANN.

South Side.

TO RENT—4 RM. MOD. APT., COMPLETE-ly furn.; Vic.; adults. 816 E. 57th-st.

TO RENT—2 ROOM FURNISHED APT. IN-a-door bed. Apt. 2B, 825 E. 49th-st.

TO RENT—4712 WOODLAWN, H. CL. 3 RM. kit. apt., immed. poss.; I. C. LANSKY.

TO RENT—737 E. 67TH-ST., 3-G—COMP. furn. kitchenette apt., 3 rms., s. p.; bath.

TO RENT—1137 E. 72D-ST., 4 RMS., PCH.; young marr. couple; $50 per month.

TO RENT—FURN. COZIEST 2 RM. IN CITY; mod., pri.; adults. 750 E. 46th-st., Apt. 33.

TO RENT—4701 KENWOOD-AV., 2 ROOM furn. apts., $40 and $50 per mo. Ken. 1708.

TO RENT—3 RM. FURNISHED APTS.; IMmed. poss.; good trans. 3911 Ellis-av.

TO RENT—6106 GREENWOOD, 3 OR 4 RM. apt. nicely furnished; nr. U. of C. and L.

TO RENT—FURN., 5 RMS., 2 BATHS; porches; good trans.; $90. 6225 Ellis, 1st.

TO RENT—4 RMS., FURNISHED, MODERN, heated; $50 mo. 2518 W. 40th-st.

TO RENT—

EAST [...] RESIDENT[...] 811-[...] AT THE LA[...] Beautifully [...] apartments [...] rooms, $80 to [...] Light, Gas, Ice [...] north of Wilson [...] lease from May [...]

PARKWA[...] 914-918 [...] Beautiful mod[...] ette apts., furni[...] immediate posses[...] Convenient to [...] lines. Apply Apt[...]

Kel[...] Completely fur[...] gas; good transp[...]

Sheri[...] 725 Sheridan-r[...] Bdwy. FIREPRO[...] 3 rm. kitchenet[...] includes maid servi[...]

TO RENT—6 RMS[...] furn. 1241 S. [...]

TO RENT—2 ROO[...] A1 trans.; ideal lo[...]

TO RENT—2 RM. [...] elec.; 20 S. Sacr[...]

WANTED—T[...]

WANTED—TO RENT[...] about May 1; Wo[...] consider purchase [...] ences. Address F 5[...]

WANTED—TO RENT[...] enette and bath, al[...] Wilson-av. district[...] Address K X 363, Trib[...]

WANTED—TO RENT[...] near I. C.; about [...] Tribune.

WANTED—TO RENT[...] r., in-a-door bed, n[...] $80 mo.; or 5 r. Call[...]

WANTED—TO RENT[...] or cottage, modern, a[...] side, nr. trans. Addr[...]

WANTED—TO RENT[...] h.; nr. L; May 1; [...]

WANTED—TO RENT—[...] Logan Square, about [...]

WANTED—TO RENT—[...] 3, or 4 rms.; N. or N[...]

TO RENT—STORE[...]

SHOPS—SHO[...] Recently remodeled; [...] Suitable for any line. [...] st. shopping district. RELIANCE B[...] 32 N. State-st.

TO RENT— STORE[...] 117 S. Dear[...] 5,000 sq. ft. of space; [...] retail line. J. C. McCORD[...] Central 997. 11[...]

TO RENT — BEAUTI[...] lunch room in high c[...] now running; soda founta[...] ital to take over; chocol[...] Hall Bldg., on Van Buren[...]

TO RENT — STORES, [...] rooms and stockrooms in[...] ALBERT H. WETTEN & [...]

TO RENT—CASS AND S[...] sive shops; new, fireproo[...] CARRUTHERS & CO. [...]

TO RENT—STORE, UPP[...] 16x70; fine location fo[...] imm. poss. Frederick T. B[...]

TO RENT—SEVERAL AT[...] high class lines. E. A. [...] erburg, 309 S. La Salle.

TO RENT—STOR[...]

TO RENT—6528 S[...] st., 25x75 ft.; [...] Chicago's busie[...] retail district; [...] opportunity for [...] or progressive m[...] any high grade [...] JACOBS, 6020 S. [...]

3 NEW STO[...] E. 53D-ST., W. OF [...] Most rapidly growing sec[...] Nothing to equal this loca[...] of business; beautiful bldg[...] ft. by 65 ft. deep; togeth[...] ready about April 1st. Pl[...] HOWARD BROS. & CO., [...] and N. E. cor. Washingto[...]

HALSTED SO[...] Best location on West S[...] 63d and 64th; suitable de[...] wear. Will arrange 20 or [...] tractive rental. JOSEPH O. KA[...] 36 S. State-st. P[...]

E. 63d-st., Nr. [...] Exceptionally good stores [...] in busiest business section[...] JOSEPH O. [...] 36 S. State-st. P[...]

TO RENT—STORE AT CO[...] av. and 71st-st.; long term[...] Andrews Realty Co., 19 [...]

TO RENT—1356 E. 63D-ST[...] ter-av., store and base[...] WEART & CO., 25 N. Dear[...]

TO RENT—455 E. 47TH-ST[...] T. E. WELLS, 76 W. Mo[...]

TO RENT—EXCELLENT [...] store. 6332 Cottage Grov[...]

TO RENT—STORES, 1653[...] 36x50. WALLER, Centr[...]

TO RENT—STOR[...]

TO RENT—MICHIGAN-BL[...] MICHIGAN-BLVD. Sm[...] blvd., very suitable for a[...] florist, drug, or candy store[...] reasonable rent; 5 year l[...] terms and information. BAIRD & WA[...] 29 S. La Salle-st.

TO RENT—LOCATION [...] near Foster, auto show [...] or accessories; owner will [...] or remodel. HENRY E. STRASSB[...] 5026 Broadway.

TO RENT—TO LEASE, FIN[...] location on Broadway; d[...] heat; fine basement. Add[...] une.

TO RENT—STORE, 17X4[...] at corner Sheridan-rd. [...] blvd.; ideal bus. location; S[...] surface. 3949 Sheridan-rd[...]

TO RENT—STORE, 25X12[...] at 2212 Lincoln-av., s[...] manufacturing or retail [...] March 1st. Phone Wabash[...]

TO RENT—STORE, INCL[...] quarters, Broadway, nea[...] possession. HENSEL, 316[...]

TO RENT—STORE; 5830 B[...] hot, cold water; lg. rear r[...] line. Janitor or call Raven[...]

TO RENT—STORES—[...]

TO RENT—STORES, 4518 [...] suit. butcher, grocer, deli[...] cess., etc.; fastest growing [...] W. Side. Agent on premises[...] lin 2200.

TO RENT—STORES, 4518 [...] suitable for any retail [...] growing business section on [...] Agent on premises, 3 to 5, [...]

TO RENT—COR. STORE, 1[...] obstructed light on all si[...] store 20 years. Haymarke[...]

TO RENT—STOR[...]

TO RENT—COR. STORE, [...] best location in district. $8[...] 4403 Sheridan-rd. Edgewa[...]

TO RENT—STORE, MFG. [...] Pahomi Invests, 35 S. [...]

TO RENT—OFFICES

Downtow[...]

DOCTORS—DE[...] Full or part time space, [...] Reliance Bldg., 32 N. State-[...]

OFFICES—NOW[...] Large, small, any line; [...] ance Bldg., 32 N. State-st.

TO RENT—SINGLE OR DO[...] very desirable; $67.50 an[...] inquire Office Steinway Hal[...] Wed. or Thurs., on Van B[...]

TO RENT—LARGE OFFICE[...] and attractive, in high cl[...] Mich.-av.; immediately or M[...]

TO RENT—FURN. PRIVAT[...] rec. rm. on La Salle-st.; [...] Ph. Dearborn 2747.

TO RENT—ELEGANTLY [...] recept. rm.; reas. Rm. [...] Clark-st.

TO RENT—DESIRABLE PR[...] cheap; steno. service inclu[...] son 3967. 753 Peoples Gas [...]

TO RENT—WELL FUR. PR[...] rms., swi. brd.; also desk [...] N. Dearborn.

TO RENT—DESIRABLE PR[...] rm suite; pleasant surrou[...] phone service; reas. Rm. 40[...]

TO RENT—DESIRABLE LI[...] fice space with desk and a[...] ice. G. E. ENGELKEN, 184[...]

TO RENT—DESK SPACE, [...] rine Bldg. Comfortable st[...] ness office. Suite 545, 136 [...]

TO RENT—FURNISHED O[...] desks, mail and full office s[...] 20 E. Jackson-blvd.

TO RENT—DESK, MAIL, PH[...] $5; 1st class steno. 1126 [...]

TO RENT—DESK SPACE, [...] office, $15 per month. Ce[...]

TO RENT—REFINED OUT[...] OFFICE 504, 140 N. DE[...]

TO RENT—CHOICE FURN[...] steno. and phone. 208 S. L[...]

TO RENT—9X14 OFFICE O[...] Lumber Exchange. Centr[...]

TO RENT—FURNISHED FLATS.

South Side.

Jackson Arms Hotel,

1552 E. 63d-st. Dorchester 8610. Jackson Park L, Illinois Central; 63d and 5th-st. surface lines; single room, private bath, $50.00 mo. Double rooms, private baths, $60.00 mo.; 1 and 2 rm. kitchenette apts., $70 to $100.

O RENT — DELIGHTFUL FURNISHED apartment, 6025 Kimbark-av., near Midway; bungalow arrangement; 7 rooms, reception hall, fireplace, 2 baths; to Sept. 15; I. C. exp.; $135. Hyde Park 1259.

O RENT—FURNISHED APT., COMPLETE for housekeeping; 6 rooms, 2 baths; 3d floor; high grade bldg.; new furniture; $140; half block I. C. ex. station. Inquire St. George Hotel, 60th-st. and Blackstone-av.

BILTMORE APT. HOTEL.

NEW, fireproof, completely furnished apt., 2 beds; also bachelor apt.; L and I. C. exp. 4160 Drexel-blvd. Kenwood 7900.

O RENT—3 RM. APT., COMP. FURN., 2 in-a-door beds. Rent $62.50. Sale of furn. apt.; $375. 4139 Grand-blvd., 2d. Oak. 6215.

O RENT—COZY 3 RM. FURN. APT., ALSO single rm.; near I. C. and L.; reasonable. All Sundays and evenings. F. GORE, 1510 E. 62d-st. Phone Dorch. 9653.

O RENT—4412 LAKE PARK-AV., 1 BLOCK to lake, 5 room apt.; Turkish rugs, mahog. furniture, silver; high grade bldg. and loc.; $100; furniture for sale; rent $85.

O RENT—5 ROOMS, VERY ATTRACTIVELY furnished; opposite Jackson Park; price $115; possession at once. 2336 E. 71st-st. Midway 0050.

DREXEL-BLVD. APTS.

4163 Drexel-blvd., 2-3 room kitch. apts. newly decor.; Ken. L, surf. 1 blk. Oak. 6813.

O RENT—HYDE PARK-BLVD., ATTRACTively furn. apt., 6 rooms, 2 baths; excellent location; near lake and I. C.; $185; Genes. Dorchester 0326.

O RENT — COMF. FURN. 6 RM. APT., complete with linens, dishes; steam ht., mod. conv.; 1 blk. "L." Will sell furn. C. W. LOYD, 22 E. 23d-st., Apt. 46. Victory 6520.

O RENT—2 RMS. AND KITCHENETTE apt., attr. furn.; reas. Call Kenwood 6154 before 10 a. m. or after 4 p. m.

O RENT—FURN. APT., 6 RMS., 5437 Hyde Park-blvd., 2d; May 1 or June 1 to Oct. 1. Ph. Dorchester 9100, Rm. 605.

O RENT—HIGH CLASS 2 RM. APT., COMP. furn., piano, victrola; I. C. ex.; very desirable. Harrison 0549 for appointment.

O RENT—1 AND 2 RM. KITCH. APTS., comp. furn. Kenwood Apts., 6318 Kenwood-av. Dorch. 7600.

O RENT—4328 OAKENWALD, 1, 2, 3, 4 rm. apts. new baths, sun pars. in-a-door beds, stm., elec.; L, I. C. Ph. Ken. 3099.

O RENT—SEE ME FIRST; 3 RMS., KITCHenette, new bldg., up to date; Gentiles only. 642 E. 50th-pl. Drexel 5138.

O RENT—5144 HYDE PARK-BLVD., 2 RM. apt.; facing lake and porch; priv. kit. and bath; 1 blk. S. Chi. Beach hotel. Mid. 6603.

O RENT—5337 DORCHESTER, 3D, 1-2-3 room apts.; new furniture; all outside rooms; I. C.; 12 m. to loop. Tel. Dor. 9114.

O RENT — 4404 ELLIS, ATTRACTIVE light 2 rm. and white enam. kitch. with bath, lav., liv. rm. 16x20, furn. compl.

O RENT—4005 DREXEL-BLVD., OWNER; rms., very com., light, clean; L. surf. Mar. 10 to Dec. 1; $90. Oakland 6635.

O RENT—524 E. 61ST-ST.: 5-6 RM. MOD. furn. apts., piano; $20-$25 wk. H. P. 9152.

O RENT—6200 HARPER, 2D, COMF. FUR. r. mod. cor. apt.; I. C., L, surf., Jack Pk.

North Side.

herburne Beach Apts.,

6259 Sheridan-rd. "SELECT, EXCLUSIVE, ELEGANT." Suites consisting of large living room with appearing bed, outside kitchen and breakfast room, bath and one, two or three bedrooms as desired, beautiful, complete furnishings, incl. gas and light. Telephone Sheldrake 3700.

BUENA TERRACE,

4246 SHERIDAN-RD. We have a 2 and 3 rm. exquisitely furnished kitchenette apt. A beautiful fireproof building in an ideal location. Best transportation. $125-$235. Maid service optional. Buckingham 6300.

LENGYLE APT. HOTEL.

will find clean, comfortable, reasonable, ectable 1, 2, 3 rm. comp. furn. kitch'ette $80 to $145 mo., $20 to $35 wk. Sunnyside 4820. 941 Glengyle-pl.

ELMS APTS.

Corner Sheridan-rd. and Pratt-blvd., 2 and room apts., elaborately furnished; fireproof. See janitor, 1205 Pratt-blvd., or Ph. View 0033. $85 and $155.

THE MALDEN ARMS,

4555 MALDEN-ST. room newly decorated kitchenette apartments with private bath and dressing room; $80 a month.

OVERLOOKING LAKE.

RENT—Rogers Park, Eastlake-terrace; ms., sun parlor, sleep. porch, $135; ht. ge in rear optional. Ph. Rogers Park 0436 appointment.

RENT—BEAUTIFULLY FURNISHED artment, 6 rooms and sun parlor, from till May 1; Wilson-av. district; inspection evenings by appointment. Tel. Randolph evenings Edgewater 3010.

FRONTENAC APTS.

ry choice 3, 4, 5 and 6 rooms, $100 and completely furnished; immediate occupancy. 725 Irving Park-blvd. L. View 7672.

RENT—BEAUTIFUL ROGERS PARK six large rooms and sun parlor, attractively furnished, very desirable. 6761 Sheridan-rd., 2d. $175. Phone Rand. 2446 Rogers Pk. 1959, eve.

RENT—4 RMS., FURNISHED COMP. with extra bed, equal to 5 rms; 2d fl. apt., k. Argyle L and bus; $100. 5111 Win-av.

IMMEDIATE POSSESSION.

3 Belmont, 3d, 3 rms. and kitcht., $70. 6 Kenmore, 1st, 2 rms. and sun p., $75.

AINSLEE MANOR,

78 Magnolia-av., new, completely furn. rm. apts., $85 up. Sunnyside 6745.

ERNWOOD APT. HOTEL.

o and three rm. kitchenette apartments; ase. 4048 Sheridan-rd.

SWANVILLE APTS.

and 3 rm. furn., light, gas and linens. Brompton-av., at 3550 Broadway.

ENT—BEAUTIFULLY FURN. 1ST APT. n and sun par., for 6 mo.; player piano, thing furnished; very desirable; $150. 4489. 3757 Pine Prove-av.

ENT—RENT REDUCED, 6 RM. FURN. best cor. Rogers Pk., to April 30, $135 mo. 7450 Greenview-av. R. P.

ENT—HIGHLAND AND ANNEX, 7455 enview-av., nr. Birchwood L station, 1 2 rm. apts., compl. furn., $75 to $150. light, gas, and serv. Rogers Park 6100.

ENT—2 RM. FURN. APT., NR. BRYN r "L" sta. and Broadway car, 3 blks. e and bus line. FIELDS, 5642 Magno-. Edgewater 6351.

ENT—817 CORNELIA, APT. 3, NEWLY rated 2 rm. kitchenette, 2 dressing s. Ph. Buckingham 1929 before 11 and after 6 p. m.

ENT — BRIGHT 2 RM. APT., WITH bath, new bldg., nr. Bryn Mawr L sta. ake; poss. today. 5666 Ridge-av. Sun- 1179.

ENT—NICELY FURNISHED, 7 ROOMS, aths, second floor, corner apartment; all e rooms; Oct. lease; Kenmore and dale. Sunnyside 1754.

ENT—5208 KENMORE, 1ST, 6 RM. apt.; oriental rugs, mah. furn., grand adults; Gentiles; poss. April 1; rental Phone evenings, Edge. 5650.

ENT—3, 4, AND 5 ROOMS FURN. FOR g., $80-$85-$110; 2 blks. Loyola L. nitor. 1425 Albion-av., or call Rogers 4335.

ENT—WILL SHARE 6 RM. FURN. e htd. flat, Racine, nr. Center, congenial reas. to right party. Diversey 4729.

ENT—HIGH CLASS 2 RM. FURN. APT. baby grand piano; Rog. Pk.; marr. without children pfd. Juniper 7709.

ENT—6 LGE., LIGHT, CLEAN RMS., parlor, linen, silver, 2d apt., 2 blks. av., $150 mo. Ph. Sunnyside 3016.

ENT—ATTR. FURN. 4 ROOM APARTpiano; $90; complete. Wilson ex. 4657 Malden-st., Apt. 1, cor. Leland.

ENT—4 ROOM MODERN APT., EXin-a-dor beds; rent $70. Phone Lin- 0569. 2116 Seminary-av.

ENT—BEAUTIFUL SUNNY 4 RM. APT. wall bed; fine furnishings; nr. L, bus; refs. Sunnyside 0973.

ENT—3 RM. FURN. APT., LARGE ing porch; rent reas. 4448 Hazel, 1st Edgewater 6420.

ENT—4 RMS. AND SUN PARLOR, complete. 2838 Mildred. Lake View

ENT—COMP. FURN. 4 RMS., EQUAL with in-a-dor bed, piano. 5113 Win- av. 1st.

ENT—1 TO 5 RM. SUITE, GARDEN Apts. 4308 Sheridan-rd. Wellington

ENT—PRIVATE PARTY WILL RENT r mod., furn. 4 room apt. 906 La

ENT—BEAUTIFULLY FURNISHED 5 apartment, near lake. Phone Edge. 2169.

ENT — 7623 EASTLAKE-TERR., 4 compl. furn. Ph. janitor, Rogers 0969.

ENT—2 RM. COMPLETELY FURN. $65; imm. poss. Rog. Pk. 2020.

ENT—420 DEMING-PL., ATTRAC. 2 sun par.; overlook. park. Edge. 9287.

ENT—2 4 RM. APTS. WELL FURN. Sheridan 'ex. Buckingham 1544.

ENT — 4907 BROADWAY; 4 ROOM apt.; stm.; h. w.; best trans.

ENT—3 RM. "WINSTER" APTS. 1059 Foster-av., cor. Winthrop. See jan.

ENT—5 R. COR. GOLD COAST APT. $25 week. Phone Superior 7357.

ENT—2838 MILDRED, 1ST, 4 RM. n parlor; compl. furn. Lake V. 6835.

ENT—5 RM. COMP. FURN. APT., $110 See jan. 427 Belmont. Grace. 3263.

ENT—MAR. CPLE. WANT YNG. COUshare furn. apt. Lake View 9062.

ENT—822 EDGECOMB, NICELY FURN. apt., nr. L. Sunny. 4372, L. V. 3708.

ENT—3 ROOM FURNISHED APART- 3610 Pine Grove-av.

ENT—4751 KENMORE-AV., 1ST, 3, 5 rooms; piano; reas. Sunny. 1687.

ENT—1602 BELLE PLAINE, 4 ROOM, r share, 2 mos.; reas. Grace. 0125.

ENT—NICELY FURNISHED 3 ROOM ment. 727 Barry-av. MANN.

TO RENT—FURNISHED FLATS.

North Side.

EASTWOOD BEACH.

RESIDENTIAL APARTMENT HOTEL. 811-817 EASTWOOD-AV. AT THE LAKE SUNNYSIDE 2345. Beautifully furnished, spacious kitchenette apartments overlooking lake; one or two rooms, $80 to $175. Rental includes Service, Light, Gas, Ice, Linens. Located one block north of Wilson-av. Possession at once or on lease from May 1st if desired.

PARKWAY MANOR APTS.,

914-918 Diversey-pkwy.

Beautiful modern 1 and 2 room kitchenette apts., furnished complete; $70 and $80; immediate possession. New fireproof building. Convenient to Northwestern L and surface lines. Apply Apt. K. Phone Wellington 2066.

Kellshore

Completely furnished 3 and 4 room apartments with maid service, linens, light and gas; good transp. 738 Irving Park-blvd.

Sheridan Arms

725 Sheridan-rd., bet. Pine Grove and Bdway. FIREPROOF APARTMENTS; 2 and 3 rm. kitchenette; completely furnished; includes maid service, gas and electric light.

West Side.

TO RENT—6 RMS., MOD. BLDG.; CAN BUY furn. 1241 S. Lombard, Cicero.

TO RENT—2 ROOM APT., FAC. GAR. PK., Al trans.; ideal loca., 3439 W. Madison-st.

TO RENT—2 RM. FURN. FLAT, HT. AND elec.; 20 S. Sacramento-blvd. Austin 140.

WANTED—TO RENT—FLATS.

WANTED—TO RENT—APT., 4 OR 5 ROOMS, about May 1; West or Northwest; or may consider purchase of furniture; best references. Address F 571, Tribune.

WANTED—TO RENT—FURN. RM., KITCHenette and bath, about March 15; nr. lake-Wilson-av. district; state rent and location. Address K X 363, Tribune.

WANTED—TO RENT—SM. FURN. APT.; near I. C.; about $60. Address H 561, Tribune.

WANTED—TO RENT—1ST FLOOR, 4 LARGE r., in-a-door bed, n. Argyle, nr. L; around $80 mo.; or 5 r. Call forenoons, Drex. 154.

WANTED—TO RENT—5 OR 6 ROOM FLAT or cottage, modern, adults, N., N. W., or S. Side, nr. trans. Address G 162, Tribune.

WANTED—TO RENT—N., MOD. 5 R. FL., S. h.; nr. L; May 1; $50 $65. Buck. 1064.

WANTED—TO RENT—MODERN 4 RMS. IN Logan Square, about $50. Ph. Belm. 1792.

WANTED—TO RENT—BY MARR. CPLE., 2, 3, or 4 rms.; N. or N. W.; ref. Sunny.9804.

TO RENT—STORES—DOWNTOWN.

SHOPS—SHOPS—SHOPS.

Recently remodeled; beautiful, light, airy. Suitable for any line. In the heart of State-st. shopping district.

RELIANCE BUILDING,
32 N. State-st. Central 7719.

TO RENT— STORE. 117 S. Dearborn-st. 5,000 sq. ft. of space; elegant location for retail line. J. C. McCORD & CO., Central 997. 115 S. Dearborn-st.

TO RENT — BEAUTIFULLY EQUIPPED lunch room in high class 12 story bldg.; now running; soda fountain; need small capital to take over; chocolate Shop, Steinway Hall Bldg., on Van Buren, near Mich.

TO RENT — STORES, OFFICES, SALESrooms and stockrooms in downtown district. ALBERT H. WETTEN & CO., 108 S. La Salle.

TO RENT—CASS AND SUPERIOR, EXCLUsive shops; new, fireproof corner bldg. CARRUTHERS & CO. Superior 1890.

TO RENT—STORE, UPPER MICH.-BLVD., 16x70; fine location for exclusive trade; imm. poss. Frederick T. Hoyt. Main 5113.

TO RENT—SEVERAL ATT. STORES LOOP; high class lines. E. A. TEICH & CO. [Ackburg], 309 S. La Salle. Wab. 0790.

TO RENT—STORES—SOUTH.

TO RENT—6528 S. HALSTED-st., 25x75 ft.; steam heat; Chicago's busiest outlying retail district; exceptional opportunity for loop branch or progressive merchants in any high grade line. M. JACOBS, 6020 S. Halsted-st.

3 NEW STORES,

E. 53D-ST., W. OF I. C. STA.

Most rapidly growing section in entire city. Nothing to equal this location for any line of business; beautiful bldg.; 3 stores, on 55 ft. by 65 ft. deep; together or separate; ready about April 1st. Plans at our office. HOWARD BROS. & CO., 1458 E. 53d-st. and N. E. cor. Washington and Clark-sts.

HALSTED SO. OF 63D.

Best location on West Side of st., between 63d and 64th; suitable dept. store or ladies' wear. Will arrange 20 or 99 yr. lease at attractive rental. JOSEPH O. KAPLAN, 36 S. State-st. Ph. Central 4459.

E. 63d-st., Nr. Drexel-av.

Exceptionally good stores available May 1 in busiest business section; reasonable rent. JOSEPH O. KAPLAN, 36 S. State-st. Ph. Central 4459.

TO RENT—STORE AT COTTAGE GROVE-av. and 71st-st.; long term lease; imm. poss. Andrews Realty Co., 19 S. La Salle-st.

TO RENT—1356 E. 63D-ST., AT DORCHEster-av., store and base. May 1st. E. N. WEART & CO., 25 N. Dearborn-st.

TO RENT—455 E. 47TH-ST., $100. T. E. WELLS, 76 W. Monroe. State 4240.

TO RENT—EXCELLENT LOCATION FOR store. 6332 Cottage Grove afternoons.

TO RENT—STORES, 1053-55 E. 65TH-ST., 30x50. WALLER, Central 3210.

TO RENT—STORES—NORTH.

TO RENT—MICHIGAN-ERIE BLDG., NO. MICHIGAN-BLVD. Small store on the blvd., very suitable for small ladies' shop, florist, drug, or candy store, or photographer; reasonable rent; 5 year lease. Phone for terms and information. BAIRD & WARNER, 29 S. La Salle-st. Cent. 8300.

TO RENT—LOCATION ON BROADWAY, near Foster, auto show room, repair shop or accessories; owner will put in new front or remodel. HENRY E. STRASSHEIM & CO., 5026 Broadway. Edgewater 3302.

TO RENT—TO LEASE FINE DRUG STORE location on Broadway; double store; steam heat; fine basement. Address H 387, Tribune.

TO RENT—STORE, 17X46, IN BUILDING at corner Sheridan-rd and Irving Park-blvd.; ideal bus. location; Sheridan L, bus and surface. 3949 Sheridan-rd., 2d floor.

TO RENT—STORE, 25X125, STEAM HEAT, at 2212 Lincoln-av., suitable for light manufacturing or retail business; vacant March 1st. Phone Wabash 2155.

TO RENT—STORE, INCLUDING LIVING quarters, Broadway, near Belmont; May possession. HENSEL, 3165 Broadway.

TO RENT—STORE, 5830 BROADWAY, STM., hot, cold water; lg. rear rm.; good most any line. Janitor or call Ravenswood 4085.

TO RENT—STORES—NORTHWEST.

TO RENT—STORES, 4518-28 N. KEDZIE, suit. butcher, grocer, delicatessen, auto, access., etc.; fastest growing bus. section on N. W. Side. Agent on premises, 3 to 5, or Franklin 2200.

TO RENT—STORES, 4518-28 N. KEDZIE, suitable for any retail purpose; fastest growing business section on Northwest Side. Agent on premises, 3 to 5, or Franklin 2200.

TO RENT—COR. STORE 1,500 SQ. FT., UNobstructed light on all sides; est. as dept. store 20 years. Haymarket 2989.

TO RENT—STORES—WEST.

TO RENT—COR. STORE, 200 N. CICERO, best location in district, $85. J. G. UPTON, 4403 Sheridan-rd. Edgewater 0962.

TO RENT—STORE, MFG. OR SHOP; $38. Pahomi Invests. 35 S. Dearborn.

TO RENT—OFFICES AND STUDIOS

Downtown.

DOCTORS—DENTISTS.

Full or part time space, now and May 1. Reliance Bldg., 32 N. State-st. Central 7719.

OFFICES—NOW—MAY 1.

Large, small, any line; north light. Reliance Bldg., 32 N. State-st. Central 7719.

TO RENT—SINGLE OR DOUBLE OFFICES; very desirable; $67.50 and $50; fine light; inquire Office Steinway Hall Bldg., 12 to 1 Wed. or Thurs., on Van Buren, near Mich.

TO RENT—LARGE OFFICE SPACE, LIGHT and attractive, in high class office bldg. on Mich.-av.; immediately or May 1. Har.5864.

TO RENT—FURN. PRIVATE OFFICE AND rec. rm. on La Salle-st.; very reasonable. Ph. Dearborn 2747.

TO RENT—ELEGANTLY FURN. OFFICE, recept. rm., reas. Rm. 1709, 139 No. Clark-st.

TO RENT—DESIRABLE PRIVATE OFFICE, cheap; steno. service included. Call. Harrison 3967. 753 Peoples Gas Bldg.

TO RENT—WELL FUR. PRI. OFFS., CONN. rms., swi. brd.; also desk space. 515, 117 N. Dearborn.

TO RENT—DESIRABLE PRIV. OFFICE IN 3 rm. suite; pleasant surround.; steno., mail, phone service; reas Rm. 404, 20 W Jackson.

TO RENT—DESIRABLE, LIGHT, AIRY OFfice space, with desk and stenographic service. G. E. ENGELKEN, 184 W. Washington.

TO RENT—DESK SPACE, $15 TO $20; MAsonic Bldg. Comfortable surroundings, business office. Suite 545, 136 W. Lake-st.

TO RENT—FURNISHED OFFICES, SINGLE desks, mail and full office service. 8th floor, 38 E. Jackson-blvd.

TO RENT—DESK. MAIL, PHONE SERV. $3. $5; 1st class steno. 1126 Masonic Temple.

TO RENT—DESK SPACE, LARGE, LIGHT room; $15 per month. Central 6866.

TO RENT—REFINED OUTSIDE PRIVATE office. 504, 140 N. DEARBORN-ST.

TO RENT—CHOICE FURN. DESK SPACE, steno. and phone. 208 S. La Salle, Rm. 729.

TO RENT—9X14 OFFICE OR DESK SPACE. Lumber Exchange. Central 1984.

TO RENT—OFFICES AND STUDIOS.

Downtown.

McKINLOCK BLDG.,

S. W. Jackson and Wells.

3,750 sq. ft. desirable office space; immediate possession.

BROWNING BLDG.,

12-14 W. Washington-st.

Entire Tenth floor, 3,504 sq. ft.; also several suites from 200 to 550 sq. ft. each. Possession May 1, 1922.

ROBERT WHITE & CO.,
56 W. Randolph-st. State 7200.

TO RENT—FINANCIAL DISTRICT, NEW O. C. L. BUILDING, 166 W. Jackson-blvd., 167 Quincy-st., opposite Insurance Exchange and Board of Trade, adjoining new Federal Reserve Bldg., opposite Continental and Commercial Bank Bldg. Office space on ground as well as upper floors. Apply 12th floor of bldg. Tel. Harrison 1055.

TEXTILE BUILDING

180 W. ADAMS-ST.

Desirable showroom space, 200 sq. ft. up to 1,300 sq. ft.; opposite Field's wholesale.

The Real Estate Management Corporation,
111 W. Washington-st. Main 2603.

WEBSTER BLDG.,

La Salle and Van Buren-sts.

To Rent—Choice offices to tenants of responsibility. Apply to FRED McGUIRE, 327 S. La Salle-st. Phone Wabash 5889.

TO RENT—EXCEPTIONALLY WELL ARranged suite of offices in modern building on La Salle-st.

7 private offices, reception room and outer office. Splendid light.

About 1,500 square feet.

Immediate possession on May 1st. Address K B 255, Tribune.

TO RENT — OFFICE, 1,800 FEET, FINE light and air, high ceiling, suitable for any purpose; low rent. 13th floor, MEDINAH BLDG., Jackson and Wells-st.

SHOPS BLDG., 17 N. WABASH-AV., 750 to 2,500 sq. ft., desirable location for offices and salesrooms, sprinkled bldg. Janitor service. Low rates. ROSENBERG & LURIE, 178 W. JACKSON-ST. HARRISON 2809.

MALLERS BUILDING,

S. E. COR. MADISON AND WABASH. Very desirable offices and shops. SPACE VARIOUS, LARGE AND SMALL. POSSESSION NOW AND MAY 1. OFFICE OF BUILDING, Room 2001. Tel. Rand. 6651.

TO RENT—POSSESSION MAY 1, 1922.
400 sq. ft., office.
500 sq. ft., office.
950 sq. ft., offices.
1,500 sq. ft., offices.
4,500 sq. ft., offices.
MANHATTAN BLDG., 431 S. Dearborn-st. Harrison 1200. ROWE & WHITMAN, Agents.

PRIVATE OFFICES, VARIOUS LOOP BLDGS., ALSO DESK SPACE.

This service saves you time at no cost. KEMPER, 1517, 25 E. Jackson. Harr. 1653.

TO RENT—AND MAHOG. OFFICE EQUIPment for sale; one private office with single desk and chairs; one large private office with double desk and chairs and typewriting desk, typewriter, rugs, linoleum, and other items; a large reception room and vault; low rental; will sell for best offer. Room 202 Crilly Bldg., 35 S. Dearborn-st.

I. C. M. A. BLDG.

117 N. DEARBORN-ST.

1,300 sq. ft., third floor, front, available May 1st; 480 sq. ft. for immediate possession. Excellent location for real estate firms. CREMIN & O'CONNOR, 105 N. Clark-st. Randolph 3124.

TO RENT—LOOP OFFICES, 3,000 FEET, divided four elegant, large private offices, reception room, cashier's cage, and large room, 21x50; suitable for any high class line of business; lease for two years, either furnished or unfurnished; very reasonable rental. MR. LEE, Room 804, 63 E. Adams-st.

The Ellsworth Building,

533-41 S. Dearborn-st., 250 to 2,000 sq. ft. for imm. occupancy or May 1. Freight and passenger elevator service; electric light, current free; reasonably priced. Tel. Harr. 3470. E. SPENCER STURGES, Agent.

TO RENT—OFFICES; IMMEDIATE POSsession or May 1; A. Starr Best Bldg., 56 E. Randolph-st., N. E. cor. Wabash-av.; good light, elevators, etc. NEWTON B. LAUREN & CO., 22 W. Monroe-st. Randolph 1107.

TRANSPORTATION BLDG.

Desirable office space, excellent light, AT LESS THAN LOOP RENTALS. Office of Bldg. Harrison 7787.

Exceptional Office Space.

Completely furnished, including switchboard, typewriter desks, files, rugs, etc.; two priv. offices and a large reception rm.; will sell at a bargain. Ph. Harrison 6942. 1051 McCormick Bldg.

SPLENDID LIGHT.

2,500 sq. ft. suitable office, drafting room, or light manufacturing; immediate possession; reasonable rental; sprinkled. Adams and Jefferson. Franklin 2734.

OLD COLONY BLDG.

TO RENT—900 SQ. FEET, MODERN DAYlight office, in loop; short lease; sacrifice at $100 per month. Call Ravenswood 4101. MR. WOODWARD.

10,000 FT. NEAR LOOP

or less; light 4 sides; immed. possession; nr. Blvd. Plaza; newly decorated, fine transp.; district rapidly improving. Or will sell moderate figure. Owner, Calumet 2075.

ARE YOU MOVING?

Very light corner, 2 private offices, large general office; use of reception room. Phone Harrison 4863. Besser Sales Co.

TO RENT—SEVERAL SMALL OFFICES, EN suite or single, on Washington-st.; price $85 and up. possession now. JUDSON F. STONE, Agt., Main 1776. 30 N. La Salle-st.

TO RENT—SUITE OF OFFICES, 1,200 SQ. ft. front of bldg.; fine light; very desirable; low rent; will decorate to suit; poss. May 1st; inquire Office Steinway Hall Bldg., near Mich. on Van Buren, 12 to 1, Wed. or Thurs.

TO RENT—FINE PRIVATE OFFICE TO high grade party appreciating quiet, dignified office; complete service. 1111 Westminster Bldg.

TO RENT—SUITE OF 5 OFFICES AND LGE. recept. room [1,200 ft.], at Dearborn and Adams; possession now; very desirable. JUDSON F. STONE, Agent, Main 1776. 30 N. La Salle-st.

TO RENT — VOCAL OR PIANO STUDIO; light; will decorate; small reception room; rent $60 and $67.50; Steinway Hall Bldg. on Van Buren near Mich. Inquire 12 to 1 Wed. or Thurs.

TO RENT—LT. ATTRAC. FRT. SPACE; French door; porch; use of recp. rm.; display window; suit. for beauty or health parl.; imm. poss. Rm. 502, 17 N. Wabash, 10-5.

TO RENT—LEAVING CHICAGO, HAVE EXcellent suite, popular loop bldg.; exceptional opportunity account holding old lease. Wabash 5480. Miss Kay.

TO RENT — DESK SPACE, $30 MONTHLY; high class bldg.; inquire office Steinway Hall Bldg., 12 to 1 Wed. or Thurs; on Van Buren, near Mich.

TO RENT—DANCING STUDIO WITH DRESSing room; poss. May 1; low rent; will decorate to suit; Steinway Hall Bldg., near Mich. on Van Buren. Inquire 12 to 1 Wed. or Thurs.

TO RENT—800 TO 4,500 SQ. FT. IN WEXford Bldg.; steam heat; good light; freight, pass. elevators. Apply Harry V. Hogans, Rm. 309, 330 S. Wabash. Wab. 2892.

TO RENT—LARGE OR SMALL PRIVATE office in mahogany suite, completely furnished, lawyer or engineer preferred. 701, 36 W. Randolph. Central 3838.

TO RENT—DESIRABLE OUTSIDE OFFICES. FACING STREET. INSIDE THE LOOP. NEAR FEDERAL BLDG. $35 PER MO. UP. 334 S. DEARBORN-ST.

TO RENT—ADAMS EXPRESS BUILDING. Very desirable office space: now or May 1. J. C. McCORD & CO., Central 0997. 115 S. Dearborn-st.

TO RENT—2 SMALL OFFICE BUILDINGS on Huron and Superior-sts., near Mich.-av.; will remodel; long lease; low rent. E. A. SHILTON, 637 N. Mich.-av. Superior 0074.

TO RENT—ATTRACTIVE FURN. OFFICE, 2 private and a large outer room; $75. Call Rm. 819, 115 S. Dearborn-st.

TO RENT—HOUSES TO REMODEL FOR OFfices or shops in N. Mich.-blvd. dist. OGDEN, SHELDON & CO., 192 N. Clark-st.

TO RENT—2 ATTRACTIVE PRIV. OFFICES at low rental; also desk space secretarial service if desired. 828 Monroe Bldg.

TO RENT—LARGE OUTSIDE OFFICE; ALSO desk space; reasonable. Inquire 1328 Tribune Bldg.

TO RENT—DESK. PHONE. STENOGRApher service. Room 712, 79 W. Monroe-st.

TO RENT—DESIRABLE OFFICE SPACE. Sterling Watch Co., Masonic Temple.

TO RENT—DESK ROOM IN SMALL OFfice. Mallers Bldg. Central 3776.

TO RENT—SUBLEASE DESIRABLE OFFICE in loop. $60. Call Roosevelt 8700.

TO RENT—FURNISHED PRIVATE OFFICE to May 1. $30 mo. Rm. 803, 30 N. Dearb.

TO RENT—OFFICE AND DESK SPACE. Room 417, 186 N. La Salle-st.

TO RENT—FURNISHED PRIVATE OR REception office. Rm. 948 Marquette Bldg.

TO RENT—1ST NATL. BK. BLDG., ROOM 401. Desirable desk space.

TO RENT—LT. ATTRAC. FUR. PRIV. OFF., desk space; all conven. 1657 Monadnock.

TO RENT—OFFICES AND STUDIOS.

Downtown.

OFFICES

FOR IMMEDIATE AND MAY 1ST OCCUPANCY. A NUMBER OF VERY CHOICE LIGHT OFFICES IN VARIOUS LOOP AND CLOSE IN BLDGS., RANGING IN PRICE FROM $1.50 TO $2.50 PER SQ. FT. WE PAY COMMISSIONS TO BROKERS ON ALL BLDGS. UNDER OUR CONTROL.

EDGAR M. SNOW & CO.
TITLE AND TRUST BUILDING.

GARRICK BUILDING,

64 W. RANDOLPH-ST.

Desirable office space, ranging in size from 200 to 2,500 sq. ft.; have one suite 836 sq. ft., suitable for architect. Also some other very desirable suites. See GUNDLING, Rm. 1405. Central 4721.

The Real Estate Management Corporation,
111 W. Washington-st. Main 2603.

TO RENT—1,680 SQ. FT. ON THIRD FLOOR of new fireproof LAKE SHORE TRUST BLDG., at OHIO-ST. AND MICHIGAN-AV. For further information apply to WINSTON & CO., AGTS., Central 4204. 38 S. Dearborn-st.

General.

COMPLETELY EQUIPPED PHYSICIAN'S OFFICE IN EMERMAN BLDG.,

4750 Sheridan-rd. I must dispose of my lease and equipment at once on account of sickness, and will accept any reasonable offer. A splendid opportunity for physician starting in North Side location. For particulars phone MR. STONE, Edgewater 9420.

TO RENT—COR. OFF. SUITE, 2D FL., 25X35; above druggist; arranged for 5 drs.; $65 ea.; $200 for entire. Chateau Theater Bldg., Broadway at Grace and Halsted. L. V. 325.

4634 S. ASHLAND-AV.

2d floor; suitable for professional uses. Inquire Yards 4487.

TO RENT—CORNER OFFICE WITH LABORatory and reception room; elegant location for physician. Lake Shore Theater Bldg., 3179 Broadway. Wellington 6456.

TO RENT—153 W. 69TH-ST., $30. 551 E. 47th-st., $25. T. E. WELLS, 76 W. Monroe. State 4240.

TO RENT—LARGE LIGHT OFFICE WITH reception room, cor. Montrose and Sheridan-rd. J. G. Upton, 4403 Sheridan-rd.

TO RENT—STUDIOS, MUSICIAN, ARTIST; immed. poss. 1127 N. Dearborn. Phone Sup. 0635.

TO RENT—CORNER APT., SUITABLE FOR high grade physician or dentist's office. Biltmore Hotel. 4160 Drexel-blvd.

TO RENT—2 OFFICES, S. W. CORNER WILson and Kenmore, $35 each. J. G. UPTON, 4403 Sheridan-rd. Edgewater 0962.

TO RENT—LARGE LIGHT CORNER ROOM. Mid-City Bank Bldg., Rm. 411. Monroe 5953.

TO RENT—OFFICE, COR., 3 RMS., 3369 N. Clark, stove, 2d; $35. Waller, Central 3210.

TO RENT—DESK ROOM IN A S. SIDE REAL estate office. 234 E. 61st-st.

TO RENT—FLOORS AND LOFTS.

FLOOR SPACE

SUITABLE FOR MFG. AND STOCK OCCUPANCY. OUR LIST CONSISTS OF NEARLY EVERY DESIRABLE SPACE, IN MANY INSTANCES FOR MAY 1ST AND QUITE A FEW FOR IMMEDIATE POSS.

EDGAR M. SNOW & CO.
TITLE AND TRUST BUILDING.

737 W. JACKSON BLVD.

ENTIRE 1ST FLOOR AND BSMT., 6,700 SQ. FT. EACH. HIGH CLASS BUILDING, WEST DES PLAINES-ST. IMMEDIATE POSS. ENTIRE PREMISES NEWLY DECORATED. VERY ATTRACTIVE FOR HIGH CLASS CONCERN.

EDGAR M. SNOW & CO.
TITLE AND TRUST BUILDING.

TO RENT—WEST SIDE—
4,000, 8,000, 13,000, 21,000, 30,000 ft.; pass. and frt. elevs.; sprinkled.
LOOP.
14,000-20,000 ft.; pass., frt. elevs.; spr.
NORTH SIDE.
65,000 ft.; will div.; pass., frt. elevs.; spr.
SOUTH SIDE.
12,000, 30,000, 50,000 ft.; frt. elev., spr.
J. F. STRICKLAND & CO. HARR. 8774.

WEST SIDE—CLOSE IN.

3 choice lofts, 8, 10, 15,000 ft.; bargains.

WHOLESALE DISTRICT.

3 cor. lofts, 4, 7, 11,000 ft.; can divide.

C. E. HULBERT & CO.,
175 W. JACKSON-BLVD. WABASH 0751.

TO RENT—2,500 SQ. FT., 1ST FLOOR, brick bldg., cement floor. We own sidetrack at the door; can receive and ship freight from your own door; elec. light, water, telephone; warehouseman here all day; owner occupies 2d fl. 125 W. 46th-pl. Phone Boulevard 5181.

TO RENT—STOCKROOM, ABOUT 1,400 SQ. ft., fireproof bldg., second floor, Jackson-blvd., in the heart of the wholesale section; lease 4 years from May 1, 1922; can have immediate possession or May 1; rent $150 per month. 323 W. Jackson-blvd., Room 201.

TO RENT—ABOUT 12,000 FT. ON 2D FL. of mill sprinkled bldg.; light on all sides; good transportation. G. R. C. CO., 212 N. Sheldon-st.

TO RENT—FLOORS, 24-26 E. ADAMS-ST., 35x65; possession immediately; full commission to brokers. ALBERT H. WETTEN & CO., 108 S. La Salle-st. Main 3883.

TO RENT—217 W. LAKE-ST., 2D FLOOR, 20x160 ft.; immed. poss.; reas. rent. WM. A. BOND & CO., 25 N. Dearborn-st. Cent. 4694.

TO RENT—SMALL FLOOR FOR OFFICE or light manufacturing; gas and electric installed. Parisian Art Embroidery, 226 W. Madison-st.

TO RENT—DAYLIGHT FLOORS, 10,000 FT. Heat. Frt. elev. Poss. now. Low rent. ALEX. FRIEND & CO., 29 S. La Salle-st. Randolph 4916.

TO RENT—2D FLR., 221-23 W. RANDOLPH-st., 40x160 ft., frt. elev.; poss. now. PAUL C. LOEBER & CO., 111 W. Washington.

TO RENT—1ST FL., 8,000 SQ. FT., AND 2 fl., 10,000 sq. ft., N. Side, close in; reas. E. N. DUERLEIN & CO., Franklin 4860.

TO RENT—WILL SHARE PART OF LOFT, Van Buren-st., between Franklin and Wells. Address K B 381, Tribune.

TO RENT—5,000 TO 25,000 SQ. FT., HT., good lgt., only 35c ft. Franklin 4860.

WANTED—STORES, OFFICES, LOFTS

WANTED—TO RENT—OFFICE PRIVILEGES with contractor or architect, in exchange for service by structural engineer. Phone Douglas 6016.

WANTED—TO RENT—DESIRABLE STORES downtown; have clients. E. A. TEICH & CO., 309 S. La Salle-st. Wab. 0790.

TO RENT—MFG. PROPERTY.

TO RENT—MAY 1ST.
First floor space.
13,275 square feet.
Natural light. All sides.
Covered shipping platform.
New Industrial Bldg. Modern.
FIREPROOF.
320 S. Honore-st.
Bet. Jackson-blvd. and Van Buren.
Printers, Engravers, Bookbinders, etc.
MAIN 4162. EDDY, 30 N. LA SALLE-ST.

HEAVY WAREHOUSE.

43,000 sq. ft. to rent or for sale. Easy terms; fl. ld. 500 lbs.; lt. 3 sides; 4 truck garage; close in. Imm. poss. FREDERICK T. HOYT, 154 W. Randolph-st. Main 5113.

TO RENT—IN A HIGH GRADE CONCRETE bldg., cor. Loomis and Jackson; daylight floors, 6,250 sq. ft. each, including electric power, light, heat, live steam, elevator and watch service. Apply you own broker or P. J. PIPER, 1417 W. Jackson-blvd. Haymarket 5381.

TO RENT—DONOHUE BLDG., SPACE SUITable for printers, binders, engravers, or offices. 711 S. Dearborn-st. F. P. HILL, Agent. Phone Harrison 3680.

TO RENT—WE BUILD AND FINANCE FACtory or garage bldg., anywhere in city, complete; rent or sell on easy terms. Holton, Seelye & Co., 140 S. Dearborn-st.

TO RENT—NEW, MODERN ONE STORY building, 3249 W. Lake-st., sprinklered, steam heat. HART & WHETSTON. Frank. 1186.

TO RENT—SMALL SPACES, COR. WILSON and Ravenswood-avs., for very light mfg. or mail order; prices $25 to $100 per mo. Wellington 3259.

TO RENT—2½ FLOORS, 25,000 SQ. FT.; wired, light and power; exc. offices; reas. J. W. Hoodwin Co. 2947-53 Van Buren-st.

TO RENT—80,000 SQ. FT., SPR., LIGHT ALL sides; only 25c ft.; will divide. E. N. DUERLEIN & CO., Franklin 4860.

TO RENT—BUILD TO SUIT; 1 STY. OR more; 5,000 to 50,000 ft.; Harr. and Cicero-av. Montague & Son, Excl. Agts. Cen. 5012.

TO RENT—1ST FL. AND BSMT., 10,000 SQ. ft., ht.; $300 mo. Franklin 4860.

TO RENT—MODERN CONCRETE FLOORS, 4,000 ft. RUPRECHT, 564 W. Randolph.

WANTED—TO RENT—MANUFACT'G.

WANTED—TO RENT — FACTORY BUILDing, 10,000 to 20,000 square feet, on switch track; must be on South Side. NATIONAL LIVE STOCK REMEDY CO., 615 W. 80th-st., Chicago, Ill.

TO RENT—BUILDINGS.

TO RENT—353-5 RIVER-ST., 4 STORIES and basement, 31x100 to alley. FRANK S. FAGIN & CO. Rand. 0729.

TO RENT—BUILDING AND STORES IN auto district. OLIVER & CO., 203 S. Dearborn.

TO RENT—BUILDINGS.

TO RENT—3 BUILDINGS, WASHINGTON-BLVD. AND WALDO-PL.; MFG. AND STORAGE; CHOICE; TOTAL 50,000 FEET; CONVENIENT TO LOOP AND ALL DEPOTS. ADAMS & ELTING CO., 726 WASHINGTON-BLVD.

TO RENT—MODERN 5 STY. AND BSMT. bldg., containing 10,000 sq. ft., htg. plant, elec. elev.; poss. now; price right; hvy. floor load. ALEX FRIEND & CO., 29 S. La Salle-st. Randolph 4916.

TO RENT—163-165 N. WABASH-AV., 5 STY. and basement bldg., 10 yr. lse. Poss. 90 days. Ideal for florists or milliners. CHUTKOW & BOTHAM [Excl. Agts.], 10 S. La Salle-st. State 8429.

TO RENT—OR FOR SALE—OWNER DISposing of bus.; 1 st. cor. bldg., 50,000 sq. ft., skylights, st. ht.; 2 mi. from loop; cheap rent. J. J. Harrington & Co. Cent. 2874.

TO RENT—OR FOR SALE— New bldg., 13,200 sq. ft., close in, west. 1 sty., 75x65; $3,000 cash, bal. terms. E. N. DUERLEIN & CO., Franklin 4860.

TO RENT—NEW 1 AND 2 STY. BLDG., NR. auto row, suitable for serv. station. Poss. May 1. Address D S 165, Tribune.

WANTED—TO RENT—BUILDINGS

WANTED—TO RENT—BUILDING ON WEST Side, suitable for battery station, electrical, and mechanical repairs; not less than 1,800 square feet. Address G 157, Tribune.

STORE AND OFFICE FIXTURES.

STORE FIXTURES.

CHAS. BENDER CO.,

MANUFACTURERS AND DESIGNERS.
Lunchrooms. Confectioneries.
Cafeterias. Drug Stores.
Groceries. Meat Markets.
Tailor. Cigar Stores, etc.

Let us equip your store. The finest at the lowest prices. Quick delivery.

Large stock of used fixtures—showcases, tables, chairs, cash registers, scales, etc.

608-614 N. Wells-st. Superior 1442.

The GLOBE WERNICKE CO.

170 W. Monroe-st.

BARGAINS IN USED FURNITURE taken in exchange and discontinued patterns. Desks, tables, chairs, sectional bookcases, card index and vertical letter files; priced for quick movement.

TELEPHONE MAIN 3068.

JULIUS BENDER,

901-905 W. MADSON-ST.

Largest stock of new and used store and office fixtures of every description. Terms if desired. Special fixtures to order.

CONFECTIONERY, ICE CREAM PARLOR, cigars, etc.—Complete set and stock; must be sold at once to be removed; $1,400; worth double; time payments if desired; remove and set up for you. 1143 Berwyn-av. Edgewater Beach "L" sta.

IF IN THE MARKET FOR ANYTHING NEW or used in the store or office fixture line see the AMERICAN STORE FIXTURE CO., 121-127 S. Halsted-st.

PARTITIONS AND RAILINGS MANUFACtured in large quantities; must be sold at cost price on account of moving. J. Huether, Canal 1295.

DESKS—USED ROLL TOP, FLAT TABLE, chairs taken in exchange for new; rock bottom prices. FRANKLIN DESK CO., 163 W. Monroe. Franklin 5845.

40 FT. MAHOG. WALL CASES, SUIT. coats, suits, furs, 3 mos. old; sacrifice to dispose of immediately. McELROY & CO., 810 North American Bldg.

SHOE WINDOW FIXTURES, SUFFICIENT for 2 large windows; good condition; cheap if taken at once; eight plush rugs free. 2258 W. Madison. West 2126.

REFRIGERATOR, INSULATED WITH CORK, practically new, 12x10x11. Cost $1,400. Reas. for quick deal. Address K Y 465, Tribune.

WE HAVE A NICE ASSORTMENT OF slightly damaged oak desks and chairs, also large office tables and used desks. 646 N. Clark-st.

USED ROLL TOP DESK AND CHAIR, $25; also other bargains. KENDRICK FURNITURE CO., 108 N. Franklin. Main 1692.

LOWEST PRICES—NEW AND USED OFfice furniture, linoleum, glass tops, etc. LOUIE, 408 S. Dearborn-st. Harrison 7500.

COMPLETE SET BUTCHER AND GROCERY FIXTURES, LIKE NEW; WILL SELL SEPARATE. 1011 W. MADISON-ST. HAY. 4962.

SHOW CASE—FOR SALE—5FT.X1½ WIDE, 2 compartments, plate glass; cheap. International Import & Export Co. Dearborn 6507.

NEW AND USED OFFICE FURNITURE AND equipment. THE NEWTON & HOIT CO., 1018 S. Wabash-av. Harrison 8960.

12 MAH. DESKS AND CHAIRS, SLIGHTLY used, at bar price. MONROE, BENBROOK & CO., 507 S. Dearborn-st. Harrison 5526.

FOR SALE — CHEAP; DR.'S, COMPLETE x-ray apparatus, late model, hospital size. 4343 Elston-av. LAPATINA.

OFFICE MAHOGANY FLAT TOP DESK. Dearborn 2691.

BARGAIN—OFFICE PARTITION, RAILING. Swanson, 168 W. Chicago-av. Sup. 1333.

DESKS, SAFES, NEW AND USED; LOWEST prices. SABATH DESK CO., 172 W. Lake.

FOR SALE—ICE CREAM SODA FOUNTAIN complete for $150. 2549 N. Halsted-st.

2 GLASS SHOWCASES AND COUNTERS—Very cheap. 3558 W. 26th-st. Rock. 748.

FOR SALE—SMALL RESTAURANT EQUIPment. Address F C 13, Tribune.

SECT. PARTITIONS. ALEXANDER LUMber Co. 104 S Michigan. Tel. State 8288.

STEAM TABLE, 2 DISH TUBS, URN, PARtition; make offer. 2140 Park-av.

MAHOGANY ROLL TOP DESK, SAN., IN 1st class cond. 416 S. Dearborn-st., base.

ELEC. RESTAURANT SIGN NEVER USED, also dishes, reas. Sunnyside 4309.

SAFES.

WE ARE CLOSING OUT SECOND HAND safes and filing safes at bargain prices. DIEBOLD SAFE & LOCK, 122 S. Wells-st.

FOR SALE—SAFES, CABINETS AND VAULT doors, new and second hand. Herring-Hall-Marvin Safe Co., 211 W. Wash.-st. Main 1656.

FINES SAFES, 42X30X26. FOR SALE, cheap. 415 N. Wells-st.

SAFES, DESKS, ETC., NEW AND USED. SABATH SAFE CO., 172 W. Lake-st.

LEGAL NOTICES.

SARAH BOWYER DECEASED. PURSUANT to an order of the Chancery Division of the High Court of Justice dated the 1st day of December, 1919, and made in an Action in the Matter of the Estate of Sarah Bowyer, deceased [late of Pickering, in the County of York, widow, who died on the 2d day of March, 1901]; Nathaniel Drackley, Harrison Weighall and James Dove Whitehead, against Gertrude Grantham [spinster], 1919, B. No. 2795. Whereby the following inquiries were directed, viz:

1. An inquiry whether there were living on the 22d of May, 1919 [the date of the death of Sarah Jane Clarkson, spinster, a granddaughter and the sole next of kin of the above named Sarah Bowyer, deceased], any children of the Testatrix Sarah Bowyer's late brother, Thomas Drackley, and any grandchildren of his [being issue of children of his who were dead at that date] and if so whether such children and grandchildren are still living and if not when they respectively died and who are their respective legal personal representatives.

2. An inquiry whether there were living on the 22d of May, 1919, any children of the testatrix's late brother, John Drackley, or any grandchildren [being issue of children of his who were dead at that date], and if so whether such children and grandchildren are still living, and if not when they respectively died and who are their respective legal personal representatives.

NOTICE IS HEREBY GIVEN that all persons claiming to be entitled under the said inquiries are on or before the 18th day of April, 1922, to send by post prepaid to Thomas Smith Curtis of No. 4 Bedford Row, in the County of London Solicitor, their full Christian and surnames, addresses, and descriptions and full particulars of their claim or in default thereof they will be excluded from the benefit of the said order unless the court or judge on application otherwise orders. Claimants are to attend personally or by their solicitor before Master Ridsdale at the chambers of the judge, room No. 231 Royal Courts of Justice, Strand, London, on Wednesday, the 26th of April, 1922, at 12 o'clock noon, being the time appointed for adjudicating upon the claims.

A claimant not residing in England or Wales must send with particulars of his claim the name and address of a person in England or Wales to whom notices to the claimant can be sent.

NOTE—Thomas Drackley went to America about seventy years ago taking his family with him.

John Drackley lived in Leicestershire, England, and had several children.

Dated this 7th day of February, 1922.
ARTHUR F. RIDSDALE, Master.
Collyer-Bristow & Co., 4, Bedford Row, London, W. C. 1. Agents for J. D. Whitehead & Son, Pickering, Yorks. Solicitors for the plaintiffs.

ANNOUNCEMENTS.

NOTICE OF SPECIAL MEETING—OF DNIPRO BUILDING & LOAN ASSOCIATION—The Special Meeting of the stockholders of the above named association will be held at its office at Rice-st. and Aakley-blvd. on Thursday, March 9, 1922, at 7 o'clock in the evening.

Election of Directors and transaction of such other business as may come before said meeting will be in order.

Those not being able to attend this meeting are requested to remit to the secretary their proxies properly signed.

JOHN DACKIW, President.
GREGORY ZAJACZKIWSKY, Secretary.

CAMERAS, KODAKS, ETC.

KODAKS, GRAFLEX AND MOTION PICture cameras, exclusively. See Bass now for greater values. BASS CAMERA COMPANY, 109 N. Dearborn.

THE PLACE FOR REAL CAMERA BARgains is only at Big Ben's. A visit will prove a revelation to you. 26 Quincy-st.

CAMERAS BOUGHT, SOLD, EXCHANGED. Liberal loans, low rates of interest on cameras, etc. JACOB KLEIN, 502 S Halsted-st.

CAMERAS AND KODAKS BOUGHT, SOLD, and exchanged. CENTRAL CAMERA CO., 124 S. Wabash-av.

VACUUM CLEANERS & CLEANING.

YOUR USED VAC. EXCH. ON NEW HOOver; 10 mos. for bal. Well. 2005, 4 to 6.

REAL ESTATE FOR SALE.

CENTRAL.

FOR SALE—PREFERRED PROPERTIES ON THE NORTH SIDE. PRUSSING & CO., 106 N. LA SALLE-ST. FRANKLIN 4164.

APARTMENTS—SOUTH SIDE.

BARGAIN—6 APTS.

6 flat, 8 rooms, 2 baths and base. apt., on Michigan-blvd. nr. 52d; rent $7,000; price $28,500, on terms of $6,000 cash, bal. monthly.

6 flat, 6 rooms each; rent $5,000; steel construction; Kewanee boiler; near Washington Park and 51st-st. L; price $22,000; terms $5,000 cash, bal. terms.

DRAPER & KRAMER [B.], 341 E. 47TH-ST. OAK. 1097.

SUN PARLOR 6 FLAT.

Extra spacious living rooms. Owner orders sacrificed for $28,500. 6043-45 Champlain-av.; 5 rms.; lot 55x125; mahogany finish; fireplaces, buffet; nr. Washington Pk. and surface cars. Seen by appointment only. Engelbrecht, salesman. TAKKEN, 6948 Stony Isl. Hyde Pk. 0456.

6 FLAT BARGAIN.

6 rm. apts., 2 baths, showers, sun parlors, glazed porches, metal stripped; modern in every detail; rent over $8,000; price $37,000. Cash required $12,000.

S. A. BERNBACH & CO., 6700 Stony Island-av. Dorch. 0752.

$10,000 CASH BUYS

Modern Hyde Park 6 apt., 6-7 rms., sun parlor, 2 baths; beautiful bldg.; price less than 5 times rent; nr. I. C. and surf. Call Cooper.

M. HOFFMAN & CO., 6753 Stony Island. Dorchester 6000.

SOUTH SHORE 18 APTS.

12 3 and 6 4 apts., new, mod. bldg.; listed for quick sale; income over $16,000; 5½ times rent; $12,000 to $15,000 cash. Call Armstrong or White.

M. HOFFMAN & CO., 6753 Stony Island. Dorchester 6000.

LISTED TO SELL AT ONCE.

12 apt. bldg. in So. Shore; up to the minute in all appointments; income about $12,000; 1 yr.'s rent in cash will swing this. SEE AT ONCE. Armstrong or White. M. HOFFMAN & CO., 6753 Stony Island. Dorchester 6000.

WOODLAWN.

3 flats, 5 rms., sun parlors. Rents $80, $90 and $90. Nr. I. C. and Jackson Park. Price $18,500; only $3,500 needed.

GLATT & PRICE, 6831 Stony Island-av. Dorchester 8800.

HYDE PARK 21 APT.

4, 5, and 6 rms., 2 baths, sun parlor, excel. loc., rental over $25,000; price very reas.; shown by appointment only. See Mr. Graham.

M. HOFFMAN & CO., 6753 Stony Island. Dorchester 6000.

PARK MANOR 2 FLAT,

located on Rhodes-av., nr. 74th, 5-6 rms., furn. ht., 1st fl., excel. bldg., for $9,500; need $4,000 cash. See MR. GRAHAM.

M. HOFFMAN & CO., 6753 Stony Island. Dorchester 6000.

$5,000 CASH WILL BUY

2 flat in So. Shore, 5-6 rms., 2 car garage, 2 separate htg. plants; 1 blk. I. C., 1½ blks surf.; price $11,000. Call Mr. Jacobsen, Dorchester 6002.

SOUTH SIDE 6 APT.

6-5 rm. apt., sun parlor, 5 yrs. old, 2 car garage, $24,000. Call Mr. Englert, Dorchester 6001.

FOR SALE—WONDERFUL 3 STORY COMbination apartment house and residence; splendid location, near lake, I. C., elev. and surf. transportation; income $7,100; lot 75x182. See owner, R. S. Bassett, 1657 Conway Bldg.

FOR SALE—6 FLAT, $3,500. 6 yrs. old, sun parlors, bookcases, fireplaces, buffets, mahogany and birch finish; near Marquette-rd. and South Park-av. JAS. G. BARSALOUX, 1501 E. 63d-st. Hyde Park 0011.

FOR SALE—6 APT., 6 RMS. EACH, FRONT sun porches, rear sleeping porches; fireplace, with bookcases; rental $6,360 per annum; lots 50x160; $10,000 cash; must sell at once. Normal 1080.

FOR SALE—15 APT. BLDG., $34,000; MTG. due 1925; income $16,000; only $10,000 required; bal. easy paymts. Call at 4803 Forrestville-av., 3d apt.; 1-5 p. m., or phone Hyde Park 7827.

$3,500 BUYS 4 FLAT.

Sun parlor, bookcases, fireplaces, etc. 6801-03 Calumet-av.; poss. flat May 1st. For price and particulars Phone Lafayette 3815.

FOR SALE—GRAND-BLVD. 6 FLAT, NEAR 51ST; 6-7 RMS., PORCHES, 2 BATHS. RENTS $7,320; PRICE $30,000, $12,000 CASH NEEDED. TEL. DREXEL 0704.

FOR SALE—NORMAL-BLVD., NR. 71ST-ST., 4 flat brick, 6 rms., each, furnace heat, elec., hdwd.; $14,500. BACON & THAYER, 700 W. 69th-st. Wentworth 2422.

FOR SALE—MODERN 2 FLAT BLDG., 5-6 rooms; large lot; $5,000 or more cash required. See owner, 6827 Dante-av. Midway 1250.

FOR SALE—HAMILTON PARK, 7346 YALE, mod. 2 apt. brick bldg., 5-6 rms., h. w. ht.; lot 25x125 ft.; $11,500. J. WM. HOWARD & CO., 10 S. La Salle.

FOR SALE—4 FLAT, 7146 NORMAL-BLVD., $17,000; $4,000 cash; 3-5 room flats and 1-6 room flat; rental $3,120; good terms to right party. Phone Stewart 8742.

6 FLAT SACRIFICE.

Less than 4 times rental; $5,000 will handle. Yards 0642.

FOR SALE—NEW 2 FLAT AT 84TH AND Jeffery-av., 5-6 rooms; garage for 2 cars; price $9,000; $2,000 down, $60 per month. Owner, J. A. LARSON, Kenwood 9464.

FOR SALE—$2,500 CASH BUYS BRICK 2 apt., 6 and 7 rms. Drexel nr. 54th; price $10,500. Oakland 6013.

FOR SALE—MODERN 8 FLAT BLDG. ON Indiana-av., nr. 55th-st.; rent $4,700; price $25,000. Dooley, 5812 Indiana-av.

FOR SALE—$5,000 CASH BUYS 6 FLAT, nr. 49th and Calumet; price $22,500. MEAD & COE, 69 W. Washington-st.

FOR SALE—6 FLAT; RENT $4,950; PRICE $22,000; cash $5,000, balance easy terms. Oakland 751.

FOR SALE—A BIG BARGAIN, 6 FLATS AND two stores; brk.; st. ht.; on 41st-st.; 3½ times the rental. Address K G 54, Tribune.

FOR SALE — ONLY $17,000; MODERN 6 flat, rent $4,740; near I. C. exp. and park. Address K B 364, Tribune.

FOR SALE—6 FLAT; WILL SACRIFICE; 4 times rental; $5,000 cash will handle. Address K T 77, Tribune.

FOR SALE—N. E. COR. DREXEL-AV. AND 54th-pl., 8 apt. bldg., 7-8 rms. M. BROWN.

FOR SALE—2 FLAT, 6 AND 6 ROOMS, SUN parlor, h. w. heat. 8122 S. Peoria-st.

APARTMENTS—NORTH SIDE.

BIG BARGAIN.

For Sale—Finest new N. S. 18 apt. bldg.; rents $24,000; price $125,000; $30,000 cash. Main 4040.

FOR SALE—FINE 18 APTS., NEAR L; rental $18,000; $20,000 to $30,000 cash.

LAWRENCE & KENNEDY, 1040 Lawrence-av. Sunnyside 0432.

FOR SALE—TWO FLAT, RAVENSWOOD, good location; $12,500; $4,000 1st payment will be accepted from responsible purchaser. BROOMELL BROS., 4603 Clark. Edgewater 1414.

FOR SALE OR EXCH.—COR. BLDG., 12 apts., 4, 5 and 6 rms.; s. h., elec. nr. "L," steam and bus line; $10,000 cash; 1st mtg $28,000; rent $8,352; price $45,000. Address K B 257, Tribune.

FOR SALE—6 FLAT BRICK; REAL BARgain; must sell this week; owner going south; good income; price $25,500; cash $10,000; 2 blks. to "L." Sunnyside 0784.

FOR SALE—BRICK 2 FLAT, H. W. HT., 2 car garage; good neighborhood; poss. both flats; rent $260; price reas. Owner, Oakdale, east of L. Address K Y 593, Tribune.

FOR SALE—BARGAIN, 2 FLAT, FRAME, 4 rooms and bath, Nelson-st., near Racine; lot 25x114; possession May 1; only $4,500; must be sold. Geo. W. Walker, 4610 N. Clark.

FOR SALE — 3 FLAT, 2 CAR GARAGE. Rent $295. Poss 1 flat. Price reas. East of Diversey L station. Owner. Address K X 367, Tribune.

FOR SALE—HIGH CLASS 6 APT. BLDG. 5851-53 Kenmore-av., 5-6 rms., 2 baths; lot 55 ft.; rent $7,500. R. M. Bradley. Edge. 4700.

FOR SALE—MOD. 2 FLAT, BRICK, STM., elec., screened porches; barg., price, $10,750; cash, $8,000; mortgage $2,750. 2538 Cullom-av.

FOR SALE—NEAR SUNNYSIDE-AV., IN Sheridan Park, 12 flats of 4 and 5 rooms and sun parlors; price $50,000; mtg. $36,000; rent $13,200. Address K B 283, Tribune.

FOR SALE—RAVENSWOOD 2 FLAT BRICK 5-6 rms., furnace, good neighborhood nr. "L" and surf.; owner leaving city; barg. for quick sale. 2206 Eastwood-av. Rav. 6286.

FOR SALE—3535 SEMINARY-AV., 5-6 R. $1,000 cash; $6,000. REALTY SELLING & TRUST CO., 3517, Archer-av. Lafayette 1643.

FOR SALE—NR. DIVERSEY "L," MOD. 3 flat brick, incl. rear cottage; only $13,500; owner leaving city. Dirks, 1166 Diversey.

FOR SALE—15 APT., 3-4, 6-5 RMS., WELL loc.; mtg. $40,000. Will take $15,000 cash for equity. Address N E 152, Tribune.

FOR SALE—3 APT. BLDG. ON BEACONst., 5-6-6 rooms; strictly mod.; sun parlors; nr. Wilson "L." For part., Sunnyside 8135.

FOR SALE—6 APT., HAZEL AV., 40 FURnished rooms; rent $13,920; price $47,500; 1-3 cash; bargain. Address S F 515, Tribune.

FOR SALE—3 APT. BRICK, NEW, S. P., 5-6 rms.; near Clark and Ridge; special price and terms. Address S F 516, Tribune.

FOR SALE—6 APT., WELL LOCATED; OWNer must sell in 10 days; price right. 5550 Broadway.

FOR SALE—3 APT., ROGERS PK., $17,000; S. P.; stm.; inc. $225 mo.; $4,000 cash. Address G 155, Tribune.

FOR SALE—6 APT., 2 BLKS. "L" STA. Price $27,000. HENRY H. TANK & CO., 5018 Broadway.

FOR SALE—MODERN 15 APT., SUN PARlors, corner bldg.; rent $11,000; price $60,000. Wilke, 3432 Southport-av.

FOR SALE—3 APT., 6-7-7 RMS., 4 RM. basement apt. nr. Argyle L sta.; $20,000. H. HENRY H. TANK & CO., 5018 Broadway.

FOR SALE—SHERIDAN PK. 6 APT., 2-5S, 4-6S; sun par.; lot 60x144; rental $8,100. Must sell. Sunnyside 6518.

FOR SALE—3 7 RM. APT. BLDG., GREGory-st., nr. N. Ashland-av. Dearborn 2691.

REAL ESTATE FOR SALE.

APARTMENTS—NORTH SIDE.

3 APT., LAKE VIEW.

½ blk. Sheridan and yacht harbor, 45x166, with side drive and garages; 7 extra large rms., with 2 baths; price $42,500. De Lue or Rohe.

EDGEWATER 3 APT.

1-6 and 2-7 rm. apts.; $5,000 cash, 5 times rent, price $18,000 quick buy. Daigle or Coyle.

M. HOFFMAN & CO., 4750 Broadway. Edgewater 4006. Open evenings.

$31,000 BUYS EQUITY

In beautiful Rogers Pk. 24 apt., cor., 150x150, all sun parlors; income over $25,000; mtge. prepay, very low.

EDGEWATER 2 APT.

5 and 6 rms, hot water heat; price $11,500. Schrock or Vanderkoi.

M. HOFFMAN & CO., 4750 Broadway. Edgewater 4006.

FOR SALE— BARGAIN! BARGAIN! BARGAIN! Between B'way and Clark, 6 apt., 5 rm. each; s. p.; only 5 yrs. old; yearly rental $6,120; price $33,000; $10,000 will handle. Trustees' System, 63 E. Adams-st.

FOR SALE—SPECIAL BARGAIN—. Modern 2 apt. brick on Ashland-av., near Montrose, 6-7 rooms, steam heat; poss. now; will make a beautiful home; only $12,000; $5,000 cash required. For appointment call Lewis.

BAIRD & WARNER, 4559 Broadway. Edge. 0169.

FOR SALE—6 APT. BLDG., KENMORE, NR. Irving Pk., 5 and 6 rooms, west front; poss. all apts. in May; garage; new rental $5,880; mtge. $9,000, due 1926; price $27,500; $8,000 cash. W. K. YOUNG & BRO., 140 S. Dearborn-st. [Marelle.] Central 4847.

FOR SALE—ROGERS PARK 2 APT., S. P., hot water heat; 5-6 r., near Sher.-rd. and Loyola L.; $5,000 cash to handle or will consider $3,000 cash and good trade up to $12,000, clear. CHICAGO REALTY & BOND CO., 6803 Sheridan-road. R. P. 2028.

FINE 2 APT. BLDG.

In Ravenswood Manor; h. w. ht., sun parlor; 6 and 6; $9,000 cash required. COCHRAN & McCLUER CO. [Arbogast], 4622 N. Western-av. Ravenswood 1410.

FOR SALE—HIGH GRADE 2 APT. BLDG. On Hermitage-av., near Sunnyside, 6 and 7 rooms, h. w. heat; large lot; 2 car garage; priced for quick sale at $15,000; can be handled on $4,000 cash. Call Lewis. BAIRD & WARNER, Excl. Agts., 4559 Broadway. Edge. 0169.

FOR SALE—BEAUTIFUL ROGERS PK. 2 flat; 2 blks. n. of Sheridan-rd.; 6 rms., s. p., slp. pchs., canvassed walls, h. w. ht.; 5 yrs. old; lot 33x125; mtg. $8,500; price $19,500. [Richards.] H. E. HENDERSON & CO., 6532 Sheridan-rd. Rogers Park 8000.

FOR SALE ON EASY TERMS

2 Flat Brick Bldg., 5-5 rooms, furnace heat; lot 30x125 ft., convenient to Ravenswood L; building in first class condition; terms very easy to the right party; for further particulars address O S 431, Tribune.

FOR SALE—SHERIDAN PARK, 6 APT., 6 rms., sun parlor, steam heat; 4 car brick garage; Wilson L; price $42,000; rental $8,400; small cash payment; a real buy. CHICAGO REALTY & BOND CO., 6803 Sheridan-road. R. P. 2028.

FOR SALE—ROGERS PARK, 2 FLAT, HT. wtr. heat., 5-6 r. apt.; lot 25x125; 1 blk. to school, 3 blks. to L and Shd.-rd.; bldg. 7 yrs. old; must sacrifice, $13,500; $5,000 cash. CHICAGO REALTY & BOND CO., 6803 Sheridan-road. R. P. 2028.

FOR SALE—NEAR PINE GROVE ON GARY-pl., 6 flats, all 6 rooms; colonial porches; May leases; rent $7,200; very low; $15,000 cash needed. EDGAR M. SNOW & CO. CENT. 0507. 69 W. Washington-st.

FOR SALE—MODERN 6 APT. BLDG., EAST of Sheridan-rd., 6 spacious rooms, sun parlor, 2 baths; rental $10,000; price $52,000; cash $15,000. COFFMAN REALTY CO., 5132 Sheridan-rd. Edgewater 3815.

FOR SALE—BEAUTIFUL ROGERS PARK 6 apt., 5 yrs. old, s. p.; English basement; 2 blks. w. of Sheridan; lot 50x140; price $40,000. [Richards.] H. E. HENDERSON & CO., 6532 Sheridan-rd. Rogers Park 8000.

FOR SALE—BEAUTIFUL 38 FLAT SHERIdan Park, having 3, 4 and 5 rms.; rental $33,000; price $170,000. COCHRAN & McCLUER CO. [Fish], 1125 Bryn Mawr. Edgewater 1866.

FOR SALE—3 APT. BLDG., 6 RMS., SUN parlor, 2 baths, 2 car brick garage, side drive, within ½ block of lake, in Edgewater; poss.; inc. $5,400; price, $29,500; must have $10,000 cash. Address K Y 595, Tribune.

FOR SALE—$22,000, EDGEWATER, NEAR lake and L sta., extra well built, 3 flats, 6 r. each; lot 200 ft. deep; $5,000 cash, bal. easy. J. F. HECHT, 1509 Devon; Sheldrake 3947.

FOR SALE—6 APT., 5 RMS., S. P., 5 CAR garage, 4 blks. from Loyola L; income $8,000; price about 5 times rental; easy terms. CHICAGO REALTY & BOND CO., 6803 Sheridan-rd. R. P. 2028.

FOR SALE—4 FLAT, 5 RMS. AND SUN par., 4 individual hot water heating plants, lot 50x145, 2 car brick garage; price $20,100. $6,000 cash. 7234-36 Elwood-av. Sunnyside 3600. MR. HORN.

2 APT. BRICK BARGAIN.

East of the "L" near Addison-st. station, 6 and 6 rooms, hot water heat; price only $10,500; terms. Address S K 409, Tribune.

FOR SALE—SHERIDAN-ROAD 6 APT. POSS. all apts. May 1st; 2 baths; can make excellent terms and low price. Fine opportunity for high class small hotel. Sunnyside 3602.

APARTMENTS—N. W. SIDE.

DON'T SIGN YOUR LEASE. $1,500 CASH BUYS 2 FLAT.

Albany Park, new bldgs., sun parlors, fireplaces, bookcases, etc.; strictly modern; garage; rent from the other flat pays for your bldg.; come today. 3114 W. Eastwood-av.; ½ blk. Kedzie "L."

$2,000

Cash, balance easy terms, buys modern brk. 2 flat best loca. N. W.; nr. L; only $12,000; immed. poss. WHITE, 82 W. Washington. Rand. 0656.

FOR SALE—SPECIAL BARGAIN; 2 FLAT, frame, on concrete foundation, 5 and 6 rooms, furnace, electric light; Drake-av., nr. Wilson, near "L" station; $8,500; $2,500 cash; possession May 1. GEO. W. WALKER, 4610 N. Clark-st.

FOR SALE—SOUTHWEST CORNER LAWNDALE AND BERTEAU-AVS., new, modern, stove heat corner bldg., 8 apts., 4 and 5 rooms, rent $3,700; price $28,500. [L.] WILLIAM & BOND & CO., [Exclusive Agents.] 25 N. Dearborn-st.

3 FLAT BRICK.

4937 Montana-st., by owner; 3 car brick garage; steam heat; sun porches; rental $200; $17,500; terms. Randolph 6129.

FOR SALE—KEDZIE-BLVD., 6 FLAT; ALL 6 rooms; rent $4,860; special price, $23,500; need $6,000 cash. This is a real bargain. No trade. REGELIN & BOERSTE, 10 S. La Salle.

FOR SALE—LOGAN SQUARE, 2 FLAT BRK. of 7 and 8 rooms; steam heat; all hard wood; stone porch; possession 60 days; garage; price $11,500; phone Kildare 1825.

FOR SALE—W. ROG. PK., NEW TYPE 2 flats for particular people; finest in city, regardless of location; $2,000 to $4,000 cash, bal. mo. CLAUDE W. MORRIS, 2600 Devon.

FOR SALE — $6,000 CASH, BALANCE terms, 5 flat; stove heated corner bldg.; oak trim; pressed brick; 5 baths; best transportation. JUUL, Central 8846.

FOR SALE—2 FLAT BR., 6 AND 6, 4750 Ferdinand-st.; furn. and stove ht.; barg., $8,000; mort. $4,600, bal. cash. Owner 3256 W. Huron-st., 1st fl.

APARTMENTS—WEST SIDE.

2 STORY STONE FRONT.

Furnace ht., 7 and 6 rms., 3 car garage; will sell cheap for immediate sale. 1542 S. Clifton Park-av. Call Monroe 771.

FOR SALE—2 FLAT FRAME, 4 AND 4 rooms; good condition; Fairfield-av., near Fulton; $2,500; terms to suit. Phone Owner, Seeley 4712.

FOR SALE—2714 PARK-AV., 3 STORY brick bldg., 6 and 7 rm. flats; stove heat; $5,000; clear. EDWIN ROMBERG, 30 N. La Salle-st.

FOR SALE—BEAUT. 2 FLAT BRK., 5-5 R., sun par., h. w. and s.; st., alley paved, paid; nr. cars, depot, city park; $11,500; need $3,500, bal. like rent. Hovarter. Kildare 2789.

FOR SALE—RENTS PLUS $1,000 BUYS 5-6-6 rm. brick 3 flat, S. Claremont, near Western-av. L. Address K H 406, Tribune.

FOR SALE—2 FLAT BLDG., STONE FRONT, oak throughout; steam heat; 6 and 7 rooms. 3409 5th-av.

FOR SALE—3 FLAT BRICK, 5-6-6 ROOMS, $8,600; Sacramento-blvd., near Harrison; stove heat; terms. Address S T 121, Tribune.

FOR SALE—LINCOLN-ST., FL. BLDG., $500 cash; terms. Langowsky, 1946 Van Buren.

TO RENT—215 HONORE-ST., 4 RM. FLAT; $20. LANGOWSKY, 1946 Van Buren.

BUSINESS PROPERTY—SOUTH.

FOR SALE—3 STORES, BRICK, FURNACE heat, 63d-st., east of Cottage Grove-av.; yearly rental $4,000; must sell at once. Price $37,500; $15,000 cash will handle.

J. C. WILKINSON & CO., 907 E. 55th-st. Midway 9745.

FOR SALE—3 STORY STONE FRONT BLDG., 2 stores, 10 flats, good condition; rent $2,550; price $13,500; nr. Garfield-blvd. DOOLEY, 5812 Indiana-av.

FOR SALE—ALLEY L STATION BUSINESS bargain. Nets 10%. Never vacant. $15,000 cash required. R. N. CHATAIN, 604 E. 47th-st. Drexel 8321.

FOR SALE—2 STORES, 4 FLATS AND 18 car garage; brick; steam heat; bargain price. Lincoln State Bank [Rogers], 11 E. 31st-st.

FOR SALE—W. 63D-ST., NR. HALSTED, 3 story brick, 4 stores, 8 flats, stove heat. Price $32,500; $10,000 cash. Oakland 6013.

FOR SALE—NR. NEW, SO. PARK-BLVD., close in; office or fcty. site; $500 ft. E. N. DUERLEIN & CO., Franklin 4860.

BUSINESS PROPERTY—NORTH.

FOR SALE—DESIRABLE NORTH-AV. BUSIness property; near Larrabee-st.; owner leavig city. Address K Y 540, Tribune.

REAL ESTATE FOR SALE.

BUSINESS PROPERTY—NORTH.

SPECIAL BARGAIN.

S. E. cor. Dearborn and Huron, 4 story brick bldg.; store and 16 rooms; lot 23x100; poss. May 1. Ideal for club or business. Price $25,000; half cash. Owner leaving city; no reasonable offer refused. W. J. BOYD, 210 Marquette Bldg. Central 4847.

FOR SALE—DEVON COR., 125 FT., 6 STORE heated stores, at ground value, $55,000. Broadway, 2 stores, 2 flats, and factory; snap, $28,500. COCHRAN & McCLUER [Hyde], 1125 Bryn Mawr-av. Edgewater 1866.

WESTERN-AV., 50 FT.

At Lincoln and Lawrence-avs., $275 per ft. for today only. COCHRAN & McCLUER CO. [Loehde], 4622 N. Western-av. Ravenswood 1410.

FOR SALE—N. CLARK-ST. STORES, OFfices, and apts., terra cotta trim, 5 yrs. old; lot 150x125; rental $23,000; must be sold; out of town owner. See HENRY H. TANK & CO., 5018 Broadway.

FOR SALE—CHOICE NORTH-AV. PROPERty, store and flats, east of Halsted; price only $30,000; $5,500 cash; can give possession of store at once. Address K B 371, Tribune.

STORE BUILDING.

$130,000, rental $21,000; on Lawrence-av. W. A. Pridmore, 139 N. Clark. Cent. 1212.

BIG BARGAIN.

Upper Michigan, on Ohio-st.; rents $7,200; price $60,000. Main 4040.

FOR SALE — 1521 N. CLARK-ST., DEEP bldg.; rent $2,100; price $20,000. MATES & BENZ, 506 Cunard Bldg. Central 4614.

FOR SALE—LEASEHOLD, LINC.-AV. COR., rental $8,700; mtge. $13,000, $12,000 cash for equity if taken at once. WM. H. MULHOLAND & CO., 30 N. La Salle-st.

FOR SALE—547 N. CLARK-ST., 4 STORY stone bldg. MATES & BENZ, 506 Cunard Bldg. Central 4614.

FOR SALE — 1348 N. CLARK-ST., STORE, vacant May 1st, 2 big flats; easy terms. MATES & BENZ, 506 Cunard Bldg.

FOR SALE—WE OFFER SMALL HOLDING close to Drake Hotel for $18,000. BROOMELL BROS., 111 Washington-st. Main 1402.

BUSINESS PROPERTY—N. W.

FOR SALE—WESTERN AND LAWRENCE-av., business property, 2 stores, 4 flats, at sacrifice. GEORGE F. SCHECK & CO., 3530 Lawrence-av. Irving 0361.

BUSINESS PROPERTY—WEST SIDE

FOR SALE—SPECIAL OPPORTUNITY— See 1621-23 Madison-st., south side of street, bet. Ashland-blvd. and Paulina-st., 42 ft. with old impts. Possn. in 30 days. Location unexcelled for any business. Only $21,000. E. WOLTERSDORF & COMPANY, 40 N. Dearborn-st. or 1607 W. Madison-st.

FOR SALE—BARGAIN—BUS. PROP., OGden-av., nr Lawn. sta.; rental $3,990; mtg. $13,500 at 6%; $11,500 cash for equity; must sell. WM. H. MULHOLAND & CO., 30 N. La Salle.

FOR SALE — GARAGE, 100 CARS, WEST Side; lot and bldg. 80x160; $16,000 cash required; a real bargain. WILFORD, 730, 29 S. La Salle-st. Rand. 7960.

FOR SALE—1 STY. BRK. STORES, 16TH-ST., e. of Crawford; 50x125; $16,500. E. G. PAULING & CO., 5 N. La Salle.

FOR SALE—BUSINESS CORNER, 3 STORY frame bldg.; lot 40x60; store with 11 rooms above; good rental. 630 N. Sangamon-st.

FOR SALE—BRICK BLDG., 75X125, 4519 Harrison-st.; rents $3,600 yr.; mtg. $8,000; equity $18,000; owner. Columbus 0094.

HOUSES—SOUTH SIDE.

Oglesby-av., North of 73d. Exceptional 6 Rm. Bungalow

Pressed brick, steel const., beaut. interior. Everything strictly modern, land 40x125. If you want a real home at the right price see us today.

ARTHUR P. HUBBELL, 2204 E. 73d. Dorchester 0703-0142.

BUNGALOW RESIDENCE. Widow Orders Sacrifice.

DEATH MAKES SALE IMPERATIVE. 1456 E. 69th-st., 10 rm. beautiful brick, extra stylish appearance; large rms., firepl., open porch; h. w. ht.; 2 baths; lot 40x130; brick garage; nr. I. C. st.; $4,000 needed. Melvin, salesman. TAKKEN, 6948 Stony Island. Hyde Park 456.

$1,000 DOWN

Buys 8 room brick house in Kenwood, newly decorated, hardwood flrs., 1 blk. to I. L. "L" and surf. cars. Good size back yard. Immediate poss'n. [Miss A. Schendorf.] SCHENDORF & BOENICKE, 953 E. 47th-st. Kenwood 1610.

FOR SALE—KENWOOD-AV., NR. 47TH-ST., 9 rm. brick house, hardwood floors and trim.; furnace heat; $6,500; $1,000 down, bal. reas. monthly installments. R. C. RUSSELL & CO., 1346 E. 63d-st. Hyde Park 2976.

FOR SALE—WABASH-AV., NEAR 42D-ST., 8 room brick house, steam heat, hardwood finish, modern in every respect; cash $1,500, balance easy terms; price $6,500. Coleman, 4729 S. State-st., Drexel 1800.

FOR SALE — HAMILTON PARK, 7336 Princeton, 6 rm. mod. hse., enameled woodwork throughout, lot 50x125 ft. Garage. $11,000. J. WM. HOWARD & CO., 10 S. LA SALLE.

FOR SALE—8 RM. STONE AND BRICK house in Woodlawn; stm. ht., elect. lt., one bath, and ex. lav.; on best street; price, $8,500; $4,500 cash. H. O. STONE & CO., 111 W. Washington-st.

SOUTH SHORE.

6 RM. BUNGALOW, H. W. HEAT; PRICE $9,500; $1,000 CASH. E. J. RADKE, 1922 E. 71st. Midway 7530.

FOR SALE—JACKSON PARK HIGHLANDS, beautiful home, practically new; French windows and doors, ivory finish; 2 baths and extra lavatory and toilet; h. w. heat; steel construction; lot 50x125. 6840 Cregier-av.

FOR SALE—BEAUTIFUL HOME IN WINDsor Park, 2 blks. I. C. and 2 car lines; large lot, trees, vines, shrubbery; 6 large, light rms.; cut to sell, $10,500. Call MR. ARMSTRONG, Dorchester 6000.

FOR SALE—8 RM. BRICK, 73D, NEAR Blackstone; hot water heat; 50 ft. lot; price reduced to $9,850; very easy terms. LENDON & CO., 1545 E. 75th-st. Midway 4450.

FOR SALE—ONE OF THE FINEST MODern homes in Chicago on Drexel-blvd., south of 47th-st.; completely furnished; $32,000. Address S T 421, Tribune.

FOR SALE—BEAUTIFUL BRICK BUNGAlows, 80th and Clyde-av.; $1,000 or more down; hot water heat; 35 ft. lots; near lake and I. C. KELLY BROS., 74 W. Washington.

FOR SALE—HOUSE ON 50 FT., RIPE FOR flat; paved alley; best location in Woodlawn; paying now. Will soon increase; "L," I. C., surface. Address F 561, Tribune.

FOR SALE—ATTRACTIVE HIGH CLASS residence near 73d and S. Shore-drive; 7 rooms; brick; only $12,500. MALOOLY, 6824 Stony Island. H. P. 2145.

FOR SALE—BUNGALOW, 7952 CARPENter-st., 5 rms., with large reception hall, sun parlor, steam ht., glazed and screened in porch. A bargain at $8,500. Owner.

FOR SALE—TO COLORED— Houses, easy terms. Open evenings. John E. Christensen Agency and Loan Co., 2509 Grand-blvd. Douglas 9500.

FOR SALE — 8429 EUCLID-AV.; NEW 5 room brick bungalow, furnace heat, price $7,200. Owner on premises. Address F 242, Tribune.

FOR SALE—BOWEN-AV., NEAR ST. LAWrence, splendid 10 rm. residence, steam ht.; $2,000 down, bal. reasonable monthly installments. Hyde Park 0239.

FOR SALE—LARGE 5 RM. BRICK BUNGAlow, South Shore; sun par.; dandy home; pr. $8,500; $2,000 cash. Call Hyde Pk. 0212.

FOR SALE—S. SIDE REAL ESTATE BARgains for home or investment. E. B. BALDWIN & CO. 3450 Indiana-av.

FOR SALE—COMPLETE LIST OF HOUSES in Univ. Dist. T. D. O'HERN & CO., 5303 Hyde Park-blvd. H. Pk. 7000.

FOR SALE—5 RM. BUNGALOW; NEW; 1 short blk. e. of Western-av. car line; very reas.; terms. Call Stewart 6663.

FOR SALE—7738 BENNETT-AV., NEW 7 rm. brick res.; imm. poss. Owner. Wentworth 4854.

FOR SALE—MODERN BUNGALOW. 6210 S. Francisco-av. Republic 3016.

FOR SALE—BUNGALOW, BRICK, 5 RMS.; cor lot. 460 W. 76th-st. Vincennes 4939.

HOUSES—SOUTHWEST SIDE.

FOR SALE—SPECIAL BUY ON CAMPBELL-av., nr. 57th; 5 rooms, furnace heat, concrete found.; all oak trim; price $5,800, terms $1,000 cash, bal. monthly. E. B. FLYNN, 2508 W. 63d-st. Republic 2700.

FOR SALE—$100 CASH BALANCE LIKE rent; nice bungalow, ¼ and ½ acres; water electric. 155 N. Clark. Room 1620.

FOR SALE—AM FORCED TO SELL 5 RM. bungalow, glazed rear porch, 2 car br. gar.; nr. schools and church. Call 6316 Maplewood.

FOR SALE—6817 HONORE-ST., $40 PER mo., int. incl.; attractive cottage. Call at house or 1506, 69 W. Washington-st.

HOUSES—NORTH SIDE.

FOR SALE—COZY HOME, HEART OF ROGERS PARK, 8 r., 50x170 ft., FRUIT TREES, ARBOR, GARAGE, $1,200. $3,000 cash. Address K B 365, Tribune.

FOR SALE—ROGERS PARK, BEAUTIFUL 6 room bungalow; large lot; double garage; bargain at $11,500. Address K B 340, Tribune.

FOR SALE—MY BEAUT. HOME, NR. EDG. Beach Hotel at a sacrifice. 50 ft. lot. $16,000 cash req. Address K X 70, Tribune.

FOR SALE—7 RM. HOUSE, H. W. HEAT. Lot 37½x200; garage; price $9,000. CHRISTIAN, 2707 N. Clark-st. Div. 2932.

FOR SALE—GARY-PL., 8 ROOM RES., 2 baths; price $15,000; cash $5,000. FRED RUEDEL, 602 North-av.

FOR SALE—LA SALLE, NEAR MAPLE-st., 9 rms., 5 bedrms.; poss.; $3,000 cash. CARRUTHERS CO., 800 N. Clark. Sup. 1890.

FOR SALE—FINE HOME, ROG. PK., 7 RM., large lot, $9,500; terms. PAUL E. HARTUNG & CO., 1136 Granville.

FOR SALE—EDGE., BEAUT. 6 RM. STUCCO home; 40 ft lot; h. w. heat; $15,500. ROY E. KNAUER & CO., 6168 Broadway.

FOR SALE—8 RM. STUCCO HOME, FURN. ht., s. p.; lot 30x125. Price $11,000, terms. M. FLICHT & CO. Frank. 1351.

REAL ESTATE FOR SALE.

HOUSES—NORTH SIDE.

REAL OPPORTUNITY.

Edgewater, north of Bryn Mawr, east of Broadway and "L," brick residence, 12 rms., 2 baths, hot water heat, used as 3 flat, lot 50x150, at ground value, $15,000; terms. Rogers Park—Pratt-blvd., nr. Sheridan, 8 rm. brick residence, steam heat, 3 car garage; lot 50x175; nr. ground value; $18,000; terms. [Atkins.] SCHOENLANK & KIRSCHNER, 6570 Sheridan-rd. Rogers Park 4008.

Edgewater 8 Rm. Residence,

in excl. res. dist. on lg. cor. lot, 50x125 pressed brick, lg. 50 ft. frt. pch., 5 master bedrms., 2 baths, 3 lav., everything strictly mod. thruout, interior decorations new and very beaut., canvassed walls, antique walnut wdwk., natural fireplaces, bookcases, etc., cement bsmt., tile roof, billiard rm., hot water ht., nr. 2 surf. lines and "L" trans., churches, schools and lake; cost $45,000; will sacrifice. Owner. Address K M 600, Tribune.

EDGEWATER HOMES.

8 room stucco house, 5 bedrooms, all large, light, and airy; 2 baths, garage; vapor ht.; lot 50x125. A dandy home for a large family. Priced right.

Edge., 8 rm. frame residence, 4 bedrooms, furnace heat. MUNNIGHAN, BURNS & CO., 1201 Albion-av. Rogers Park 6600.

FOR SALE—COR. N. DEARBORN, S. OF Division, 54x150, large handsome residence, 22 rms., 5 baths, stm., elec.; 2 sty. garage; bargain; completely furnished; $60,000.
17 r., N. La Salle, Oct. lease, $12,000.
15 r., N. Dearborn, furnished, $21,000.
18 r., Ohio, nr. Dearborn, $15,500.
CROWE BROS & CO., Dearborn and Chicago.

FOR SALE—6 RM. BRICK BUNGALOW, h. w. heat, sleeping porch, sun parlor, finished basement, garage; lot 30x160; nr. L; 1 blk. north of Lawrence; price $10,500; $3,500 cash. Owner, 2736 Blaine-pl. Ravenswood 7497.

FOR SALE—BARGAIN, RAVENSWOOD, 6 room modern house with sun parlor, electric light, furnace heat; brick basement; fine condition; possession any time; lot—30x100; $8,500; $2,000 cash. GEO. W. WALKER, 4610 N. Clark-st.

FOR SALE— Waveland, near Broadway. Splendid 10 room house, on large lot; can be used for business; worth $20,000; price $15,500; $4,000 cash, bal. payments. HENSEL, 3165 Broadway.

FOR SALE—OUT OF TOWN OWNER, 7 R. res., WANTS QUICK DEAL; COZY 7 R., NR. LAKE and L sta.; 37½ ft. lot; RESTRICTED HOME DIST., Edgewater; $9,250 or offer; $3,000 cash. J. F. HECHT, 1509 Devon. Sheldrake 3947.

FOR SALE—8 RM. STUCCO RES., GLAZED rear porches; lot 33x125; close to Sher.-rd. and Loyola L; best buy in Rogers Park; $11,500; easy terms. CHICAGO REALTY & BOND CO., 6803 Sheridan-road. R. P. 2028.

FOR SALE—EDGEWATER, UNUSUALLY attractive 9 r. brick, 2 baths, 2 porches; h. w. heat; 2 houses alike can be had if desired. BROOMELL BROS., 4603 Clark. Edgewater 1414.

FOR SALE—4422 N. FRANCISCO-AV., RAVenswood Manor, 10 rm. stucco residence, 45 ft. lot; garage; price $12,000; reas. terms. F. H. THOMAS & CO., 1965 Montrose-av. Wellington 0794.

FOR SALE—5822 WAYNE-AV., MY 7 RM. home, steam heat, good trans.; $9,750 takes it; moving out of town. Apply owner. Phone Edgewater 6776.

HOUSES—NORTHWEST SIDE.

WOULD YOU ACCEPT A HOME

Located on the N. W. Side adjoining the largest natural park in Chicago, with good transportation, if you could get it for a reasonable price and terms of less than $900 cash and $50 monthly? If you wish to investigate this offer without obligating yourself, address M N 383, Tribune. This offer is limited.

$2,250 DOWN BUYS THIS

beautiful Irving Pk. 6 rm. residence, all large rms., wonderfully decorated, very latest fixtures, fine oak and enamel finish, artistic bookcases, Queen Mary built in buffet, wide colonial stairs, best layout, 37½ ft. lot. A fine home for professional or business men. Price $8,750, balance easy. CUNNINGHAM & LEMPKE, 3980 Elston-av. Irving 1296.

Cottage Buyers, Attention.

6 rm. brick, mod., elec., stove, $5,000; 6 rm. brick, mod., elec., furn., $5,300; 6 rm. brick, mod. elec., stm., $5,600. Nr. L and park; terms $2,000 cash; buy now before spring rush. CHAS. P. GERITY & CO., 3203 North-av. Belmont 0062.

FOR SALE— FOR SALE— DO NOT MISS THIS. Your choice of 5 or 6 rm. brick bungalow on wide lot; fire place, buffet, large attic, outside refrigeration and furnace; only $700 down, $50 mo., including interest. RAY W. SUMME, 6348 Irving Park. Kildare 17.

DON'T WAIT FOR THE SPRING RUSH.

Buy direct from owner; new 5 rm. up to date brick bung.; furnace; lge. attic; 7 ft. basement; oak; dec.; lot 30x125; $800 down, balance like rent; 1 blk. north of Fullerton-av. car. 4943 Montana-st.

FOR SALE—6 RM. BRK. BUNGALOW ON Wilson-av., beautiful st.; lot 35x125; high attic; oak trim; furnace ht.; Vasco screened back porch; fine yard and basement. Bldr. best construction. Fine home for large family. Poss. at once; $8,900. Cash $4,700. No agent. 5041 Wilson. Kildare 6939.

FOR SALE—NEW 5 RM. FRAME BUNGAlow, furn. ht.; fireplace and bookcases, sideboard. Can build 3 rms. in attic; nr. Portage Pk. Price $7,500. $1,500 cash, bal. $50 per mo., including interest. WEIG, 4203 Irving Pk.-blvd. Irving 6102.

FOR SALE—NEW 5 RM. BRICK BUNGALOW with sun parlor, hot water ht.; 33 ft. lot; close to C. & N. W. sta., Irving Pk. Price $11,500; $3,000 cash, bal. $75 per month, incl. interest. WEIG, 4203 Irving Pk.-blvd. Irving 6102.

FOR SALE—5 ROOM BRICK, FURNACE heat; $4,500; cash $450 and $40 month, including interest; good transportation; nice location. Address D 232, Tribune.

FOR SALE—NORTHWEST SIDE—MODERN California bungalow; latest design; reasonable price; easy terms. Telephone Central 3530.

FOR SALE—5 ROOM BRICK BUNGALOW, new; furn. heat; wide lot; paved street; price $6,850; $1,000 down. PADDEN BROS., Crawford and Lawrence-avs. Kildare 2909.

FOR SALE—5 RM. EFFICIENCY FRAME bungalows, ½ blk. car line; price, $4,650; cash $650, balance like rent. 3385 Milwaukee-av.

FOR SALE—8 RM. HOUSE, 5—3, LOT 50X155, paved street, nr. N. W. Sta., elec., stove ht.; can be used 2 flat; $4,900. Kildare 2192.

FOR SALE—PORTAGE PARK, ELEGANT 6 room, hot water heat brick bungalow; glazed in rear porch; heated garage; $10,500. 5319 Cuyler-av.

FOR SALE—5 RM. BRICK BUNGALOW; sun parlor; will sell; a bargain. 5021 Waveland-av. See owner on premises.

FOR SALE—2 NEW 6 RM. BRICK BUNGAlows, $6,800; $700 cash. Kildare 3600.

FOR SALE—5 RM. BRICK BUNG., LEAVING city; price $7,500. Kildare 7296.

HOUSES—WEST SIDE.

FOR SALE—9 RMS., SPLENDIDLY BUILT, brick HOUSE; large living room with fireplace, library, dining room, 2 kitchens, roomy, delightful sun parlor, 4 bedrooms, dressing room with running water and toilet in addition to fine modern bathroom.

Furnace heat, electric light and gas; cement basement and laundry. Lot 35x125. Ample room for garage on wide paved alley. Less than a block from Ogden-av. surface line; 2 blocks to Douglas Park "L."

Owner's family now small; house no longer necessary. Possession April or May 1st. Will sacrifice to quick reputable buyer who means business. A real home at a bargain price. 1850 S. Central Park-av.

FOR SALE—12 RM. HOUSE, 3 BATHS; hardwood floors; oak trim; elec. lights; hot water ht.; 3 car garage; lot 30x125; $8,500; cash $2,500. Bargain. 1635 Warren-av. Seeley 4132.

FOR SALE—8 RM. MOD. BRICK HOUSE, suitable for lge. fam. or rooming. Garage. Both h. w. htd. Lot 37x160. Nr. Garf. Pk., Oak Pk. L. $4,000 cash. bal easy. Phone Nevada 0268.

FOR SALE—ADAMS-ST., 7 RM. MODERN house; large lot; $500 cash, bal. $25 per mo. LANGOWSKY, 1946 Van Buren.

VACANT—SOUTH SIDE.

FOR SALE—S. W. COR. MORGAN AND 78TH-sts.; 57x125; all imp. in and paid for; fine cor. for 15 apts. or 3 sep. bungalows; price $4,500 for quick sale. FRANK H. LANG & SON, 40 N. Dearborn-st. Randolph 7600.

VACANT—SOUTHWEST SIDE.

FOR SALE—LOT, 60X125, IMPROVED subdivision, Southwest. Hyde Park 7331.

VACANT—NORTH SIDE.

FOR SALE—ROGERS PK. VACANT; LARGE enough for 24 apt. bldg. of six rooms each; close to L; no restrictions; at once, $15,000. CHICAGO REALTY & BOND CO., 6803 Sheridan-road. R. P. 2028.

FOR SALE—BEAUTIFUL WOODED LOT, 65x155, near Howard-av. R. R. station; also close to "L"; sewer, water, sidewalks incl.; real bargain at $2,100. Need $450, bal. terms. Address S L 126, Tribune.

FOR SALE—RIPE 100 FT. COR. 2 BLOCKS from double sec. st. car and blvd. cor., where values hold around $1,000 ft.; owner needs money; $6,000 cash; second mtge. will handle. Address H 372, Tribune.

FOR SALE—LOT, 2 BLKS. W. OF SHERIdan, 25x150, $300 ft. Advancing in value. Wabash 4264.

FOR SALE—APT. VACANT, 2 BLKS. HOWard "L" sta., ripe for building; $90 and $100 per ft. Address K Y 506, Tribune.

FOR SALE—100X125 FT., NR. LOYOLA L station; $20,000. HENRY H. TANK & CO., 5018 Broadway.

FOR SALE—6959 RIDGE-BLVD., 60X167; $100 a foot, or will trade as part payment on home. Sunnyside 4050.

FOR SALE—ROGERS PARK, BIRCHWOOD, S. Rogers Touhy, owner, 7367 N. Clark.

FOR SALE—EQUITY LOT, NR. WESTERN and Devon. Ph. Dostal, Calumet 3015.

REAL ESTATE FOR SALE.

VACANT—NORTH SIDE.

Uptown Chicago Specials.

50x150 ft., adj. Granville L sta. This is the best buy along the north shore and north of Wilson-av. district today.

Broadway live L sta. corner 216x125 ft., fine for theater, hotel or other large enterprise or might divide; also good corners and inside lots on Howard, Devon, Clark and Western-av.
PAUL E. HARTUNG & CO., 1136 Granville.

ROGERS PARK VACANT.

Several choice lots, size 30 and 33 ft.; also a few large corners fronting and adjoining on Arthur-av., 3 to 5 blocks walk to Kenmore sta. N. W. steam road, 1 block to Devon-av. car line; price $46 per front ft. and up, including sewer, water, gas mains and sidewalk; wonderful location for home, flats or apartments; terms. Address R. P. Vacant, Room 904, 208 S. La Salle-st.

AT HOWARD "L."
RIPE FOR STORES.

64x120; best buy in block; for 10 days only.
KENNETH C. HAWKINS, ROGERS PK. 0481.

FOR SALE—CLARK AND NORTH-AV. CORner, 150 ft. on North; 260 on Clark; approximately 2,200 sq. ft.; ideal for high class hotel, overlooking Lincoln Park and lake; department store, office bldg. or bank. Address K N 237, Tribune.

FOR SALE—CLARK-ST. IS BOOMING, 6609-15 N. Clark-st., 96x125; ripe for imp.; price for a few days only $210 ft. Phone Rogers Park 3400.

VACANT—NORTHWEST SIDE.

FOR SALE — DISSOLVING INTERESTS; choice Lawrence-av. vacant, near terminal. Worth 30% more than price asked. Quick action. Address K B 155, Tribune.

FOR SALE—FORCED TO SELL LAWRENCE-av. vacant, 150x125. Nr. Crawford. Call 3206 Lawrence-av. store.

FOR SALE—2 CHOICE LOTS, N. W. SIDE, cash or terms. Address G 371, Tribune.

REAL ESTATE—MFG. PROPERTY.

JUST BUILT 30 APT. BLDG.

Lot 100x126; $100,000 mortgage; 8 yrs. to run. Annual rental $30,000. Address D 224, Tribune.

835-51 ELSTON-AV.

4 story and basmt. bldg.; modern; pass. and frt. elevts. Light 4 sides. Nonresident owner. Will sacrifice. CHUTKOW & BOTHAM [Excl. Agts.], 10 S. La Salle-st. State 8429.

FOR SALE — MOD. 1 STORY BLDG., 2 years old, 57,000 sq. ft., 7 acres land, belt switch, fine labor mkt.; immed. poss.; ¼ cash, bal. on time.
J. H. VAN VLISSINGEN & CO.,
39 S. La Salle-st. Randolph 4042.

FOR SALE—532,000 SQ. FT. TRACK PROP. N. W. Side; C. M. & St. P. R. R. service; growing neighborhood; good loc. for lumber coal, material yard. Price 15c ft. for quick sale.
WM. H. MULHOLLAND & CO., 30 N. La Salle.

FOR SALE — 4 STORY AND BASEMENT building, West Illinois-st., 67,000 square ft., immediate occupancy part, balance May 1st; excellent location; reasonable terms. Ravenswood 5623.

FOR SALE — MANUFACTURING WAREhouse, rail and dock properties and sites large tracts and acreage.
E. A. CUMMINGS & CO.,
Telephone Central 24. 40 N. Dearborn-st.

FOR SALE—2 STORY AND BSMT. MILL constructed bldg., over 5,000 sq. ft., corner; steam; frame garage; heavy floor load; elevator; West Side; sacrifice $9,750.
W. K. YOUNG & BRO., 140 S. Dearborn-st.

FOR SALE—MODERN FACTORY; NONresident will sacrifice four story and basement, first class condition, pass. and frt. els., lgt. 4 sides. CHUTKOW & BOTHAM, State 8429, 10 S. La Salle-st.

FOR SALE—MODERN CORNER BLDG., 42,000 sq. ft. Sprinkler, Power Plant, Belt Switch, Large Yard. HART & WHETSTON, Frank. 1186.

FOR SALE—1 STY. BLDG., 50X125, WEST Side, skylight, ht. plt., good light and trans. Price $18,000.
PAUL C. LOEBER & CO., 111 W. Washington

FOR SALE OR RENT—BRICK FACTORY building, 14,000 sq. ft.; close in, N. W. Side. KOESTER & ZANDER, 27 W. Washington-st.

REAL ESTATE—OAK PK., AUSTIN.

T. A. HOLM & CO.

$1,000 CASH WILL BUY BEAUTIFUL 6 R. STUCCO BUNGALOW. Living room across front with FRENCH DOORS to roomy sun porch; BRICK FIREPLACE AND BOOKCASES; paneled dining room with mahogany buffet; 1 large bedroom and tile bath on 1st floor and 2 large bedrooms upstairs. PRICE $8,250; $1,000 cash.

PHONE OAK PARK 905.

BEAUTIFUL NEW ELASTICA STUCCO residence, No. of Met L. Living room across entire front with FIREPLACE AND BOOKCASES; French door to private sun porch; large dining room; nice kitchen with extra large pantry; THREE LARGE BEDROOMS, extra roomy closets; SLEEPING PORCH; clothes chute to basement; TILE BATH with finest pedestal plumbing; HOT WATER HEAT. Price only $9,250. Easy terms.

T. A. HOLM & CO.,
947 Garf.-st. Opp. Home Stat. Garf. L.

WHITMORE & BERRY CO.

SPECIAL BARGAIN in this 6 rm. stucco bung., most conveniently loc.; bright, airy rooms, glazed and screened front porch; newly decorated throughout; in extra fine cond.; actually priced $1,000 below value; price $7,800; only $3,000 cash.

Nearly new 6 rm. stucco res.; has every feature and convenience you could exact and then some; sun parlor, firepl. and bookcases, pan. d. rm., portable buffet; extra sconce lights; fine modern tile bath, sleeping porch; Humphrey h. w. heater; all for $9,300. DON'T MISS THIS.
Phones Oak Pk. 4750-766 and Austin 4033.
810 Harrison-st., opp. Oak Pk. sta. Garf. L.

WHITMORE & BERRY CO.

FOR SALE—NEAR THE CHICAGO BOUNDARY IS A REAL STUCCO HOUSE. East front. ONE BLOCK TO L STATION; near markets and the train service. Six large rooms, FIREPLACE AND BOOKCASES, BUFFET, 3 bedrooms, SLEEPING PORCH WITH SEVEN WINDOWS. Oak floors and trim throughout. HOT WATER HEAT. GARAGE FOR TWO CARS. Lot 40x140. This is one of the TRUE BARGAINS at $11,000.

F. A. HILL & CO.,
5638 W. Lake-st. Austin 0131. Oak Pk. 133.

FOR SALE—
BARRY, McNICHOLS & CO.
1002 N. Leamington-av., 2 flats, 5 and 4 rooms; wide lot; hot water heat; oak floors and trim throughout; glazed sleeping porches; garage. Price $8,000; terms.
STORE AND FLAT.
Brick, hardwd. throughout; flat 6 rooms; no leases; present rental $900. Price $8,500; terms.
BARRY, McNICHOLS & CO.,
4806 W. Chicago-av. Austin 1100.

CALL ME—MAIN 5125.

I have beautiful br. 6 r. bung., st. h., sun p., sleeping p., hdw. fl.; lot 33 1-3x125; in fine district. I can save you $3,000 on this bung. because previous purchaser could not make payments; am redecorating and can give immediate possession; $1,000 cash will swing deal. Ask for Mr. Kennedy.

FOR SALE—$10,300 FOR A 10 RM. H. W. ht. residence [can be arranged for 2 flat]; oak floors and trim; lot 50x125; $2,000 cash, balance terms.

W. S. SCHMITZ, 5038 West Chicago-av. Austin 0248.

EXCEPTIONAL BARGAIN.

7 large, light rms., HOT WATER HT., excellent cond., wide lot; in heart of Austin; nr. trans.; ONLY $7,000; $1,500 cash.
DUNNE, SHODIN & CO.,
5901 W. Chicago-av. Phone Austin 0978.
4803 W. Chicago-av. Phone Austin 0540.

FOR SALE—BARGAIN; WELL BUILT 4 flat brick in choice Oak Park location, 4-5 rms., sun parlors, fireplace, bookcases, oak floors, h. w. heat, 2 car garage. Lot 50x125 ft. Price $25,000, terms.
O'CONNOR BROS.
5920 Madison-st. Austin 384.

FOR SALE—ON LAKE-ST. 7 RM. RESIdence; hot water heat; lot 50x150; price $6,500; terms.
PRAY & SONS,
Austin 1601. 426 N. Parkside.

FOR SALE—HERE IS A BARGAIN, 6 RM., elas. stucco, sun par., storm win., glassed and screened porch, paneled din. rm., 1st class plumbing, good heating plant, garage, driveway to front, shrubs and trees, in beau. section of Austin, $8,500. 1131 N. Lockwood-av.

AUSTIN 2 FLAT.

6 and 7 rms., modern, excellent condition; lot 40x125, between Chicago and Lake-st.; reduced from $15,000 to $12,500 for quick sale. C. H. HANSON, 5959 Chicago-av. Austin 0476.

FOR SALE—ELEGANT 5 ROOM STUCCO bungalow, h. w. heat, garage, 2 blocks north of Metropolitan "L"; price $7,750; cash $2,500.
G. W. DROLLINGER & SONS,
4807 Madison-st. Austin 0862.

FOR SALE—PRICE SLASHED TO $12,900 on well built 6-6 rms. Austin 2 Flat, near Madison-st.; H. W. heat; only $4,500 cash required.
V. M. HUNTINGTON & CO.,
5617 W. Madison-st. Austin 0819.

FOR SALE—2 FLAT, 6 AND 6 RMS., JACKson-blvd., near Cicero; Gunderson built; h. w. heat; price $15,500, terms.
G. W. DROLLINGER & SONS,
4807 Madison-st. Austin 0862.

FOR SALE—FINE 7 LARGE RM. RES. Lorel-av., Austin, near Washington-blvd.; new elec. fixtures; 2 story, large attic; 35 ft. lot; only $8,900. G. E. CROKER & CO., 345 N. Central-av.

FOR SALE—CHOICE LOT FOR HOMESITE, Congress-st., near Columbus Park; price $1,850; terms.
G. W. DROLLINGER & SONS,
4807 Madison-st. Austin 0862.

FOR SALE—MY HOME [BUNGALOW], 5 R., 37x125, furnace, garage, shrubs, fruit trees $7,500; initial payment and $27 mo. includes interest. Address K B 56, Tribune.

FOR SALE—MODERN BRICK 4 FLAT, FURnace, nr. Cicero-av.; rent $2,112; price $16,000 for quick sale; $5,000 cash. NAUMAN, 5524 Chicago-av. Austin 1331.

FOR SALE—50 ACRES, HIGHEST POINT IN Oak Park, ideal for business, flats, and houses.
MADDEN BROS., 140 S. Dearborn-st.

FOR SALE—7 ROOM MODERN HOME IN Austin; oak trim; large lot; real home; location ideal. Address G 348, Tribune.

REAL ESTATE—OAK PK., AUSTIN.

W. H. WRIGHT & CO.

In Austin, BEST RENTING LOCATION [on the blvd.], HIGH GRADE BRICK 4 FLAT, marble entrance, 2 extra basement rms. with outside entrance, STEAM HEAT; price VERY LOW at $25,000.

W. H. WRIGHT & CO.
COMFORT and BEAUTY in this REAL HOME in choice Oak Park location; colonial porch and stairway; French doors to VERY LARGE LIVING RM., with fireplace; UNIQUE CRYSTAL FIXTURES [gold and silver plated], artistic ivory paneled dining rm., SCREENED BREAKFAST PORCH; ultramodern kitchen; 4 WONDERFUL CHAMBERS with 2 COMPLETE BATHS; ped. lav., Roman tub; also extra toilet and lav. 1st floor; large old trees on BEAUTIFUL 50x150 ft. lot; also 2 CAR GARAGE; price ONLY $13,500; keys here.

W. H. WRIGHT & CO.
WHY pay rent? When $6,750 [with $1,000 cash] BUYS this nice 5 rm. BUNGALOW with 2 GOOD CHAMBERS; screened and GLAZED BREAKFAST PORCH; also has 2 partially finished rms. in attic; GARAGE TO MATCH BUNGALOW; only 2 blks. to Met L sta.

W. H. WRIGHT & CO.
Be YOUR OWN landlord—Buy this excellent Austin BRICK 2 FLAT; tile and marble vestibule; 5-6 rms., all good size; 2 HOT WATER PLANTS; also 2 CAR GARAGE; price $12,500.
5613 W. Lake-st. Austin 683.
836 S. Oak Park-av. Oak Park 5755.

W. H. WRIGHT & CO.

LEWIS, SHEAHAN & CO.

AUSTIN HOME.
COZY AUSTIN 6 ROOM HOME, half blk. from Columbus Park; screened porch; oak trim; 3 chambers; large white enamel bath [linen closet]; every room fine and light; cement basement; furnace heat; lot 180 ft. deep [chicken house]; all this at $6,750. Terms.

AUSTIN HOME.
DANDY 7 ROOM HOME, 37½ ft. lot; 3 chambers [one extra large]; all pleasant rooms; OPEN FIREPLACE; furnace heat; elec. drop fixtures; hedge, shrubs and trees; HANDY TO "L." FOR QUICK ACTION $5,850; $1,500 cash, bal. easy semi-annual payments.

FOR OAK PARK PROPERTY VISIT OR PHONE OAK PARK OFFICE, 113 WISCONSIN-AV.
BEAUTIFUL, WELL BUILT NORTH OAK PARK RESIDENTIAL 2 APT., 5 and 6 rooms, asbestos roof; very large porch; nice size living rooms; very bright, sunny dining rooms [FRENCH WINDOWS]; large buffets; EXTRA SIZE CHAMBERS; TILE BATHS [SHERMAN TUBS]; special designed kitchens; built-in iceboxes; glazed sleeping porches; STEAM HEAT; BLDG. CARRIED ON STEEL; lot 50x160; A SPLENDID BUY AT $14,750.

LEWIS, SHEAHAN & CO.
5312 Chicago-av. Austin 0681-0477-O.P.8898.
113 Wisconsin-av. Oak Park 720.
OPEN EVENINGS.

BIGGS BROTHERS.
OPEN EVENINGS.

7 Room Residence Bargain.

A beautiful 7 room residence, located north of Jackson-blvd., on Clinton-st., all large, light, airy rooms, with fireplaces, bookcases, BEAUTIFUL DECORATIONS, paneled dining room and buffet, tile bath, pedestal plumbing, SHERMAN TUB; lot 37½x125, with fine shrubs and trees, HOT WATER HEAT, fruit cellar, extra toilet in basement; storm sash and doors throughout. Oak trim and floors. Price ONLY $9,000, with $3,000 CASH REQUIRED. Well worth $11,000. INSPECT TODAY.

5 FLAT, ONLY $24,000.

A splendid 5 flat building, pressed brick all around on a 50 FOOT LOT. Plenty of light and air in each flat, located on Central-av., just north of Lake-st.; fireplaces, bookcases, buffet, paneled dining room in each flat. HOT WATER HEAT. 2 CAR GARAGE. Large income. PRICE ONLY $24,000. VERY EASY TERMS. Must sell to close an estate.
5625 W. LAKE ST. AUSTIN 8090.
5734 W. DIVISION-ST. AUSTIN 8088.
832 S. OAK PARK-AV. OAK PARK 8460.

BIGGS BROTHERS.

FOR SALE—WELL CONSTRUCTED FRAME 2 flat, 5 6 rms., good condition, furnace ht. 1st floor, stove ht. second; elec. lt., 30 ft. lot, Austin loc., north of Lake-st.; price $7,500; $3,000 cash.

$2,500 cash, balance terms, buys 7 rm. frame res., Austin loc., furnace ht., elec. lt., garage; price $6,500.

F. C. PILGRIM & CO.,
Office open evenings.
5637 W. Lake-st. Austin 1680; Oak Park 380.

FOR SALE—BY OWNER, NEW BRICK BUNgalow in Austin, ½ block from Division-st. car, and every variety of stores. Five rooms and sun parlor combined, bookcases, fireplaces, gas logs, pedestal plumbing, exterior icing, large rear porch screened and glazed, east front, all improvements in and paid for; basement ceiling and walls plastered; linen closet, large buffet, clothes chute, floored attic, boiler room partitioned off, fruit cellar, etc. $3,000 cash; balance on easy terms. 1232 N. Menard-av., Tel. Columbus 1112.

FOR SALE—8 RM. HOME, BRICK, STM. ht., 2 car garage, adjoining Wash.-blvd. Price only $12,000; terms.

2 brick stores and flat, on corner. Price $11,000 for quick sale; $3,000 cash.

5 rm. pressed brick bungalow, slpg. porch; sun parlor, cor. lot; price only $8,500, with $1,000 cash.

LANE, ALLEN & CO.,
5723 Madison-st. Austin 5382.

THIS BEATS HIGH RENT.

$1,500 cash and $75 per month, inc. int., buys new 5 room stucco bungalow near Jackson-blvd. and Columbus Pk.; liv. rm. across front; 2 large bedrooms; 35 ft. lot. Key at office.

FORD-BELLOCK & CO.,
58 Madison-st., Oak Park.
Phones Austin 9346 and Oak Park 1519.

FOR SALE—WHERE CAN YOU BEAT THIS most beaut. location near Jackson-blvd.? Dandy e. ft. res., exc. liv. rm., music rm., din. rm. and kitchen and 3 excep. large bedrms.; lot 50x125; garage; price reduced; $9,300; easy terms.

FRANCK-MARTINEK & CO.,
2 LIVE WIRES—Austin 1866; Oak Pk. 136.
916 S. Elmwood-av., Gunderson Sta. Met. L.

SUN PARLOR 4 FLAT.

5 large rooms each, oak and mahogany trim; steam heat, fireplaces, bookcases; paneled rear dining room. WIDE LOT, with PAVED ALLEY. Fine Central Austin location north of Washington-blvd. Price $24,000; terms.
TAYLOR & POWERS,
5732 Madison-st. Austin 0342.

NEAR COLUMBUS PARK

Fine 2 flat, 6-6 rooms; ARCO HEATING PLANT; oak trim throughout; bookcases; fireplaces; large living room with GLAZED SUN PORCH; only $14,500; need $5,000 cash.
TAYLOR & POWERS,
5732 Madison-st. Austin 0341.

FOR SALE—HIGH GRADE AUSTIN 24 apartment; rents $23,000; price right; terms. Phillips & Co., 5 N. La Salle-st.

FOR SALE—12 APT. BLDG. IN AUSTIN, 5 years old, 4 and 5 rooms; will sell for five times the rent. Apply at 4803 N. Crawford-av.

REAL ESTATE—SUBURBAN—SOUTH.

A BARGAIN.

6 room cottage with sun porch; oak floors throughout; electric light; double garage; lot 50x125; 3 blks. from street car and school; $2,775; $400 down; easy monthly py'ts. GEO. HOLLINGSHEAD, 14809 Winchester-av., West Harvey, Ill., or call Drexel 0033-J.

FOR SALE—4 ACRES FINE LAND NEAR Midlothian Station; will sacrifice for $1,300; good service on R. I. R. R.; only 40 minutes from the loop; $225 cash required. Will build or loan money to build. Address S L 436, Tribune.

FOR SALE—BARGAIN FOR CASH. 100 ft. lot on the Ridge; all st. impts. in and paid; $3,700. BROWN & SONS, 5 N. La Salle.

FOR SALE—3 RM. CTG., GARAGE, 3 LOTS; growing town; 11c fare loop, R. I. R. R. $3,000; loc. Midlothian. Blue Island 699-Y-4.

REAL ESTATE—SUBURBAN—S. W.

$25 CASH MAKES YOU THE OWNER OF THIS BIG LOT.

Located in fine village, only 50 minutes from the loop, 3 blocks from station and stores. NO RESTRICTIONS. Build to suit yourself. I will sell this BIG LOT, 100x125, for only $245; terms, $25 cash, $5 monthly. See it at once. Address T X 214, Tribune.

FOR SALE—LARGE LOT EQUAL TO 3 CITY lots; water and electricity in and paid for; fine suburban service; $85 cash and $8 per month; price $550. Will furnish building material for your home. All you have to furnish is the labor. Address S K 458, Tribune.

FOR SALE—NEW QUEEN ANNE BUNGAlow; only 2 blocks from the station on C. B. & Q. R. R.; water, gas, and electricity; hardwood floors, bath; will sacrifice for $4,000; terms $600 down, balance $45 per month. Address T T 497, Tribune.

FOR SALE—3 LOTS, 60X150; 40 MINUTES from loop on C. B. & Q., 12½c fare; $250 each; $38 cash, $5 per month. Will loan money to build. Opportunity for poor man to get a home. Address S N 284, Tribune.

REAL ESTATE—SUBURBAN—NORTH.

FOR SALE—WINNETKA—7 ROOM STUCCO house; hot water heat; large porch; nice lot; $13,500. F. A. Reid, 933 Linden-av., Hubbard Woods. Phone Winnetka 1300.

FOR SALE—$1,000 CASH TAKES COZY 5 rm. home; lge. liv. room; fireplace, bookcases; h. w. heat; 50x175, bal. as rent; might trade. Evanston 6465.

FOR SALE—EVANSTON'S MOST ATTRACtive Sheridan-road corner, 215x286 ft. F. E. French, care John V. Farwell Company, Franklin 4000.

FOR SALE—WILL SELL MY LOT, 50X150, improved, in Wilmette, 4 blocks from C. & N. W. depot. Terms. Address K E 437, Tribune.

Wilmette Homes and Vacant
WILMETTE REALTY CO., 513 4th-st.
A. J. Woodcock, Prop. Tel. 1304.

FOR SALE—MODERN 5 RM. BUNGALOW, with garage; reasonable; immediate possession. 2020 Grand-st., Evanston.

REAL ESTATE—SUBURBAN—NORTH.

A BEAUTIFUL DUTCH COLONIAL OR CALIFORNIA BUNGALOW.

Each with hot water heat, spacious living rooms, and real fireplaces, paneled dining rooms, buffets, bookcases, Sherman built-in bathtubs [with shower], pedestal wash bowl, tile and oak floors, butler's pantry and kitchen cabinets; in fact, absolutely modern throughout. These homes will be completed for spring occupancy. How much of a down payment can you make? The balance will be same as rent. References required and given. Address S H 307, Tribune.

AN OPPORTUNITY.

Modern home, just north of Glencoe, on Greenbay-road; over 8 acres, all beautifully laid out, overlooking the Skokie valley and marvelous sunsets. Two story English colonial house, 10 rooms, living, and sleeping porches, 3 baths, steam heat, electric light, hardwood floors, greenhouse, a garage with apartment above. Most attractive property and reasonable price. Look for our gold sign. For full particulars
EUGENE A. BOURNIQUE & CO.,
701 FIRST NATIONAL BANK BLDG.

LARGE TRACT, 116X660.
ONLY $1,000. EASY TERMS.

Located 1 block from CONCRETE PAVED ROAD. Only 17 miles NORTH from Union station. Within walking distance of suburban station, with good train service. Fine for suburban home or chicken farm. Soil is rich and fertile, well drained. I will sell this LARGE TRACT, EQUAL TO 21 CITY LOTS, for $1,000, but must have $200 cash, balance easy monthly payments. Address K H 547, Tribune.

MAGNIFICENT TREES.

A new and modern home on a lot 50x180 ft., covered with beautiful trees from 50 to 100 years old. The price of this is $7,500, which requires a deposit of $320 and $1,280 before completion. This is the choicest part of Evanston, surrounded by wonderful homes of distinctive types. It is priced ridiculously low and may be paid for $75 a month. This is some one's opportunity and undoubtedly today's best bargain. Address N C 150, Tribune.

FOR SALE—WILMETTE, THE HOMELAND.

6 r. cottage, part brick, 50x170, gar.	$ 3,950
2 flat frame, 50x150; $800 cash	5,650
6 r. new st. bung., h. w., east, 56 ft.	9,250
8 r., 1224 Elmwood, great snap	11,850
7 r. new stucco, mah. fin., h. w., N. E.	14,800
8 r., lake, gar., orchard, 100x215	22,500
Best homes on Forest, nr. lake $25,000-	30,000

Get our large list North to Glencoe.
Sykes, 825 Lake-av., P. M. Wil. 965-R.
WHITESIDE & WENTWORTH, Cent. 2069.

THINK OF IT!

A home in Wilmette, 4 blocks to C. & N. W. R. R. and No. Shore Elec. transportation and just a few minutes to lake. These homes are of exceptional design, with sun parlor and sleeping porch. Price $8,750; frontage 50x150; location reasonable; small down payment, balance monthly; spring occupancy. Address K E 469, Tribune.

FOUR CHOICE HOMES

in North Evanston. Must be disposed of before May 1.
9 r., brick, $12,000; 7 r. brick, $11,500.
6 r. brick, $8,250; 9 r. frame, $7,500.
Convenient to trans. and stores. All have mtgs. from $2,500 to $4,000. Terms or cash. By heirs. Evanston 1232.

FOR SALE—GLENCOE.
One of the most attractive small homes on the North Shore on perfectly improved site, 1 block from lake; 4 bedrooms, 3 baths; heated sun parlor; 2 car garage; price $36,500.
McGUIRE & ORR, exclusive agts., 69 W. Washington-st. Gnecoe office, opposite depot.

WINNETKA HEIGHTS.

Limited number of choice home sites in restricted subdivision. Beautifully wooded, good location, bargain prices, cash or terms.
McGUIRE & ORR, Exclusive Agents,
69 W. Washington-st.
Winnetka Office, 541 Lincoln, near Elm.

FOR SALE—BEAUTIFUL NEW BRICK COlonial, near lake, schools; ivory trim, Newport heater, sleeping and sun porches, breakfast nook; one prettiest North Shore homes; $20,000.
HILL & WHEELER,
Chicago office. Wilmette. Winnetka.
Harrison 1817. Wilmette 93. Winnetka 142.

FOR SALE—WILMETTE — ATTR. 6 RM. home on 50 ft. lot; large liv. rm., with firepl.; 3 good bedrms.; splendid value at $10,250.

R. M. JOHNSTON & CO.,
Opposite L terminal. Ph. Wilmette 68.

HOME NEAR THE LAKE

In Evanston, 6 large rooms, fireplace, fine lot; $15,000. [Mrs. Forth.]
W. A. PRIDMORE,
139 N. Clark-st. Central 1212.

TO RENT—N. E. WILMETTE; ATTRACTIVE 7 rm. stucco on immense wooded lot, double garage; $200 per month.

M. E. BARKER & CO.,
End "L," 407 Linden-av. Tel. Wilmette 407.

FOR SALE—EVANSTON; $100,000; ELEgant corner residence for $50,000 or less; 15 rooms, 5 baths, large garage; lot 120x210; in perfect condition; might take smaller property part pay; must be sold. [L.] WILLIAM A. BOND & CO., 25 N. Dearborn-st.

KITCHENETTE COTTAGE,

Evanston, new, furnace heat, 2 bedrooms and bath, on mo. payments. Owner, 1500, 69 W. Washington-st.

FOR SALE—WHY PAY RENT WHEN YOU can buy new Colonial corner residence, ready March 20, 900 Madison [owner at 910], $13,000; $1,250 down, $75 mo. and int. Evanston 1534.

FOR SALE — IMPROVED AND VACANT property on the North Shore.
SMART & GOLEE,
EVANSTON.
Chicago wire: Rogers Park 272.

FOR SALE—BEAUTIFUL HOME SITE, Highland Park; 350 ft. deep; thickly wooded; all improvements in and paid for; $2,500; terms. Address G 160, Tribune.

FOR SALE—LAKE FOREST. FINEST ESTATE, with beautiful 15 room res.; for quick sale, $45,000; terms. Address K B 373, Tribune.

FOR SALE—EVANSTON, 1235 OAK-AV., NR. Dempster, 8 room mod. house, $10,500; call premises or WILLIAM A. BOND & CO., 25 N. Dearborn-st.

FOR SALE—GOOD VALUES IN HOMES AND vacant, all North Shore suburbs.
GILBERT D. JOHNSON & BRO.,
110 S. Dearborn-st.

FOR SALE—GREAT BARGAIN NOW, NO. Shore vacant houses; come and get full details and maps.
MURRAY & TERRY, 40 N. Dearborn-st.

FOR SALE—MODERN HOMES, COUNTRY places, and vacant property, North Shore suburbs, Evanston to Lake Forest. J. L. FLOYD, 35 N. Dearborn-st.

FOR SALE—MOD. BUNGALOWS, N. EVANSton, to suit your taste and purse; easy terms. RICHTER, Rm. 1417, 111 W. Wash.

REAL ESTATE—SUBURBAN—N. W.

MAY TROUBLES.

Let them end forever by owning your own home in beautiful Park Ridge. We are erecting 30 homes, 5 and 6 room bungalows and Dutch colonial residences, on large lots. Will sell on very easy terms, small down payment, and balance monthly like rent. Write for plans and photos of homes. Address N C 149, Tribune.

FOR SALE—BARGAIN; PARK RIDGE, near golf links, 8 room sun parlor new brick residence, hot water heat; garage for 2 cars; lot 100x200; only $20,000; $3,000 cash; vacant now. GEO. W. WALKER, 4610 N. Clark-st.

FOR SALE—BEAUTIFUL LOT, 60X170, IN nice suburb, N. W. Ry., 35 min. to loop, sewer and water; $475; terms. Near river and paved drive. Will build to suit, same as rent. Address K F 305, Tribune.

FOR SALE—THE PRETTIEST HOMES IN Park Ridge, on monthly payments, $50 to $60; good trans. Address G 149, Tribune.

REAL ESTATE—SUBURBAN—WEST.

FOR SALE—1 ACRE OF GROUND AND 5 room bungalow; only 40 minutes from the loop on the C., B. & Q. R. R.; 60 trains daily; overlooking beautiful golf course; price $4,750; terms, $600 down and $45 per month; rooms all large; new building; big bargain. Address S L 434, Tribune.

120X300 FT.,

Facing Main-st., Downers Grove; paved street paid for; fine express suburban train service; 84 trains daily. Will sell on terms of $160 cash, $15 monthly. Address S Y 97, Tribune.

FOR SALE—WHEATON; OWNER RETIRing, will sell 2 6 rm. stucco homes; 3 blks. from depot; hardwood floors and trim. All improvements in and paid; $1,000 cash, bal. as rent; also 2 flat bldg., 6 rms. each. A. L. WEBSTER, Wheaton, Ill.

FOR SALE—2½ ACRE FARM ON BEAUTIful corner; ex. neighborhood; shade and fruit, shrubbery; 3 rm. house, henhouse, garage, and barn; elect. and gas; hard road; nr. Wheaton; $3,250; terms. A. C. HOY, 109 N. Dearborn. State 6644.

FOR SALE—MOD. BRICK BUNGALOW, 6 rm., oak, h. w. ht., firepl., bkcs., buf., ldry., garage; beautiful grounds. Abund. fruit, shrubs. Cor. lot, 150x160. Price right. Terms reasonable.
L. O. FARNSWORTH, Lombard. Ph. 20.

FOR SALE—DOWNERS GROVE—ATTRACtive 5 room bungalow; nearly new; best oak floors and trim; large living room; 60 ft. lot; best location; a real buy at $7,500. Address S H 201, Tribune.

FOR SALE—GLEN ELLYN, 8 R. HOME; h. w. heat; oak fl.; 2 garages; all mod. imp.; lot 70x150; near trans.; price $9,500; terms; poss. optional. Address G 185, Tribune.

4½ ACRES, HINSDALE,

Facing hard road; fine location for chicken farm. Price, $1,950. Terms $300 cash, $20 per month. Address S M 483, Tribune.

FOR SALE—NEW 4 ROOM BUNGALOW; will build on any lot you select in our Westmont property for $1,950; oak floors; terms, $500 cash, balance $32 per month. Address K E 203 Tribune.

FOR SALE—WELL BUILT 4 ROOM HOUSE on 50 ft. lot, $1,500; small cash payment, bal. $12 to $20 a month; 33 min. to loop on C. B. & Q. R. R. Address T Y 98, Tribune.

FOR SALE—WHEATON AND OTHER SUBurban homes and farms.
GEO. C. NEWBURY & CO., 8 S. Dearborn-st.

FOR SALE—$1,000 DOWN, BALANCE LIKE rent, takes my beautiful new bungalow. Inquire 401 S. 9th-av., Maywood.

FOR SALE—$500 CASH, BALANCE LIKE rent—Nice 5, 6, 7 room bungalows [Maywood]. 153 N. Clark, Room 1620.

FOR SALE — A BARGAIN. LOOK AT MY 8 room house 487 Duane-st., Glen Ellyn, Ill.

FOR SALE—BROOKFIELD MANOR, RES. lot, cheap; owner leaving city. Nev. 0099.

REAL ESTATE—SUBURBAN—WEST.

NEVER AGAIN!
WILL YOU BE OFFERED
In Beautiful Riverside

Such as these with improvements, including paving, in and paid for: 100x200 ft. deep, $1,500; 50x100 ft. deep, $626, corner 175x125 ft. deep, $1,250, 20% down, balance $10 to $20 per month; also many others; 9c fare on the C., B. & Q. R. R. We will finance and build to order, on these lots for responsible people, without any cash down, after lot is paid for on small monthly payments. This property is the remaining holdings of an estate, and is limited, it is worth while investigating. Address O H 334, Tribune.

FOR SALE—BEAUTIFUL ESTATE IN LOMbard, $13,300; terms; 8 rm. modern brick and tile house on wooded knoll; 4 bedrms., large bath, extra toilet downstairs; lv. rm. 14x27, excellent heating system, elec. light, gas, city and cistern water; instant H. W. heater, log fireplace, lrg. sun rm., elec. cistern pump, hdwd. floors, water piped to garage and chicken run; rode drive; landscaped lawn, fruit trees, perennials, rich soil; lot 320x521; 4 blks. to N. W. R. R., 33 min. to Chgo.; low fare, taxes and upkeep. Best buy in county. Monroe 3613.

RIVERSIDE.

5 room bung., new, oak floors and trim, large porch 50 ft. lot; price $5,000.
6 rm. stucco house, fine location, oak floors and trim, furn. heat, 6 yrs. old, $7,500.
8 rm. home, fine appointments, 3 baths, special built in features, garage; fine wooded lot facing park; a real buy at $16,000. R. C. Potter & Co., Riverside. Phone 384. Office near drug store.

A SUBURBAN HOME WITH A FIREPLACE,

In Elmhurst, 3 blocks stores and churches and C. & N. W. R. R. depot at 12c fare. This is a beautiful home for some good family. Price $4,850; small down payment, $40 a month, including interest; location reasonable; spring occupancy. Address K E 414, Tribune.

FOR SALE—LA GRANGE—9 ROOM STUCco house; 12 yrs. old; music room and library adjoin the large living room; 2 fireplaces; 2 baths; front porch 42x12; screened rear porch; h. w. heat; large landscaped grounds; rare opportunity to acquire a fine home far below actual worth. Price and terms place this house within your reach. Address K F 529, Tribune.

"WHEATON, THE CITY OF HOMES."

A real house, lrge. liv. rms. and porch, 4 bedrms., h. w. heat, 2 car garage. Landscape, ½ A., choice location. Only $11,000. Terms. CHASE, STECK & CO., 36 S. State-st. Rand. 3778 or Wheaton, Ill.

LA GRANGE NEW HOME.

6 rooms, oak floors throughout, real large living room with faced brick fireplace, 3 nice bedrooms with closets, tiled bath, conv. kitchen, sun parlor, large lot. Price for quick sale, $8,750.
BRAGG & NORDIN,
Ph. 777 La Grange. 6 Burlington-av.

FOR SALE—LA GRANGE 7 RM. HOME; 6 years old; large living room with real fireplace, bookcases and open stairs; oak floors and trim; handy kitchen; hot water heat; sleeping porch; large lot; 2 car garage; shade; South Side; $7,300; terms. RICHARD J. PON, State Bank Bldg. Phone La Grange 181.

FOR SALE—ELEGANT NEW RIVER FORest bungalow on large lot, 1½ blks. to N. W. station. All large rooms, h. w. heat. Price $9,000. $2,000.
LOCKWOOD & LOCKWOOD,
Washington-blvd. at
Harlem-[72]-av.
830—Oak Park—1086.

FOR SALE—HINSDALE—HINSDALE'S BEST buy, 8 rm. home, splendid location; double heating system; plate glass windows; spacious rooms; generous terms offered; price $9,500; worth $12,000; this will sell quickly; act now. R. C. POTTER & CO., Riverside. Ph. 384. Office nr. drug store.

FOR SALE—BRAND NEW 7 RM. HOME, 4 bedrms., lge. living rm., 2 baths, 2 lots, lge. porches; near school; a wonderful bargain; $2,000 cash; bal. $50 monthly inc. interest. Address T P 378, Tribune.

REAL ESTATE—ACRE PROPERTY.

FOR SALE—80 ACRES, NR. 167TH-ST. AND Dixie Highway and I. C. R. R., Hazelcrest sta.; level, black loam. Ideal for truck farm or subdividing. Sacrifice $200 acre, half cash. Owner leaving city; no reasonable offer refused.
W. J. BOYD,
210 Marquette Bldg. Central 4847.

FOR SALE—A LARGE ACRE TRACT SOUTH of Chicago on 2 railroads and cement road; ideal for golf and country club; beautiful wooded cottage sites, all the features to make an attractive course. Address O A 296, Tribune.

REAL ESTATE—SUMMER RESORTS.

FOR SALE—EAST SHORE FOX LAKE, ideal location; 12 rm. residence with 7 bedrms., completely furnished; steam heat, hot and cold water; also 4 rm. servants' house in rear, and several garages; large lot; also 7½ acres adjoining, suitable for private clubhouse; no agents. SCHOLZ. Main 2854.

FOR SALE — BUILD YOUR SUMMER HOME at Manitowoc Beach, coolest spot on Lake Michigan. $5 starts you, $5 monthly makes your payments. Charles R. Davis, Mitchell Bldg., Milwaukee.

FOR SALE — AT FOX LAKE, ILL., A 40 room hotel in first class condition; also suitable for a club of 100-150 members. See J. LUND [owner], or C. M. PEDERSEN, 3136 W. North-av., Chicago.

FOR SALE—McHENRY, ILL., 18 R. SUMmer hotel, doing $20,000 business. Price $20,000. QUINLAN & TYSON, Cent. 0227.

FOR SALE—LOTS ON FOX LAKE, ILL., 50X150; $5 cash and $2 per mo.; no interest. WM. T. SULLIVAN & CO., Otis Bldg.

REAL ESTATE—FARM LANDS.

Alabama.

MUSCLE SHOALS.

I have 900 acres exceptionally well adapted for subdivision bordering city limits, FLORENCE, Ala., and giant government plants sought by HENRY FORD and others. MUSCLE SHOALS will be another DETROIT. Conservative real estate operators should get particulars of this proposition at once. $35,000 cash will handle. Call, phone, or write J. D. WEEDEN, Owner, HOTEL MORRISON.

Georgia.

FOR SALE—40 ACRES OF EXTRA GOOD farming land and 100 acres of marsh full of creeks, good fishing, hunting, and oysters; an artesian well, barn, and large, well built dwelling house on farm. Located in tropical Georgia on Saint Simons Island. Apply to MRS. JOHN POSTELLE, Saint Simons Island, Georgia.

Illinois.

COUNTRY HOME

40 acres of rich black soil, fine set of modern bldgs., good registered stock, wonderfully located nr. Des Plaines, Ill. Price $28,000 for quick sale. Owner wants to leave city.
BORNSEN & WETTERHOHN,
19 S. La Salle-st. Randolph 7775
or Belmont 2542, eves.

FOR SALE—MY FARM IS RICH BLACK soil, 5 min. walk to cars, 43 min. to loop, West Side; will sell enough to equal 8 city lots for $850; $85 and $10 month; close to stores. The very best location for fine home and chickens or vegetables. Address K G 75, Tribune.

7½ ACRES, $2,350.

Just west of Hinsdale on C., B. & Q. R. R., 37 minutes from loop, 70 trains daily. Will sell on terms of $350 cash, $25 monthly. This is a real bargain. Address N B 392, Tribune.

FOR SALE—1 ACRE CHICKEN FARM NEAR station on the C., B. & Q.; $485 for the land. Will build a 2 room house on an acre of ground on terms of $200 cash and $20 per month. Just the place for some one to start small and have a home. Address T T 498, Tribune.

REAL 5 ACRE BARGAIN.

Facing hard road, located 33 minutes northwest of loop on C., M. & St. P. Ry.; 40 trains daily; fine for chicken or truck farm. Will sell on terms. Address S M 495, Tribune.

FOR SALE—244, 30 10 ACRES, MODERN improvements, fully equipped, horses, cattle and machinery. No trade, terms; possession March 1. JAMES DORSEY, Owner, 34 Noiting Block, Elgin, Ill.

FOR SALE—OR RENT—60 ACRE FARM, near Elgin, Ill.; all new improvements; ½ mile electric interurban and R. R. ROSE CLARK, 833 Mulford-st., Evanston, Ill.

FOR SALE—150 ACRE FARM, 4 MILES, Tuscola, Douglas Co., Ill. No incumbrance. Address H 185, Tribune.

FOR SALE—ATTRACTIVE LAKE COUNTY Dairy, Poultry, farms A. E. Bills, Zion, Ill.

Indiana.

FOR SALE — 80 ACRE FARM, FULLY equipped; cheap if taken at once. FRED PLOETZ, North Judson, Ind., P. O. Box 241.

Michigan.

LANDSEEKERS!

Opportunity awaits you on rich clay loam lands in Mich.; 20, 40, 80 ac. tracts near hustling city; $15 to $35 per ac. Very easy terms. Investigate. Write today for FREE booklet giving full information.
SWIGART LAND COMPANY,
1247 First Natl. Bank Bldg., Chicago.

FOR SALE—40 ACRE IMPROVED FARM; good buildings; on gravel road near town; will sell for what buildings are worth account of health. W. E. BORLAND, Route 2, Athens, Mich.

FOR SALE—15,000 AC. CENTRAL MICH. Owner must sell quick; tracts of 320 acres or more at $2 per ac. for cash. Clear titles. Address K A 247, Tribune.

FOR SALE—10 A., 3½ MI. CITY, GRVL. rd., fine hse., brn., garage, $3,000; $500 cash $20 mo. Evans-Tinney Co., Fremont, Mich.

South Carolina.

FOR SALE—10,000 ACRES OF UNIMPVD. land, within 8 miles of the port of Georgetown, S. C.; property well suited for colonization and converting into farms or a live stock ranch. For price and particulars communicate with W. D. Morgan, Georgetown, S. C.

Wisconsin.

FOR SALE—CHOICE 40 ACRE FARMS IN the potato and dairy region of Upper Wis. for $1,000, $100 cash and $100 a year. SANBORN COMPANY, Box 100, Eagle River, Wis.

FOR SALE—240 ACRE HIGHLY IMPROVED dairy farm, 2 miles Friendship, Adams Co., Wisconsin. Fred C. Miller.

FOR SALE—$1,850, 80 ACRE WISCONSIN farm, good bldgs., ½ cash, balance suit. F. Klein, New Lisbon, Wis., Route No. 3.

REAL ESTATE—FARM LANDS.

Wisconsin.

FOR SALE—CORPORATION LICENSED TO do business in the states of Illinois and Wisconsin desires to sell its equity in 5,000 acres of good farm land in the state of Wisconsin; also its equity in $45,000 of contracts for land already sold on deferred payments; will consider trade for Chicago improved property. MICHAEL ROZENSKI, 3301 S. Halsted-st., Chicago.

LANDOLOGY, FREE.

Special number just out, containing many facts of cloverland in Marinette county, Wis. If for a home or investment you are thinking of buying good farm lands, where farmers grow rich, send at once for this special number of LANDOLOGY. It is free on request. Address SKIDMORE-RIEHLE LAND CO., 506 Skidmore-Riehle Bldg., Marinette, Wis.

FOR SALE — RAILROAD LAND GRANT land in Upper Wisconsin. The Soo Line is offering to actual settlers only good hardwood lands close to market; prices and terms to fit your pocketbook. Ask for free booklet No. 53. Address Soo Land Dept., Soo Ry., Minneapolis, Minn., or call E. H. BAUCH, Chicago Representative, Room 815, 112 W. Adams-st., Chicago, Ill.

CUTOVER LAND FARMS

$100 down secures an 80 acre cutover land farm with house and barn ready for use; balance in 20 years; assistance given in developing land. Write today for map and booklet of explanation. Tomahawk Land Co., Tomahawk, Box 1, Lincoln County, Wisconsin.

FOR SALE—FREE INFORMATION ON fine farm lands in the great Catholic Colony near Ladysmith. Ad. CATHOLIC COLONIZATION SOCIETY, U. S. A., 155 N. Clark-st., Chgo.

FOR SALE — FREE WISCONSIN BULLEtins; soil, climate, crops. Immigration Bureau, Wisconsin Dept. of Agriculture, Capitol 137, Madison, Wis.

REAL ESTATE—TIMBER AND COAL.

FOR SALE—WE HAVE IN GREENE COUNty, Ind., 568 acres of good coal, No. 4 and 3 veins; the No. 4 is 3.10 and 4 feet; the No. 3 is 5½ and 7 feet thick; located on two good railroads into Chicago, Ill.; the price per acre for both veins is $125. For further particulars address Doyle & Carter, Bloomfield, Indiana.

REAL ESTATE—MISCELLANEOUS.

FOR SALE — INCOME PROPERTIES PAYing over 16% gross. CALLISTUS S. ENNIS & CO., 79 W. Monroe-st.

LAND INFORMATION.

THE GREAT NORTHERN RAILWAY HAS 8,000 miles of railroad in Minnesota, North Dakota, Montana, Idaho, Washington, and Oregon. In this vast empire lands are cheap and taxes low. Send for free books describing grain lands, dairying, fruit growing, and stock raising. We can locate you no matter what line of agriculture you wish to follow. Low round trip homeseekers' fares.
E. C. LEEDY, Dept. Q, St. Paul, Minn.

??CALIFORNIA??

Do you ever expect to buy a home there? Then send now for our booklet, "THE INSIDE IN REAL ESTATE." Ford's Federated Factors, 518 Mills Bldg., San Francisco.

REAL ESTATE WANTED.

For Cash.

WANTED—TO BUY, 2 STORY BRICK BLDG., Austin or Northwest Side; give full particulars by mail or ph. Humboldt 7941. Price must be reasonable. Will pay cash. Am private party. PAUL R. WICK, 2243 Augusta-st.

WANTED—BUNGALOW, JACKSON PARK Highlands; have cash buyer for a 5 or 6 rm. bungalow, with breakfast room, north of 75th; $12,000 to $15,000; no brokers. MR. ARMSTRONG, Dorchester 6003.

WANTED—OWNERS ONLY, N. OF FULLERton, I have $15,000 cash to invest in 6, 9, 12 fl. bldg. Give particulars. Address G 587, Tribune.

WANTED—TO PURCHASE FOR CASH, 50 ft. vacant or improved with brick store and living rooms in vicinity of Montrose and Kedzie-av. Address J P 281, Tribune.

WANTED—HAVE $12,000 TO $15,000 CASH for a good flat bldg. on north side; prefer owners; full particulars or no attention. Address K Y 509, Tribune.

WANTED—TRUSTEE OF ESTATE HAS $40,000 to pay down on income bearing business property or will invest in good first mortgages. Address K B 163, Tribune.

WANTED—SMALL MOD. HOME NR. LAKE from owner; have cash and will sac. 1919 Reo 5 pass. tour., best cond., as 1st pymt. or in exchg. for rent; best refs. Kenwd. 0858.

WANTED — COTTAGE, N. OR N. W. SIDE, exch. for $500 cash and 20 a. farm in Fla., ½ mi. from R. R., $1,000. F. Saunders, 1743 Hammond-st.

WANTED—TO BUY—2 FLAT APT., MODern, east Broadway, between 2600 and 4200 North. Address H 382, Tribune.

WANTED—HAVE $6,000 CASH; WANT S. S. apt. bldg., private party; give particulars. Address K F 118, Tribune.

WANTED—WILMETTE, EVANSTON, BEST 6-7 room house $2,000 down will buy. Address H 557, Tribune.

WANTED—PRIV. PARTY WILL PAY CASH for your equity in 2 apt. bldg. or larger. Full partic. Address H 271, Tribune.

WANTED—AUSTIN OR OAK PARK 2 FLAT bldg.; best value $4,000 cash will buy. Address F C 40, Tribune.

WANTED—AUSTIN OR OAK PARK HOME; can pay $2,500 cash; no agents. Address F C 39, Tribune.

WANTED—TO BUY 2 FLAT, BRICK, NORTH of Irving Park-blvd.; have $3,500 cash. Address K X 85, Tribune.

WANTED—WOODLAWN MODERN 6 FLAT, east of Cottage Grove. A. P. BURRHUS, 6306 Ingleside-av. Hyde Park 0239.

WANTED TO BUY—COTTAGE OR 2 FLAT, south of 55th-st. What have you? Address J P 282, Tribune.

WANTED—MODERN 2 FLAT, BRICK front sun porches. Mr. Burrhus, 6306 Ingleside-av. Hyde Park 0239.

WANTED—2 OR 3 FLAT, W. SIDE, AUSTIN. Owners only. Address G 163, Tribune.

WANTED—2 OR 3 FLAT BLDG., NORTH OR N W S. Give part. A. Saccone, 852 N Clark.

WANTED—W. S. PROPERTY FOR CASH; quick action. Langowsky, 1946 Van Buren.

To Improve.

BUILD

4 ROOM COTTAGE, $1,055.
5 ROOM COTTAGE, $1,475.
6 ROOM HOUSE, $1,735.
GARAGES, $140 TO $280.
Plans and information 7 to 9 p. m.
Room 1 1520 S. Michigan.

LOT OWNERS.

We will build and help finance your home, flats, or stores. Start now and be ready when your lease expires. Address K B 284, Tribune.

By Brokers.

WANTED FOR CASH.

Have a number of buyers with considerable cash [no trades] who will buy good business properties any size. For immediate attention state full particulars in first letter or call personally at office. Can make quick deal.

MARK LEVY & BROTHER,
140 S. Dearborn-st.

WANTED—WE HAVE CASH BUYERS FOR apt. bldgs., all sizes, S. 39th-st., e. State-st. Owners please submit us yours. We get quick results.
PAUL A. HAZARD & CO.,
1500 Hyde Park-blvd., cor. Harper-av.

WANTED—HAVE CASH BUYERS FOR SO. Side property. Send us particulars for quick action.
R. M. O'BRIEN & CO.
3457 Indiana-av. Douglas 1588.

WANTED—BY ACTIVE BROKERS, APTS., cottages, bungalows; buyers waiting.
FRED'K H. FROEMKE & CO.
1709 W. 69th-st. Prospect 0570.

WANTED — HAVE QUICK CASH BUYERS for city improved income properties. What have you to offer? E. B. WOOLF & CO., 79 W. Monroe-st.

WANTED—6 TO 12 FL. ON S. SIDE; $12,000 cash; about 4 times rental; quick action. 955 N. Western-av. Humboldt 4608.

WANTED—LARGE APARTMENT OR BUSIness properties.
WILLIS & FRANKENSTEIN, 110 S. Dearbn.

WANTED—IF YOU WANT TO SELL CHIcago real estate, see us.
WILLIAM A. BOND & CO., 25 N. Dearborn.

REAL ESTATE FOR EXCHANGE.

Apartments.

I Want Business Property.

South Shore 5 yr. old 6 apt. bldg., sun plrs., 5 large rms., shower bath, 2 car garage; rent $6,720 yr.; near I. C. and Country club; will exchange for good improved business property. Address J P 276, Tribune.

TO EXCHANGE—30 APTS., RENTS $43,000, bet. Sheridan-rd. and lake; part cash and clear property any part of Chicago or clear farm, Indiana or Ill.
CHICAGO REALTY & BOND CO.,
6803 Sheridan-road. R. P. 2028.

WANTED—40 TO 80 ACRE FARM CLOSE to good trans. and Chicago in exchange for $15,000 equity in 5 flat brick bldg.; 6 yrs. old; good location.
BORNSEN & WETTERHAHN,
19 S. La Salle. Randolph 7775.

WANTED—6 APT. SOUTH OR SOUTHWEST Side; good location; have a clear 2 apt. and cash; will assume mortgage. JAMES H. RYAN & CO., 1537 W. 63d-st. Prospect 0427 and 0050.

FOR EXCHANGE.

Want Woodlawn or Hyde Park 6 apt., have 4 flat clear and $5,000 cash.
HAMILTON BROS., 630 E. 63d-st.

TO EXCHANGE—NEW 18 APTS. NORTH Shore; rents $17,500; mtge. $65,000. Want smaller clear any part of Chicago and cash, make equitable trade. Phone R. Pk. 2028. MR. MALEK.

EXCH.—10 APTS., N. S. MODERN, FURnace heat; new bldg.; rental $5,600. Want good farm.
ROBT. F. MUELLER, 29 S. La Salle-st.

EXCH.—HIGH GRADE 6 APT.; RENTAL $7,200; mtg. $17,500. Want good clear nearby farm. Wants poss. at once. S. DENBO, 29 S. La Salle-st. Rand. 1081.

EXCHANGE — HIGH GRADE APARTMENT equities: want farms or smaller clear, anywhere; can match any trade on cash basis. H. J. ENSINGER, 40 N. Dearborn-st.

SOME CASH AND OTHER CLEAR PPTY. takes S. S. 12 apts.; price $30,000; mtg. $15,000; r. $6,240. Address J T 211, Tribune.

LARGE APT. BLDG., OWNER WILL EXchange for 2 or 6. D. E. MULVEY & CO., 5 N. La Salle-st.

Business Property.

EXCHANGE—GOOD CLEAR BUS. PPTY., $17,000. What have you in 3 to 12 flat bldg.? Bestman, 2828 Lincoln-av.

REAL ESTATE FOR EXCHANGE.

Farms and Acres.

TO EXCHANGE—FOR CHICAGO INCOME, 442 acres rich river bottom, Wayne Co., Ill., clear, $22,000. 605 acres, with 750 lots, Sweden, Tex., clear, $40,000. 80 acres Martin Co., Ind., clear, $2,400. J. F. HYATT, Owner, 5900 Michigan-av., Chicago.

TO EXCHANGE—GOING MISS., 624 ACRE farm, equipped for dairy, fruit and general farming; 2 miles county seat, 4,000; 3 railroads; creamery-co-operative shipping; consolidated schools. Want vacant or income for $13,000 eqy. Box 618, Decatur, Ill.

WANTED—APT. BLDG., WITH ONE MTG. In any large city; give my 5,000 acres of so. timber land, townsite, hotel; ry. sta on land; clear of inc.; $100,000. Torrens title. 410, 17 N. La Salle-st. Main 3890. [B.]

TO EXCHANGE—BY OWNER, 245 ACRES, clear of inc.; at Fruitland, Ga., near depot. Torrens title; price $7,350; for farms, city impd. or vac.; will assume mortgage; taxes paid. 1510 E. 69th-pl. Midway 3770.

Houses.

WANTED—COUNTRY HOME FOR MAY 1ST. Will trade new 5 r. br. bung., clear, and other clear Chgo. ppty. up to $10,000 and assume. 410, 17 N. La Salle-st. Main 3890 [B].

Miscellaneous.

FOR EXCHANGE—$30,000 FIRST MORTgage secured on 730 acres of land that the owners expect to sell at $150 per acre. Will take an equity in a good farm or city property up to $25,000, balance cash. SCHWAB BROS., 1028 Plymouth Bldg., Minneapolis, Minn.

WANTED—PROPERTIES AND FARMS FOR exchange; can match any trade; state your wants for what you don't want; describe fully. ARTHUR C. LUEDER, 40 N. Dearborn-st.

TO LEASE & WANTED TO LEASE.

TO LEASE—99 YRS.; 50X125 VACANT; Irv. Pk.-blvd., Kedzie-av. Address K O 102, Tribune.

REAL ESTATE LOANS.

MONEY TO LOAN—
WE HAVE A SPECIAL FUND TO LOAN IN SUMS OF $2,000 TO $10,000. LOANS MUST BE SECURED BY WELL LOCATED CHICAGO PROPERTY WITH BRICK IMPROVEMENTS. CALL, WRITE OR PHONE FOR INFORMATION.
MORTGAGE LOAN DEPARTMENT.
H. O. STONE & CO.,
111 W. WASHINGTN-ST.
PHONE MAIN 1865.

MONEY TO LOAN

on improved central business property at current rates without commission.
THE UNIVERSITY OF CHICAGO,
134 S. La Salle-st.

PRIVATE FUNDS

to make bond issues and mortgages up to 75% of costs.
S. H. NEWMAN,
831, 11 S. LA SALLE-ST. RANDOLPH 4981.

6 PER CENT MONEY.

to loan on Chicago real estate. Choice security our only requirement. Small loans especially desired.
JOHN E. COLNON & CO.,
410 S. Clark-st. Harrison 2005.

SECOND MORTGAGE LOANS

made in one day; low rate; easy payment. We buy or loan on mortgages already made. See us first and save money. SIMMONS BROS., 69 W. Washington-st. Rand. 3080.

GREENEBAUM SONS INVESTMENT CO., La Salle and Madison-st. Choice Chicago first mortgages and bonds recommended by the Oldest Banking House in Chicago, $100, $500, $1,000 and up. Send for list No. 42.

MONEY TO LOAN ON 1ST MORTGAGES—Standard Chicago or suburban real estate.
BROOMELL BROTHERS,
111 Washington-st. Tel. Main 1402.

LARGE LOANS—
Lowest interest rates; quick action.
HENRY A. KNOTT, 112 W. Adams-st.

$10,000 LOAN WANTED, 3 OR 5 YEAR terms, on 6 flat building. Will pay 7% interest. Property worth $25,000. Address K X 103, Tribune.

LOAN HEADQUARTERS—$25,000-$500,000, 6-7%, stores, flats, hotels, warehouses, industrials. Construct'n financed other lg. cities. FRANCIS M. CASE & CO., 5 N. La Salle-st.

10% FIRST MORTGAGE LOANS PLACED on new homes at not to exceed 50% value. Can place large or small sums. R. S. BASSETT, 1657 Conway Bldg.

MONEY TO LOAN—
On Chicago and suburban real estate.
FIRST MORTGAGE FOR SALE.
MEAD & COE, 69 W. Washington-st.

LONG TIME LOANS — SPECIAL 5, 8, 10 year loans. Real Estate Loan Dept., Chicago Trust Co. Central 7040.

6% 1ST MORTGAGE MONEY TO LOAN ON well located apartment property. C. G. FRANK & CO., 28 N. La Salle-st. Main 4424.

6% LOANS ON CHICAGO IMPROVED real estate. West 31st State Bank, 31st at Wallace-st. Ph. Yards 1296.

1ST AND 2D MORTGAGE LOANS—QUICK action. Call mornings or phone EDW. H. WANDEL, 3501 Grand-blvd. Douglas 2260.

2D MORTGAGE LOANS, ANY AMOUNT ON city improved property; easy terms.
A. E. WESTMAN & SON, 139 N. Clark-st.

UNION TRUST COMPANY, 7 S. DEARBORN-st., Central 523. Real estate loans desired on North Side and North Shore property.

2D MORTGAGE LOANS ON IMP. REAL ESTATE in Cook county; reas. rates. C. J. NORTON, 731 W. Roosevelt-rd. Canal 1908.

2D MTG. LOANS, ANY AMOUNT. WHY not get my rate before placing your loan? Chas. Brill, 1732 Conway Bldg. Frank. 0140.

WM. F. TEMPLE & CO.
REAL ESTATE LOANS.
105 S. Dearborn-st. Central 6393.

NORTH SIDE LOANS WANTED.
LAKE VIEW TRUST AND SAVINGS BANK.
Lincoln and Belmont-avs.

DOWNTOWN REAL ESTATE LOANS WITHout commission. Northwestern Mutual Life Ins. Co., WM. SCOTT BOND, 25 N. Dearborn.

FIRST MORTGAGE LOANS—
EDGAR M. SNOW & CO.,
69 W. Washington-st.

MONEY TO LOAN AT 6%, LOW COMMISsion, any amount. See us first. B. C. Zernes & Co., 531, 30 N. La Salle-st. Franklin 1918.

WANTED—LOAN OF $2,500, AUSTIN home, 6%, no comm. Address K Y 539, Tribune.

MONEY TO LOAN ON IMPROVED CHICAGO real estate. WM. D. KERFOOT & CO., 58 and 60 W. Washington-st.

NORTH SHORE LOANS PROMPTLY MADE. McGUIRE & ORR, 69 W. Washington-st.

FINANCIAL.

WANTED—THE SERVICES OF A RELIABLE brokerage firm to aid in the sale and act as trustee for a bond issue we are about to make. This is a clean cut proposition by a highly reliable firm that owns and controls properties that will make the security ample for quick sale of bonds. We want the services of a reliable brokerage firm in Chicago for present and future business that will be profitable. Address all mail E. M. C. CORP., care Royal Hotel, Excelsior Springs, Mo.

A CLIENT OF OURS HAS $500,000 AVAILable to furnish finance for a meritorious manufacturer or merchant. Borrower must have complete records of his business for five years. Please do not call. Answer by letter only, stating nature of business and extent and reason for your requirements. Confidential. New enterprises not considered. Address Dept. F, Arnold Joerns Co., Lytton Bldg., Chicago.

WANTED—LOAN $6,000; PREFER MAN OR woman with knowledge of advertising business; will secure by one-fourth interest in contract on property in near north side business district; also give working interest in a profitable going concern; money to be used for property development only. Address K B 286, Tribune.

WIDOW, OPERATING BEAUTY SHOP, wants to borrow $500; security, bus. and equip. Address G 139, Tribune.

STOCKS AND BONDS.

CASH FOR LIBERTY BONDS—
Also German, Lithuanian, Polish bonds.
Foreign drafts by mail and cable.
Foreign money. J. S. Lowitz, 312 S. Clark.

LIBERTY BONDS
bought and sold for cash.
JOHN P. HARDING, 334 S. La Salle-st.

WAREHOUSE CERTIFICATES IN BOND bought for cash. Room 11, 731 Roosevelt.

MORTGAGES.

FOR SALE—$3,000 MORTGAGE ON FINE Cook county farm; 6 per cent int.; will discount 5 per cent on quick terms. Address K Y 130, Tribune.

FOR SALE—MORTGAGES ON CHICAGO IMproved property paying 12 per cent; best security. Address K Y 129, Tribune.

FIRST MORTGAGES FOR SALE, $500 TO $5,000; Chicago and suburbs. WILL J. BELL, 69 W. Washington-st. Cent. 2579.

PRINTING, ENGRAVING, BINDING.

REDUCED PRICES FOR BETTER PRINTing—Letterheads, envelopes, folders, circulars, booklets, catalogs. Low prices. Samples free. Fantus, 525 S. Dearborn. Tel. Harr. 8240.

GOOD PRINTING, LOW PRICES; CARDS, letterheads, envelopes, $4 per thousand. Victor Bros., 25 N. Franklin-st. Main 4271.

AUCTION SALES.

WILLIAMS, BARKER & SEVERN CO., 628-630 S. Wabash-av., General Auctioneers. Furniture, Carpets, General Household Goods. Tel. Harrison 3777.

GRANT'S ART GALLERIES, AUCTIONeers, art collections, antiques, rugs, estates a specialty. 34 S. Wabash. Rand. 0758.

ARTS AND ANTIQUES.

ENGLISH ANTIQUE — FOR IMMEDIATE sale—grandfather's clock, oak chest, gate table, corner cupboard, 2 chests drawers, Chippendale stool, $1,500. L. CLIVE, Wainwright, Alberta.

FOR SALE — ANTIQUE HEPPELWHITE chair; rare old china and glassware. Edge. 6654.

SCALES.

SCALES REPAIRED, BOUGHT AND SOLD.
COLUMBIA SCALE CO.,
2439 N. Crawford-av. Albany 4.

BOOKS AND MAGAZINES.

WANTED—OLD BOOKS, FOR CASH. POWNER'S, Randolph 7680, 177 W. Madison-st.

BUSINESS CHANCES.

AGENCY WANTED—EXCLUSIVE, FOR CHIcago and vicinity, by exp. salesman with financial means. Address E 260, Tribune.

AUTO TIRE REPAIR BUSINESS.

REMARKABLE PROFITS.

No Previous Experience Necessary.

WILL TRAIN PURCHASER.

A FEW HUNDRED WILL SWING IT.

INVESTIGATE.
Day or Evening.
243 N. Crawford-av.

BAKERIES—N. S. 2 MAN SHOP, WITH good mach. and fix.; long lease with 5 rm. flat, $2,500.
N. s. pastry shop, $50 daily; ideal place for high class baker; cheap rent, $2,000.
Bakery, fixtures and equipment, including new oven, tool, moulds, frames, etc.; will sacrifice for $500.
STARKEY INVEST.
CO., 127 N. Dearborn.

BAKERY — COMPLETELY EQUIPPED; IN good live town of over 8,000; only one other baker in town; equipment in good condition; terms. Address P G 444, Tribune.

BARBER SHOP — FOR SALE—4 CHAIRS; $800, cash or time; rent $37.50. 1248 W. Madison-st.

BARBER SHOP AND FIXTURES—CASH OR easy payments. EMIL J. PAIDAR CO., 1129 N. Wells-st. Phone Superior 7212.

BARBER SHOP—EXCELLENT LOCATION; Bargain; must sell. 452 W. 63d-st.

BARBER SHOP WANTED—2 OR 3 CHAIRS. Address F 587, Tribune.

BEAUTY PARLOR—S. S. BLVD. LOCATION, doing fine business; rent only $35; long lease; sacrifice $1,600, part time.
Beauty parlor, corner loop location, on State-st.; elegant shop; first class equipment; established 18 years; good lease; reasonable rent; fine for partners; $3,500, part time to reliable party.
R. 707, 36 S. Dearborn.

BEAUTY SHOP — SO. SIDE, GROUND floor, with living rooms; good business and location. Address G 129, Tribune.

BEAUTY PAR. FOR SALE—WELL EQUIP.; gd. location; est. 2 yrs. 3633 Broadway.

BLACKSMITH SHOP—LONG EST.; GOOD tools, mach.; must sell, poor health. R. Moffat, 307 S. Clinton-st.

BUSINESS—SACRIFICE; OTHER BUSINESS compels me to dispose at once a good going business; est. 2 yrs.; a sound, legitimate proposition; nothing like it in Chicago; $2,500 if taken quick. Will consider terms. B. M. CAHILL, 108 N. State.

CAFETERIA, LOOP, SEATS 180—WONDERful fix. and equip.; baking mach., ov., dish washing mach.; candy loc.; $175 daily; 2½ yr. lease; $7,000, terms.
STARKEY INVEST.
CO., 127 N. Dearborn.

CAFETERIA — BASEMENT OF HOTEL; rent $50. Call 2 or 8 p. m., 1134 E. 47th.

CHEMICAL MFRS.—PERFUMES, ALCOHOLic flavors, medicinal preparations; established 1902. Address F 554, Tribune.

CIGAR STORE—A REAL BUY, AND ONE that will pay you to investigate today; fine location; established trade; good lease; low rent; clearing $75 weekly; price $1,600; meet owner. R. 707, 35 S. Dearborn.

CLEANING, DYEING, AND CLOAK STORE—For Sale—Good loc.; reas. rent; est. 10 years. Juniper 9197.

CLOAK STORE—AND CHILDREN'S WEAR—Will sell with stock or without; good location. Small investment. Belmont 7204.

CONFECTIONERY—N. W., NEXT TO THEAter, high class fix. and good stock, $1,500 cash, balance terms.
STARKEY INVEST. CO.,
127 N. Dearborn.

DELICATESSEN STORE BUYERS, ATTENTION.

Must be sold at once, one of the best located delicatessen stores in a new location; 100 flat bldg., now ready for occupancy; equipped with fine set of up to date fixtures; U. S. meat slicer, computing scales, National cash register, and heavily stocked with clean merchandise. 3803 Lawrence-av. Open for inspection Wednesday, between 4 and 6 p. m.

DELICATESSEN STORE—N. S. LOCATED at elevated station on Nor. Side; new stock, marble counters, slicing machine, good lease; doing good business; terms if desired; only reliable parties; no agents. 1124 Thorndale.

DELICATESSEN STORE—FOR SALE—GOOD paying; big bargain; to settle estate. Inq. Rm. 310, 155 N. Clark-st., cor. Randolph.

DELICATESSEN—LEAVING CITY; GOOD loc., fix. and stock, $1,300. 6248 Langley.

DRY GOODS STORE—N. S.; FINEST COR. Diversey 3167. Address K N 206, Tribune.

DRUG STORE BARGAINS—

N. S. trans. cor., $200 daily, Pr.	$22,500
Clark-st. cor., $125 daily, Pr.	9,500
Polish, S. S. cor.; money maker, Pr.	4,500
W. S. cor; bargain; owner ill Pr.	3,100

JOHN KRONE,
FIRST NATIONAL BANK BLDG.

DRUG STORES—FOR SALE IN ALL PARTS of the city and suburbs.
WESTERN DRUG STORE EXCHANGE,
155 N. Clark-st.
Central 0725-0726.
Paul Murphy, Sam Alexander, Wm. Krizan.

DRUG STORE—FOR SALE—CHEAP, IN A suburban town where business is just starting to boom; a splendid opportunity for a beginner. Address F 558, Tribune.

DRUG STORE—MONEY MAKER; CORNER; no brokers. Phone Randolph 0558.

DRY GOODS STORE—NORTH; REAS. RENT; owner has other business. Phone Buckingham 2936.

DRY GOODS STORE—OLD ESTD.; GOOD business. Sunnyside 5612.

FACTORIES AND PLANTS, WOOD, FOUNdry, machine.
INDUSTRIAL LOCATING CO.,
1206 Tribune Bldg.

FILM EXCHANGE—BARGAIN; DOING $20,000 business. Can be bought for $7,000 cash. Will consider partner, ½ interest, who can take charge of office, booking, etc. Appointments made only to responsible party, 9 to 4 p. m.; long lease. Call Van Buren 0252. C. KRIEL, 151 S. Albany-av.

GARAGE—150 CARS; NEW BLDG.; NORTH Shore; filled to capacity electric and pleasure cars; storage $40 to $50 per mo.; completely equipped; long terms lease; rent $272 mo. Agency for 2 well known cars included. Clearing $12,000 annually; $10,000 cash will handle to responsible party. Bankers Investment Co., 5 N. La Salle-st.

GARAGE—FOR SALE—55 CAR CAPACITY; nr. South Shore Country club. Have made big money for 4 yrs. under same management; low rental; splendid lease; $6,000 cash, balance easy terms. The place will net right man $11,000 a year. Address J H 530, Tribune.

GARAGE—90 CAR CAP., NORTH, $7,500. Filled with high class cars. Storage $18. Garage, 100 car cap.; big repair shop in connection; large income; blvd. location. Repair shop—Inventory $800; price $1,100. We always have good garages for sale.
P. J. MANUSOS, 3138 Armitage-av.

GARAGE—240 CAR CAPACITY, 15 YEAR lease; most beautiful, up to date, modern garage in Chicago; high class location. A big winner for 2 hustlers. Easily clear $25,000 a year. Terms. See J. S. LEMON, 35 South Dearborn.

GARAGE—60 CAR, WESTERN-AV. HIGHway, estab. Truck, compressor, gas tanks, large stock, tools, fixtures. Sell ½ or all. Extra bargain. NATIONAL, 35 S. Dearborn, R. 604.

GARAGE—BUILDING AND BUSINESS, 100 car capacity; beautiful show room 35x25; good location; must raise money; owner, Harry Weiner, 1814 S. Kedzie-av., 2d floor front.

GARAGES — FOR SALE—NORTH, SOUTH, and west; prices right; terms to suit. FITZPATRICK, 74 W. Washington, Rm. 202.

GENTS.' FURN. — COR. STORE, 2 CAR lines; best bus. spot; long lease; cheap rent; bargain; act quick. 1000 W. Madison.

GROCERY AND MARKET—FOR SALE—EXcellent location; sales averaging $1,200 weekly; poor health only reason for selling; will invoice. 5120 W. North-av.

GROCERY AND DELICATESSEN — STOCK and fixtures; bargain for cash; no agents. 4216 W. Madison.

GROCERS' SUNDRIES MFG. PLANT—FOR Sale—Well established; good chance for hustler. Apply at 1216-18 N. Western-av.

HOTEL—EUROPEAN; GOOD LIVE CITY OF 100,000 pop.; 50 well furnished rooms; strictly modern; no dining room or cafe; cheap rent, including steam heat; positively clears over $7,000 yearly. Price $11,000; $6,000 cash; worth $15,000.
P. H. REED & CO., 127 N. Dearborn-st.

LUNCH COUNTER—49 STOOLS, NO SUNDAY business, $4,500; a big bargain; terms.
LUNCHROOM—downtown; $7,000; part time.
LUNCHROOM—N. S.; good spot; half cash.
LUNCHROOM—S. Side, $11,000; fine plant.
BARRON & CO., 127 N. DEARBORN-ST.

LUNCH AND DOUGHNUT SHOP—GOOD; $450. Call 1230 Sedgwick-st., near Division-st.

MEAT MARKET IN GROCERY STORE — Estab. 37 yrs.; entrance from 2 streets. 2308 Lincoln-av.

MEAT MARKET-GROCERY — FOR SALE — First class; selling on account of going in other business. Call at once. 6758 N. Clark.

MILLINERY AND DRESS STORE—FOR Sale—On Milwaukee-av., in a very good location, low rent, good lease; for more information write Frank K. Kroll, 3409, 11 W. Madison-st.

MILLINERY STORE—FOR SALE—FIXtures, stock; 2 yr. lease; good loc. on Lincoln-av., near transfer corner; rent $50; must sell at once; no reas. offer refused. For particulars call Wellington 3800.

MILLINERY STORE — BEST LOCATION, close to large theater, at 63d and Halsted-sts.; beautiful fixtures; high class trade. J. S. LEMON, 35 S. Dearborn.

MILLINERY STORE — FOR SALE — GOOD location; doing good business; must sell account of 2 stores. 3806 W. Roosevelt-rd.

MILLINERY DEPT.—FOR SALE—LIVE, N. W. Side dept. store; small investment; ideal for woman to operate. Ph. Lawndale 0630.

PARTNER WANTED—WITH $2,500 AND services, for half interest in high class Sheridan-rd. real estate office; or will take two partners for one-third interest each. Ph. Rogers Park 0007.

PARTNER — LIVE STOCK DEALER ON farm will take in live wire with $5,000 or more on ½ interest for growing business with feeding cattle and milk cows. Address H 391, Tribune.

PARTNER ON RUNNING EXP. BASIS. Must be office or salesman.
PAHOMI INVESTS, 35 S. Dearborn.

PARTNER WANTED—WITH $2,000 CASH for ½ interest in park cafe, Rockford, Ill.

BUSINESS CHANCES.

PATENT FOR SALE—FOR PORTABLE building to form the homes and garages; $6,000. MARTIN BLAI, 1953 W. 21st-pl., City.

POOLROOM AND BARBER SHOP — [illegible] Lake Park; good business; bargain.

RESTAURANT—SOUTH, IN FINEST SPOT; $9,000; cash $4,000; rec. $145 daily.
Restaurant—West; $3,000 cash; rec. [illegible]
Restaurant—North; $3,500 cash; rec. [illegible]
Restaurant—Small town; $1,000 cash. For terms see ORPHEUS & CO., 140 S. Dearborn, Room 1547.

RESTAURANT AND LUNCHROOM — FOR sale—Finest equipped place on south side; doing $250 daily; will stand strictest investigation; selling on account of sickness. Address K X 93, Tribune.

RESTAURANT, DOUGHNUT, AND WAFFLE Business—$4,500; busy loc.; clears [illegible] mo.; real bargain. Chicago Business Exchange, 327 S. La Salle. Harrison 2990.

RESTAURANT, GRILL, LUNCHROOM — N. W., exc. loc.; no competition; very good bus.; good reputation. $3,200, cash only; good bargain. Address G 517, Tribune.

RESTAURANT—NORTH; OWNER LEAVING county; barg.; $6,000; terms. See Ekonomopoulos & Co., 155 N. Clark, R. 310.

RESTAURANT—FINE, LOOP; GOOD BUSIness; good reason for selling; fortunate opportunity. Address G 172, Tribune.

RESTAURANT—GOOD SPOT IN THE LOOP; Money maker. Reason for selling. Andrew Realty Co., 19 S. La Salle-st.

ROOMING HOUSE, SOUTH BEND, IND., 16 rms.; mod. home; arranged in housekeeping suites; all finely furnished; always rented; hot water heat; 3 large garages; lot, 51x150; A1 American location; walking distance downtown and Studebaker factory; property and business $17,500; buyer will have four room apt. and an income of over $250 monthly; $5,000 cash required. 1414 S. Michigan-st., South Bend, Ind.

ROOMING HOUSE—FOR SALE — PRESSED brk., corner bldg.; 16 outside rooms; hot and cold running water; large dining room and kitchen; bldg. and equipment only $19,000; need $5,000 cash. HAMILTON BROS., 630 E. 63d-st.

ROOMING HOUSE FOR SALE—ON DREXEL blvd.; furn. and lease; 11 rms.; rent $75; income $200 mo.; 3 rms. reserved; pr. $2,000, terms; no agents. Address G 81, Tribune.

ROOMING HOUSE—FOR SALE—ALL OR partly furnished; good place to start store. Phone Lincoln 8003.

ROOMING HOUSE—FOR SALE—FURN. AND lease, 11 rooms; pr. $1,200. 2939 Michigan.

SALOON FOR SALE—PHONE NEVADA 7115.

SHOOTING GALLERY—FOR SALE—PHOTO studio, lunch counter, penny arcade, complete; bargain; account other bus. H. T. CURTIN, 634 S. State-st.

SHOE STORE—OLD ESTABLISHED, REAS. rent. 2730 N. Clark-st. No dealers.

TAILOR—CLEANING AND DYEING, WELL establish business. Lafayette 6458.

TAILOR SHOP—LADIES' AND GENTS' work; est. 12 yrs. 22 Quincy-st., Rm. 312.

TEAROOM—BEST N. SIDE LOCATION; established business; money maker; rent $35, terms. McKINLEY, Suite 35 106 N. La Salle.

THEATER—300 SEATS, S. S.; FULL EQUIP.; $400 pd. on rent, $350 on films; $1,200 or best of.; no agts. Address F 568, Tribune.

THEATERS WANTED—PLENTY BUYERS. G. W. B., 35 S. Dearborn-st., Room 604.

TIN SHOP FOR SALE—2551 S. HALSTED-st. A. SEILER.

OPPORTUNITY IS OFFERED LIVE MAN to obtain good interest in well established city firm; no special experience required by right party; weekly salary of $50 and share of profits monthly. This is a proposition that is worthy of your investigation if you desire a permanent, profitable business connection; investment of $3,000 required. Call R. 707, 35 S. Dearborn.

WOULDN'T YOU LIKE TO INVEST IN something with a very promising future, necessary to the candy manufacturer already established, but, as I lack capital, to push and as business getting beyond me will sell for part cash and royalty or my entire interest for $5,000. Address G 441, Tribune.

AN UNUSUAL OPPORTUNITY FOR YOUNG man of character and business ability to make investment of $5,000 for ¼ interest in business manufacturing the only patented improvement of staple article in universal demand. Address K N 240, Tribune.

FACTORY REPRESENTATIVE HERE TO establish you in sales organization of four auto accessories; some cash needed; must have executive ability and sales experience. Address G 436, Tribune.

FOR SALE—SACRIFICE APARTMENT HOtel, South Side; excellent neighborhood, I. C., elev., and surf. trans.; a wonderful home and $800 mo. income; $10,000 cash, bal. terms. R. S. BASSETT, 1657 Conway Bldg.

FOR SALE—MONEY MAKING, EXCLUSIVE public stenographic business, estab. 18 yrs.; terms or cash; good proposition. Address K Y 586, Tribune.

RESPONSIBLE PARTIES WILL FINANCE manufacturing and selling of meritorious patented invention; small article preferred; full particulars. Addresses G 345, Tribune.

FILM RIGHTS OF LATEST INDUSTRIAL Novel—For Sale—Exceptional proposition for commercial advertising. Publisher, 314, 58 E. Washington-st.

WANTED—AN ARTICLE SUITABLE FOR mail order business. Address H 298, Tribune.

WANTED—
Delicatessen, candy, cigar and stationery stores; pay all cash. Ph. Humboldt 2641.

WANTED—INT. ESTAB. POULTRY FARM or start new with exp. party; about $700. Address E 211, Tribune.

ONE-HALF INT. EST. BUS., $3,500; stenographer [either sex]; must manage office; salary $30 wk. Address F 403, Tribune.

BUSINESS SERVICE.

WANTED—INDUSTRIAL bond issue. ANDERSON & HAMILTON, 11 S. La Salle.

YOUR BUSINESS SOLD IN 10 DAYS FOR cash, no matter where located; partnerships formed; capital secured; all transactions strictly confidential. Phone, call, or write.

MID-STATE FINANCE & BROKERAGE CO.,
35 S. Dearborn. Randolph 3033.

SALES ORGANIZER, WITH BUSINESS GETting record, desires to secure eastern representation of article of merit now selling in the west, but not adequately represented on the Atlantic seaboard. Will make substantial investment if desired. Address A B 541, Tribune.

CURRAN-BELFORD-FABBRINI CO., INC.
General Brokers—Investments.
No advance charges.
925, No. 127 N. Dearborn. Cent. 2796.

BOOKS AUDITED AND KEPT BY HIGH grade accountant and auditor; corporation accounting systems, income tax, etc.; at moderate rates. J. A. STANLEY, 830 Consumers Bldg. Harrison 3067.

WANTED—NATIONAL SALES DISTRIButor to handle exclusive sale of high grade device, ready for market. Address F 559, Tribune.

ADVERTISE IN 24 LEADING U. S. DAILIES 25 words, $15; booklet listing dailies mailed, wkls. free. WADE, 22 Quincy-st. Wab. 5722.

ADVERTISE IN GERMANY FOR BUSINESS connections. Arkenberg, 1120 Lytton Bldg.

CLOTHING, FURS, ETC.

FURS

We have everything and anything you may desire in fur coats, capes, throws, and chokers. We sell at WHOLESALE prices.
HUDSON FUR CO.,
WHOLESALE HOUSE,
Rms. 411-14. 115 S. Dearborn.

JUST RECEIVED FROM EUROPE BIG quantity of fine table cloth linen, kerchiefs, crepe de Chine and silk petticoats at low prices. International Import and Export Co., 25 E. Washington. Dearborn 6507.

SEAL COATS AND DOLMANS REDUCED to $50.
NOVELTY FUR CO.,
418 Adams Express Bldg., 115 S. Dearborn.

DUVETYN SUIT DRESS, TRIMMED WITH mole, $40; tricotine and silk dresses, $5 and $8; wrap, $15; mink choker. Sunnyside 9728.

FOR SALE—BEAUT. SEAL COAT, MARTEN trim.; almost new; size 42x44; 45 inches long; also fox scarf; big sacrifice. Sunnyside 1392.

FUR TRIMMINGS FOR THE SPRING modes, a complete selection at very moderate prices. Also a full line of chokers. Blumenfeld Fur Shop, 204 State-Lake Bldg.

SEAL COATS AND DOLMANS REDUCED to $50.
NOVELTY FUR CO.,
418 Adams Express Bldg., 115 S. Dearborn.

45 MEN'S STYLISH SAMPLE SUITS, worth $50; must sell; $22.75. Room 408, 219 S. Dearborn.

SALESMEN—SAMPLE SUITS, $19.50 UP. We match your coat with new pants. R. 820, 115 S. Dearborn. Ph. Dearborn 2261.

MATCH YOUR COAT AND VEST WITH NEW TROUSERS. MATCH PANTS CO., Rm. 705, 36 W. Randolph-st. Dearborn 2178.

SEAL WRAP, ALMOST NEW. FOR PARticulars phone Buckingham 52.

EXCLUSIVE LINGERIE FOR SALE AND made to order. Superior 3692.

KASHA BLUE CLOTH DRESS, SIZE 36, ALmost new, reasonable. Rogers Park 0183.

MINK STOLE, GOOD CONDITION, 5417 Ingleside-av. Hyde Park 4898. KIRSCH.

SEAL COATEE, $40. TAILORED SUIT, SIZE 36, $25; good cond. Lakeview 3014.

BEAUTIFUL SEAL COAT, SIZE 42 TO 44, perfect cond. Normal 7645.

CASTOFF CLOTHING.

WE BUY LADIES' AND CHILDREN'S USED wearing apparel, household goods, etc. LETEL SHOP, 828 N. Clark. Ph. Sup. 2181. Will call.

LOU-EZ, 827 AND 1162 N. CLARK, DIGNIfied shops to buy or dispose of ladies', gents', children's clothing. Superior 0478. Will call.

OFFICE DEVICES.

ADDING AND CALCULATING MACHINES sold and rented; rebuilt and guaranteed. Add. Mach. Corp., 329 S. La Salle. Har. 6420.

ELLIOTT-FISHER MACHINES, BILLING and bookkeeping; bought and sold. Maloney-Gilmore Co., 508 S. Dearborn. Har. 8348.

ALMOST NEW ADDRESSING MACHINE, Graphotype, Duplicator, Check Writer. 170 N. Wells. Phone Franklin 5285.

DICTAPHONE, MULTIGRAPH, FOLDER. Price, Inc., 440 S. Dearborn. Harr. 5017.

AUTOMOBILES—GASO[LINE]

CADILLA[C] 6 BARGA[INS]

MARMON MODEL 34, TOWN L[IMOUSINE]. This car is coming into our han[ds] original owner in the very finest c[ondition]. It is painted a special color of [...] is in good condition. Has an exc[ellent set of] cord tires, one extra, clock, bu[mpers,] tire, etc. Mechanically it is [...] fine. If you are looking for a [...] classy Town Car that can be use[d for] private or livery work, this car [will] please you. Special for this sale [...]

WESTCOTT COUPE, MODEL [...] We believe in offering this car a[t ...] that we are offering you an exce[ptional bar]gain. It is a two passenger cou[pe ...] in the very finest of mechani[cal condition]. Has an excellent set of cor[d tires,] extra. It is painted a dark blu[e and] shows practically no wear. Th[is car is] wonderfully light and economica[l and] would make an ideal car for a [...] salesman. It is coming into our [hands from] the original purchaser who is tr[ading] for a larger type Cadillac enclos[ed. If] you are interested in a late model [car that] has not had the average use, th[is will] surely please you. Special for [...] $1,000.

COLE TOURING CAR, MODEL [...] is a late model 7 passenger Cole t[hat] that we believe to be in as fine a [condition] as any Cole that we have ever h[ad] for sale. It is coming into our [hands from] the original purchaser and is [...] equipped. Has an excellent set of [cord tires,] one extra, etc. The paint and [...] condition are very good. This c[ar at the] price we are offering it, will not [last long] and we would suggest your immedi[ate attention] if interested in buying a high gra[de] car at the ridiculously low price o[f ...]

CADILLAC 8 TYPE 59 PHAETO[N ...] is one of the late series and [...] coming into our hands in the orig[inal ...] Has not been refinished. It is [...] new in appearance. Has an excell[ent set of] cord tires, one extra, and bumpe[rs. If you] are looking for a Cadillac Phaeton [...] series at way below the market pr[ice, don't] fail to see this car. Special for [...] $2,000.

CADILLAC 8 TYPE 59 TOURI[NG ...] This is one of the late series in a [...] senger roomy touring car that is bei[ng turned] in to us for one of our new [...] Equipped with an excellent set of c[ord tires,] one extra. Mechanically the car [is in ex]ceptionally fine condition. Paint, u[pholstery] and top in remarkable condition. [This par]ticular car has had very fine care [...] tomer has availed himself of our s[ervice de]partment, which means that it has b[een prop]erly lubricated and adjusted at [...] Your immediate action will be nece[ssary. Spe]cial, $2,250.

CADILLAC 8 TYPE 59 VICTORIA[...] We have just recently removed this [car from] our storage warehouse, where it [has been] for some months. The customer [...] decided to buy a new Cadillac car [of greater] seating capacity. The original pain[t on this] car shows practically no wear. Th[e] upholstery looks like new. This [car runs] as smoothly and as quietly as a [new car.] Has an excellent set of cord tires, [...] clock, etc. This car carries our [...] warranty. We are offering this ne[ar new] car at a snap price. Special for [...] $2,750.

Cadillac Motor Car [...]
2301 MICHIGAN-AV. CALUMET [...]

PACKAR[D]

JEFFERY TOURING. This is th[e ...] cylinder model produced. It has bee[n excep]tionally well cared for and is a fine[...] looking car throughout. The paint, [...] upholstery are excellent. Cord tires [...] erably above the average and the mo[tor is] quiet. Here is certainly a fine value [...] one at $350.

FRANKLIN SEDAN, 1920 MODE[L ...] car came into our hands in exception[al] mechanical condition. We have giv[en it a] thorough oiling and greasing, repai[nted the] body and chassis, and can assure t[he pur]chaser that the car will give him [...] continuous satisfaction. Our price [is most] reasonable at $2,000.

CADILLAC TOURING, TYPE "59,[...] car is coming into our hands in ve[ry good] mechanical condition. It is co[mpletely] equipped and has a set of practical[ly new] cord tires. The color combination [...] blue with white striping. No mec[hanical] work is necessary to put it into [...] service. Specially priced at $1,850.

PACKARD BROUGHAM, SERIES [...] This is our light 5 passenger inclo[sed car] with divided front seats. It has bee[n refin]ished in light blue, with black runni[ng gear] and fenders. The mechanical condi[tion is] very good and the upholstery shows [no sign] of wear. Never before have we o[ffered a] car such as this at the low price of [...]

PACKARD TWIN-SIX TOURING, S[ERIES] 1-25. The motor and chassis have bee[n thor]oughly overhauled; the body repai[nted in] standard Packard blue and the top a[nd up]holstery are like new. The tires are [in per]fect condition and the extra equipmen[t is] complete. We are offering this comp[lete car] at considerably below its actual market [value.] Special at $750.

PACKARD TOURING, SERIES 3-35[...] is the latest and current model car. [It has] gone through our standard rebuilding [...] ess and cannot be distinguished fro[m new] in any detail. It is specially painted in [...] Brush Green with Silk Green door [...] hubs, and striping. Has nickeled r[adiator] shell and lamp rims. $3,000.

PACKARD MOTOR CAR CO. OF CH[ICAGO]
2357 S. Michigan-av. Milwaukee [...]
Calumet 7400. 35th and Gr[...]

STANLEY
11 TO 14 MI. PER GA[L.]
KEROSENE

Renewed steam cars, open and [...] models, $800 to $3,200.

Hudson, Model 11-O Special Sedan[...] car has had very low mileage, is eq[uipped] with Vesta silver plated head lamps, [...] radiators, cowl lights, 5 new cord tire[s, ...] covers and bumpers. This car would s[atisfy the] most critical motorist. Price, $1,700.

National Highway 6. General condi[tion ...] this car is way above the average. [...] extras. A bargain for quick sale. Price [...]

Nash, Model 686 Roadster. Motor an[d ...] very good; 6 Kelly cord tires. Bargain[...]

Franklin, Series 8, Tour. Wire w[heels,] winter inclosure. You cannot go wro[ng on] this car at our price, $250.

Moline-Knight, Model 40, Tour. Mo[tor ab]solutely silent; new paint and top. [...] economical car. $375.

Mitchell Tour. This is a brand ne[w car] having been driven from factory to Ch[icago.] Any one wanting a new car at a us[ed car] price, don't overlook this one. Price [...]

O'BRIEN BROS. MOTOR [...]
2619 MICHIGAN-AV. CALUMET [...]

MAXWELL CHALME[RS]
USED CAR BARGAINS

Chalmers 1921 sedan. This car ha[s been] refinished and looks like new. There [are] good tires and the seats covers show [no] wear. This is a bargain in an enclosed [car.]

Chalmers 1921, 5 passenger. This [car is] equipped with a new California top an[d has] been newly refinished. It has four new [tires] and is an exceptional buy right now.

Maxwell 1921 touring. This car is [priced] very low. It has been refinished and th[e mo]tor has been entirely gone over in our s[hop.]

2437 S. MICHIGAN-AV.
CALUMET 5820.

MITCHELL TOUR., 192[...]

This car is in wonderful mech. cond[ition] in addition to other extra equipment [...] beautiful brown leatherette winter incl[osure] making it an ideal all season car. C[an be] bought at a bargain. Terms if desire[d. We] will take small car as initial payment.

CHALMERS TOUR., 5 PA[SS.]

See this car and ride in it and you['ll] appreciate what a bargain it is at $35[0.] LEWIS AUTO SALES, 3109 W. 22[d-st.] Lawndale 0455. Open eves. Sunday [...]

LIQUIDATING
BRAND NEW $2,525
AUTOMOBILES FOR
$1,125.

Cars composed of strictly high grade [...] Continental 9-N Red Seal 6 cyl. motors [...]
2427 CALUMET-AV.

THE CAT'S ME-OW.

1921 Nash Sport, guaranteed perfect, [Cali]fornia top; cannot be told from new; [a bar]gain. Terms to resp. party. 3301 [W.] North-av.

TAXICAB.

Dodge 1920, "Ready to work"; cost $2[...]
$575.
Auto Exchange, 1240 Michigan, Cal. [...]

Franklin-Marmon-Hup[...]

North Side dealers, George Marquette [...] Sales Co., 5971 Ridge-av., at Clark. [Edge]drake 3545 and 3790.

THE HOUSE OF CERTIFIED USED CA[RS.] Sold with a conscience. Milwaukee [...] Motor Sales Co., 2504-14 Milwauke[e-av.] Spaulding 0456. Open evenings, Sundays[.]

STEARNS-KNIGHT — 1921 COUPE, $[...] Stearns-Knight, 1921, 5 pass., $[...] Studebaker 6 1918, $200.
2431 Michigan-av. Calumet 0[...]

STUTZ CARS, ALL MODELS; ALSO FI[...] other makes.
ERWIN GREER, Stutz Distributors[,]
2437 Michigan-av.

TRIANGLIZED HAYNES—
TRIANGLE MOTORS, INC.,
2229 S. MICHIGAN. CAL. 68[...]

OVERLAND, PAIGE, WILLYS-KNIGHT[...]
BROADWAY MOTOR SALES CO., Dea[lers,]
4824-4826 Broadway. Sunny. 50[...]

RECONSTRUCTED HUDSONS.
HUDSON MOTOR CO. OF ILL.,
1815 S. MICHIGAN-AV. CALUMET [...]

AUTOMOBILES—GASOLINE.

CADILLAC'S 6 BARGAINS

MARMON MODEL 34, TOWN LIMOUSINE. This car is coming into our hands from the original owner in the very finest of condition. It is painted a special color of green, which is in good condition. Has an excellent set of cord tires, one extra, clock, bumper, spare tire, etc. Mechanically it is exceptionally fine. If you are looking for a high grade Town Car that can be used either for private or livery work, this car will surely please you. Special for this sale, $800.

WESTCOTT COUPE, MODEL B-38, 1920. We believe in offering this car at the price that we are offering you an exceptional bargain. It is a two passenger coupe, which is in the very finest of mechanical condition. Has an excellent set of cord tires and one extra. It is painted a dark blue and paint shows practically no wear. This car is a wonderfully light and economical little six, would make an ideal car for a doctor or salesman. It is coming into our hands from the original purchaser who is trading it in for a larger type Cadillac enclosed car. If you are interested in a late model coupe that has not had the average use, this car will surely please you. Special for this sale, $1,000.

COLE TOURING CAR, MODEL 870. This is a late model 7 passenger Cole touring car that we believe to be in as fine a condition as any Cole that we have ever had to offer for sale. It is coming into our hands from the original purchaser and is very well equipped. Has an excellent set of cord tires, one extra, etc. The paint and mechanical condition are very good. This car, at the price we are offering it, will not last long, and we would suggest your immediate action if interested in buying a high grade touring car at the ridiculously low price of $500.

CADILLAC 8 TYPE 59 PHAETON. This is one of the late series and a car that is coming into our hands in the original paint. Has not been refinished. It is almost like new in appearance. Has an excellent set of cord tires, one extra, and bumper. If you are looking for a Cadillac Phaeton of a late series at way below the market price do not fail to see this car. Special for this sale, $2,000.

CADILLAC 8 TYPE 59 TOURING CAR. This is one of the late series in a seven passenger roomy touring car that is being turned in to us for one of our new Cadillacs. Equipped with an excellent set of cord tires, one extra. Mechanically the car is in exceptionally fine condition. Paint, upholstery, and top in remarkable condition. This particular car has had very fine care and customer has availed himself of our service department, which means that it has been properly lubricated and adjusted at all times. Your immediate action will be necessary. Special, $2,250.

CADILLAC 8 TYPE 59 VICTORIA COUPE. We have just recently removed this car from our storage warehouse, where it has been for some months. The customer has just decided to buy a new Cadillac car of larger seating capacity. The original paint on this car shows practically no wear. The velour upholstery looks like new. This car runs as smoothly and as quietly as a new car. Has an excellent set of cord tires, one extra; clock, etc. This car carries our standard warranty. We are offering this nearly new car at a snap price. Special for this sale, $2,750.

Cadillac Motor Car Co.,
2301 MICHIGAN-AV. CALUMET 4841.

PACKARD

JEFFERY TOURING. This is the last 4 cylinder model produced. It has been exceptionally well cared for and is a fine, "clean" looking car throughout. The paint, top, and upholstery are excellent. Cord tires considerably above the average and the motor very quiet. Here is certainly a fine value for any one at $350.

FRANKLIN SEDAN, 1920 MODEL. This car came into our hands in exceptionally fine mechanical condition. We have given it a thorough oiling and greasing, repainted the body and chassis, and can assure the purchaser that the car will give him long and continuous satisfaction. Our price is very reasonable at $2,000.

CADILLAC TOURING, TYPE "59." This car is coming into our hands in very good mechanical condition. It is completely equipped and has a set of practically new cord tires. The color combination is dark blue with white striping. No mechanical work is necessary to put it into immediate service. Specially priced at $1,850.

PACKARD BROUGHAM, SERIES 3-25. This is our light 5 passenger inclosed car, with divided front seats. It has been refinished in light blue, with black running gear and fenders. The mechanical condition is very good and the upholstery shows no sign of wear. Never before have we offered a car such as this at the low price of $3,000.

PACKARD TWIN-SIX TOURING, SERIES 3-25. The motor and chassis have been thoroughly overhauled; the body repainted in standard Packard blue, and the top and upholstery are like new. The tires are in perfect condition and the extra equipment very complete. We are offering this complete car at considerably below its actual market value. Special at $750.

PACKARD TOURING, SERIES 3-35. This is the latest and current model car. It has gone through our standard rebuilding process and cannot be distinguished from new in any detail. It is specially painted in Sage-Brush Green with Silk Green door panels, hubs, and striping. Has nickeled radiator shell and lamp rims. $3,000.

PACKARD MOTOR CAR CO. OF CHICAGO.
2357 S. Michigan-av. Milwaukee Branch, Calumet 7400. 35th and Grand-av.

STANLEY
11 TO 14 MI. PER GAL.
KEROSENE

Renewed steam cars, open and closed models, $600 to $3,200.

Hudson, Model 11-O Special Sedan. This car has had very low mileage, is equipped with Vesta silver plated head lamps, nickel radiators, cowl lights, 5 new cord tires, seat covers and bumpers. This car would suit the most critical motorist. Price, $1,700.

National Highway 6. General condition of this car is way above the average. $300 in extras. A bargain for quick sale. Price $800.

Nash, Model 686 Roadster. Motor and paint very good; 6 Kelly cord tires. Bargain, $500.

Franklin, Series 8, Tour. Wire wheels, winter inclosure. You cannot go wrong on this car at our price, $250.

Moline-Knight, Model 40, Tour. Motor absolutely silent; new paint and top. A very economical car. $375.

Mitchell Tour. This is a brand new car, having been driven from factory to Chicago. Any one wanting a new car at a used car price, don't overlook this one. Price $850.

O'BRIEN BROS. MOTOR CO.,
2619 MICHIGAN-AV. CALUMET 168.

MAXWELL CHALMERS
USED CAR BARGAINS.

Chalmers 1921 sedan. This car has been refinished and looks like new. There are 5 good tires and the seats covers show little wear. This is a bargain in an enclosed car.

Chalmers 1921, 5 passenger. This car is equipped with a new California top and has been newly refinished. It has four new tires and is an exceptional buy right now.

Maxwell 1921 touring. This car is priced very low. It has been refinished and the motor has been entirely gone over in our shop.

2437 S. MICHIGAN-AV.
CALUMET 5820.

MITCHELL TOUR., 1921.

This car is in wonderful mech. cond. and in addition to other extra equipment has a beautiful brown leatherette winter inclosure, making it an ideal all season car. Can be bought at a bargain. Terms if desired or will take small car as initial payment.

CHALMERS TOUR., 5 PASS.

See this car and ride in it and you will appreciate what a bargain it is at $350. LEWIS AUTO SALES, 3109 W. 22d-st. Lawndale 0455. Open eves. Sunday till 3.

LIQUIDATING

BRAND NEW, $2,525 AUTOMOBILES FOR
$1,125.

Cars composed of strictly high grade units. Continental 9-N Red Seal 6 cyl. motors, etc. 2427 CALUMET-AV.

THE CAT'S ME-OW.

1921 Nash Sport, guaranteed perfect. California top; cannot be told from new; a bargain. Terms to resp. party. 3301 W. North-av.

TAXICAB.

Dodge 1920. "Ready to work"; cost $2,250.
$575.

Auto Exchange, 1240 Michigan. Cal. 1800.

Franklin-Marmon-Hupp.

North Side dealers, George Marquette Motor Sales Co., 5971 Ridge-av., at Clark. Sheldrake 3545 and 3790.

THE HOUSE OF CERTIFIED USED CARS—Sold with a conscience. Milwaukee Ave. Motor Sales Co., 2504-14 Milwaukee-av. Spaulding 0456. Open evenings, Sundays.

STEARNS-KNIGHT — 1921 COUPE, $2,300; Stearns-Knight, 1921, 5 pass., $1,600; Studebaker 6 1918, $200. Michigan-av. Calumet 0100.

STUTZ CARS, ALL MODELS; ALSO FIFTY other makes. EDWIN GREER, Stutz Distributors. 2437 Michigan-av.

TRIANGLIZED HAYNES—
TRIANGLE MOTORS, INC.
2329 S. MICHIGAN. CAL. 6813.

OVERLAND, PAIGE, WILLYS-KNIGHT—BROADWAY MOTOR SALES CO., Dealer, 4824-4826 Broadway. Sunny. 5060.

RECONSTRUCTED HUDSONS.
HUDSON MOTOR CO. OF ILL.,
2616 S. MICHIGAN-AV. CALUMET 6900.

AUTOMOBILES—GASOLINE.

Willys-Overland
Spring Opening Sale
Greatly Reduced Prices.

Every Car in Excellent Condition.
BUY NOW! BUY NOW! BUY NOW!
Our Time Payment Plan Will Suit You.

1921 Overland Four Touring.......... Looks like new; has excellent tires.	$ 425
1920 Chandler Dispatch, 4 pass...... Repainted; fine tires; perfect motor.	775
1919 Willys-Knight 7 pass........ Has winter sides; 5 good cord tires.	675
1920 Oldsmobile 4 p. coupe....Make an offer 5 tires; repainted light blue.	
1920 Overland 5 pass. sedan......... A light, economical buy.	550
1918 Overland light 6 coupe......... Continental motor; 3 pass.	350
1917 Westcott 5 pass. Tour.......... A wonderful motor; repainted maroon.	395
1920 Paige 5 pass. Larchmont......... Perfect condition; repainted; new tires.	1,095
1919 Overland '90 Touring........... A wonderful car, 5 pass.	300
1917 Studebaker Four Roadster....... Clean as can be. A bargain.	195
1920 Stutz, Model "H" 4 pass....... Repainted and renickeled; priced low.	1,395
1917 Willys-Knight coupe, 4 pass.... Has good tires; needs paint.	300
1916 Overland 5 pass. Tour.......... A good buy at a price.	100
1920 Willys-Knight Roadster. Mod. 20 Has winter enclosure; perfect motor. Repainted.	1,075
1918 Willys-Knight 7 pass. Tour...... Perfect motor. Don't pass this up.	550

A few others to choose from. Buy from a reliable house. We are a direct factory branch.

Remember: Term to suit.

OPEN EVERY EVENING.
HURRY WHILE THE PICKINGS ARE GOOD

OVERLAND MOTOR CO.
2419 Mich-av. Victory 3500.
OR
SOUTH SIDE MOTOR SALES CO.,
6146 Cottage. Hyde Pk. 1072.

Bird-Sykes
2215 Michigan-av.
PAIGE DISTRIBUTORS
Cars from $450 to $1,750.

DORT 1920 LIGHT 5 PASS. TOURING CAR. In excellent mechanical condition. Car shows very careful handling. Original paint still good. Has bumper, lock, spotlight, 5 good tires. An opportunity to buy a sturdy, economical late model car at a very reasonable price. $450.

PAIGE 6-55 7 PASS. TOURING "ESSEX" MODEL. Here is a finely built high grade motor car, with up to the minute lines, dependable Continental engine; long, easy riding cantilever springs, roomy tonneau, etc. A very desirable car. Has been rebuilt in our own shops and carries our guarantee. Repainted standard blue color. Equipped with 5 good tires [3 new], bumper, lock, tools, etc. Special, $850.

NASH ROADSTER, 1920. Looks like a new car; shows careful handling. Has had our inspection and overhauling. Equipped with 5 good tires, lock, clock, etc. Very roomy, desirable car for salesman or small family. Special price, $850.

TAXICAB, PAIGE 6-55 CHASSIS, NEW CHAUNCY BODY. The chassis has had only private use. Rebuilt. Specially prepared for taxi service. Carries our guarantee. Equipment is complete, with brand new cord tires, bumper, lock, tools, etc. [Continental engine.] Dependability itself. See this car today. $1,750.

Liberal Terms.
CALUMET 6060.
Willard McAllister, Mgr. Used Car Depot.

ALCO—BIG 6 TOUR., WITH VICTORIA TOP; perfect cond.; fastest and most powerful car in town. $485. 1337 N. Clark-st.

ALLEN—TOUR., REX TOP; PERFECT CONdition; $225. 4701 W. Madison-st.

AUBURN DEMONSTRATOR

4 mos. old; fully equipped; new car guarantee; $800 saving. 5300 Bdway. Sunny 2500.
AUTHORIZED AUBURN DEALERS.

AUBURN BEAUTY 6—1920; BARGAIN, $575. 428 S. Sacramento-blvd. Van Buren 0688.

BRISCOE '20 TOUR., $425.

One of the most reliable popular light 4 cylinder cars on the street; has been exceptionally well cared for; will give unlimited service at low running expense.
TOM HAY & SON,
2530 Mich.-av. Victory 4260.

BUICKS.

Rebuilt. We let you drive them for one week; if not satisfied bring them back; no cost to you; small payment down, balance time; lowest price in city. Look:

1919, 5 pass..............................	$ 550
1919, 7 pass..............................	1,100
1920, 5 pass..............................	700

LOTS MORE LIKE THEM.
FAGET-BUICK COMPANY,
Grand-blvd., at 39th-st. Douglas 0632.

BUICK 1920 COUPE.

New tires, repainted; excellent cond.
BROADWAY BUICK CO.,
5701 Broadway. Sunnyside 0690.

BUICK—LATE '22, 6 CYL., 5 PASS. DRIVEN 3,900 mi.; 5 original U. S. cord tires, bumper, spotlight, seat covers; $500 discount; terms or trade. 1422 E. 67th-st. Dorchester 3780.

BUICK—5 PASS. 1921, 21-45; FINISH AND mech. cond. like new; a rare bargain at $975; terms if desired. Star Auto Sales, 2241 S. Michigan. Calumet 1091.

BUICK—COUPE, LATEST MODEL; 4 PASS., 21-46; used less than 2,500 mi.; $1,550. Terms to resp. party. 836 Sheridan-rd., 2d apt.

BUICK—PRACT. BRAND NEW, K-45, 6 cyl., 5 pass.; motor, paint, guar. perf.; $725; terms. 6232 Cottage Gr. Fairfax 2840.

BUICK—1917, 6 CYL., 5 PASS., IN GOOD running condition, $285. Studebaker Sales Co. of Chicago, 2030 Michigan-av.

BUICKS—BEFORE BUYING A USED CAR see us. West Side Buick Sales, 4614 Washington-blvd. Austin 700.

BUICK—'20, TOUR., OVERHAULED, REpainted; real buy. $675. 6104 Cottage Grove.

BUICK—TR., 1918, 5 PASS., NEWLY PAINTed, many extras; $450. 6807 S. Halsted.

BUICK—K-45, 1920, $650,
3309 NORTH-AV.

BUICK—1920, K-45 TOURING; SACRIFICE for best cash offer. Ph. Superior 5655.

BUICK—SEDAN, '20; LOOKS LIKE NEW; cord tires; terms. 4701 W. Madison-st.

BUICK—BIG 6 CHASSIS; $265. 1337 N. Clark-st.

BUICK—5 PASS. SEDAN, TOP, CORD TIRES, heater; perfect condition. West 3424.

CADILLAC—4 PASS., SPORT PHAETON TYPE 57. Excellent finish; good set of cord tires and in wonderful mechanical condition; bumper, spotlight, spare tire; a snap at $1,250. DIXON MOTOR CORP., 2015 Michigan-av. Victory 4184.

CADILLAC—57 TOURING; CAR LOOKS AND runs like a new car; lots of extras; $1,150. Fohman & Chavis Auto Co., 2425 S. Mich.-av. Cal. 0128.

CADILLAC—55 TOUR.; CORD TIRES, 1 spare; mech. perfect; sacrifice $850. Buckingham 0544.

CADILLAC—1919, DOUBLE LETTER TOUR., A1 mech. cond., good tires, top and paint, $1,275; terms. 6029 Cottage Grove.

CADILLAC—TOUR., 6 CORD TIRES; PERfect running condition; $250. 4701 W. Madison.

CADILLAC — 57 AND 55. BOTH FIRST class cond. Sacrifice. 106 W. 55th-st.

CHALMERS—BEAUT. LIGHT 6 TOUR., FAM. car, $285. 1337 N. Clark-st.

CHANDLER—DISPATCH, 1921. SPORT model; used 3,500 miles; cord tires; looks and is like new; real bargain; terms. Open evenings. 2810 W. Madison-st.

Chevrolet Sedan—$250 Down

Bal. $40 a month. This includes insurance, interest and all charges. It's a late 1919 baby grand model; looks and performs like a new car. South Side Auto Sales, 1115 E. 63d-st.

CHEVROLET—TOUR., 1921, MODEL F. B. Baby Grand; run 2,400 miles; same as new; $550; will take car in trade. Open evens. till 9. 2560 S. Halsted.

CHEVROLET—TOUR., 1921; CORD TIRES; fine condition; $250; bargain; terms; open evenings. 2810 Madison-st.

CHEVROLET — 1920; RUN 4,900 MILES; $250; fully equipped; terms. Open evenings till 9. 2560 S. Halsted.

CHEVROLET—ROADSTER, 1921, SAME AS new; good tires and runs perfect; $300; terms. 3415 Madison-st.

CHEVROLET—ROADSTER, MODEL F. B.; like new; very cheap; terms. 2810 Madison-st.

CHEVROLET—ROADSTER, 1920, $225; run 4,700 miles; 5 cord tires; first class condition. Open eves. till 9. 2560 S. Halsted.

CHEVROLET — TOUR., 1921, RUN 2,100 miles; same as new; $300. Open evenings till 9. 2560 S. Halsted.

CHEVROLET—1921, ROADSTER LIKE NEW, many extras; $350. 4701 W. Madison-st.

CHEVROLET—TOUR.; RUNS PERFECT AND looks like new; $150. 3415 Madison-st.

COLE — 8 SEDAN, GOOD COND., EXTRA top, $700 or best offer. Kenwood 0008.

COLUMBIA 6—USED, 1921, PRACTICALLY new, $850; easy terms. Columbia Agency, 428 S. Sacramento-blvd. Van Buren 0688.

CUNNINGHAM — 1916 BERLIN, FINE MEchanically; new paint, good tires; need cash, $600. Stewart 1577.

AUTOMOBILES—GASOLINE.

DODGE CARS
"With a Guarantee."
Cash or Terms—Ford or Dodge in Trade.

1917 Tour., perfect condition..............	$290
1918 Tour., Sport light, lock, ex. tire......	385
1919 Tour., in like new condition.........	475
1920 Tour., perfect, with bumper, lock, Motometer, cord tires, 1 extra...........	615
1920 Coupe, Special, 4 pass..............	785
1921 Coupe, perfect coach., mech. cond..	810
1920 Sedan, like new throughout........	885

Several more to select from.
1450 S. MICHIGAN-AV.
Open Eves. and Sunday. Calumet 0088.

Dodge Brothers Roadster

Originally delivered in June, 1921. This car is in very fine condition and looks as good as new. Price $750.
DASHIELL MOTOR COMPANY,
Dodge Brothers Motor Vehicles,
2412 Michigan-av. Calumet 7300.

DODGE—1921, NEW CORD TIRES, LOTS OF extras; $650.
1919 Dodge Tour., in A1 cond.; $375.
1920 Dodge Roadster, in A1 cond.; $500.
Terms given. Austin 1276. 4701 W. Madison.

DODGE—'21, SEDAN; ORIGINAL FINISH, cushions, tires and velour upholstery; like new; must sacrifice; $1,075; terms or trade. 1422 E. 67th-st. Dorchester 3780.

DODGE—SEDAN; LOOKS LIKE NEW; FOUR doors; 5 wire wheels and cord tires; wheel and neutral lock, stoplight, seat covers; a bargain, $850. 1924 W. Madison.

DODGE—SEDAN, LATE 1920; FULLY equipped; 2 bumpers, wheel lock, seat covers. $875. 5300 Broadway. Sunny. 2500.

DODGE—TOUR., 1919, IN THE BEST OF condition; real bargain, $350; terms. 3415 Madison-st.

DODGE TOURING—1921; CAN'T TELL from new; all cord tires; $600; terms. 1811 Madison. Open eves.

DODGE — 5 PASS., WITH WINTER BODY; mechanical and coach condition No. 1; bargain; $285 terms. 1623 S. Wabash-av.

DODGE—SEDAN; FINEST IN CITY. AT 214 E. 58TH-ST. TEL. NORMAL 8665.

DODGE—SEDAN, 1918; LOOKS AND RUNS like new; barg., $650. 6807 S. Halsted.

DORT CHUMMY, $150.

Great sacrifice. We need the room; act quick.
THOMAS J. HAY, INC.,
2521 Mich.-av. Victory 8200.

ELCAR — SEDAN, 5 PASS., 1920 MODEL, disc wheels, repainted and overhauled; looks and runs like new; $1,250, cash or terms. Oakland 2791, 834 E. 43d.

ELGIN—SEDAN, 1921; FIRST CLASS CONdition; cord tires, all equipment; very cheap; terms or trade. Open evenings. 2810 Madison-st.

ELGIN — ROADSTER, 1919, REFINISHED completely; gone over in our shops; $575. ELGIN CO., 2323 S. Michigan-av.

ESSEX—1920, DRIVEN 4,500 MI.; LOOKS like a new car; terms or trade. B. K. GARAGE, 51st and Loomis. Yards 1040.

FORDS

Select a used car from an authorized Ford dealer. We guarantee our used cars.

1921 Coupe, repainted, many extras...	$465
1919 Coupe, repainted	$335
1921 Touring	$320
1921 6 cyl. Buick Touring...............	$950

MANY OTHERS TO SELECT FROM.
[From $50 upward.]
THE LOOP AGENCY,
Ford & Lincoln Motor Cars,
GLENN E. HOLMES,
LAKE-ST. AT WABASH-AV.
Open evenings & Sundays. Randolph 7171

FORD CARS
"With a Guarantee."
Cash or terms. Ford in trade.

1921 Sedan, with original tires..........	$495
1920 Sedan, perfect cond., extras........	450
1921 Coupe, like new, new cord tires.....	425
1920 Coupe, renewed, with extras.........	365
1921 Tour., motor No. over 5 million.....	275
1920 Tour., with some extras..............	190
1918 Tour., perfect condition, bargain....	165
1921 Tour., with special Universal body..	465

CHICAGO FORD EXCHANGE
1450 S. MICHIGAN-AV. CALUMET 0088.
Open Evenings. Fords to Rent.

FORD SEDANS AND COUPES

PRICED FROM $300 TO $475; ALL LATE MODELS AND IN GOOD CONDITION.
DASHIELL MOTOR COMPANY,
2412 MICHIGAN-AV.

FORD USED CARS.
ALL MODELS, ALL PRICES.
Guaranteed to be as represented.
AUTHORIZED FORD AGENTS.
USED CAR DEPT.,
1736 S. MICHIGAN-AV.
Branches: 2751 W. Madison-st.
6350 Cottage Grove-av.

FORD—1921 TOUR., STARTER, DEM. RIMS, extra tire, stop and spot light, Decker wheel, rad. cover, squeegee, etc., fenders, top, cushions, tires, radiator, paint, battery very good; wonderful running shape; real '21 model; sell today $285; barg.; might give time. After 4:30, pri. party, 6749 Perry-av. Went. 4748.

FORD COUPE, $145.

Equipped with puncture proof tires, rad. cover, skid chains, etc., cushions, fenders, body, A1; best running Ford in city; first $145 gets car; barg. After 1, 6948 Wentworth, 2d.

FORD COUPE—USED 2,200 MILES; DISC wheels and lots of other extras; $375; terms or trade. Open evenings. 2810 W. Madison-st.

FORD — SEDAN, 1920, COMPLETELY REfinished, looks absolutely new; has a lot of extras; perfect mechanically; only $450; can arrange terms. 456 N. Oakley-blvd.

FORD—TOUR., 1919, $150; CORD TIRES, lots of extras; first class running cond.; big barg. Open eves. till 9. 2560 S. Halsted-st.

FORD—SEDAN, GOOD AS NEW, FULLY equipped, at your own price. 1034 W. 18th-st., 2d.

FORD—ROADSTER, 1919, DEM. RIMS, cord tires; fine cond.; $175; terms. 2810 W. Madison-st.

FORD—ROADSTER, 1921, LIKE NEW, $225, cash or time. Open evenings. 3415 Madison-st.

FORD—TOUR., 1922, ALMOST NEW; MUST sell, $350; also 1918 tour., $125. 4407 W. Madison.

FORD—TOURING, 1918; A1 CONDITION; good tires, wheel lock; $125. 3626 McLean-av. Albany 2618.

FORD—SEDAN; LATE 1921; SAME AS new; cord tires; fully equipped; terms or trade. Open evenings. 2810 W. Madison.

FORDS—COMPLETE; BIG CHOICE AS LOW as $125. S. & L. MOTOR CO., 3816 S. Wabash. Phone Boul. 9100.

FORD—TOUR., 1921; STARTER, DEM. rims; many other extras; $250; terms. 2810 Madison-st.

FORDS. FORDS. FORDS.
50; all kinds; $75 up; 10 months to pay. 2037 Milwaukee-av.

FORD—TOURING, FINE RUNNING CONDItion; $100 takes it. 1924 W. Madison.

FORD RDSTR. — 1921, STARTER, DEM. rims, good condition. 2411 Milw.

FORD TOURING—GOOD RUNNING CONDItion, good tires, barg., $70. 2411 Milw.

FORD COUPE—LATE 1921, ALMOST NEW, 1,500 mi., guaranteed. 2411 Milwaukee.

FORD—ROADSTER, 1921; WINTER TOP; A big bargain; $250. 1924 W. Madison.

FORD—COUPE, 1918; DEM. RIMS; $165. 823 E. 47th-st. Oakland 2233.

FORD—TOUR., 1921, JUST LIKE NEW; barg., $350, terms. 6807 S. Halsted.

FORD—ROADSTER, BEST CONDITION, cheap. 4526 Forrestville. Drexel 2798.

FORD SEDAN—1920; $385; STR., PERF.; $150 down, bal. monthly. 3431 Irving Pk.

FORD—COUPE, $325; STR., RIMS, ETC.; perf. cond.; $125 down. 3431 Irving Pk.

FRANKLIN — 1921, 4 PASS., CLOSED brougham; car in perfect mechanical condition, paint in very good shape; seat covers, bumpers, 4 good cord tires; $2,600; just the car for a doctor; would take good bonds or stock in trade. Address J P 277, Tribune.

FRANKLIN — LATE MODEL, 6 CYL., 5 pass., special glass winter sides, wire wheels, good paint, excellent tires; $295; bargain. STUDEBAKER SALES CO. OF CHICAGO, 2030 Michigan-av.

FRANKLIN—TOUR., 1919, MOTOR OVERhauled, newly painted, cord tires, $875; trade or terms. 5107 N. Clark-st.

FRANKLIN—TOUR., 1918, NEWLY REFINished, $675. 4610 Wash.-blvd. Austin 373.

HAYNES—PRACT. BRAND NEW TOUR.; little used; motor, paint, tires perf.; $975; terms. 6232 Cottage Gr. Fairfax 2840.

HUDSON 1921 SEDAN.

Perfect cond.; looks and runs like new; new cord tires, 2 bumpers, seat covers, heater, automatic windshield cleaner and spotlight; barg., $1,500; small car accepted in trade. Terms. 6058 Cottage Grove-av.

HUDSON 1921 SPORT.

Perfect mech. cond.; car cannot be told from new; new tires; barg. $1,050; small car accepted in trade; terms. 6058 Cottage Grove-av.

HUDSON—SPORT, MODEL M, WIRE wheels, snubbers, glass winter curtains, bumpers; $875; cash or terms; make offer. 2646 Lawrence-av. Rav. 0088. Ask for Mr. Rainier's car.

HUDSON—SPORT, 11-O; 6 WIRE WHEELS, 6 cord tires, 2 spotlights, bumpers, motometer; very classy car; barg.; terms or trade. 6807 S. Halsted. Ph. Went. 2727.

HUDSON—SPORT, 1921; NICKEL DISK wheels, cord tires, and all other equipment; beautiful auto; reas. terms or trade. Open evenings. 2810 Madison-st.

HUDSON—SPORT, 1921, A1 CONDITION, cord tires. Will sell for best cash offer. Phone Rockwell 0480.

HUPMOBILE—ROADSTER, 1919. LIKE new; lot of extras; $750, terms; no brokers' charges; open eves. 1741 Madison.

HUPMOBILE AGENCY, SACRAMENTO-blvd. and Grand-av. All models on display. Terms or trade.

HUPMOBILE—COUPE; LATE MOD. R; RUN very little; new cord tires; cheap for cash. 1120 Loyola. Watson, Ph. Sheldrake 1483.

HUPMOBILE—SEDAN, '22; DRIVEN 2,400 miles; looks and runs like new; lots of extras; terms. 4701 W. Madison.

HUPMOBILE TOURING—1921; EXCELlent condition; 5 very good tires; refinished; extras; terms. 339 E. 55th-st.

HUPMOBILE—ROADSTER, $225, OR TRADE for Ford truck. 3039 Belle Plaine-av., 1st.

AUTOMOBILES—GASOLINE.

JACKSON—SPORT, 1921, CALIFORNIA TOP, individual steps, disc wheels, cord tires and many other extras; a real beauty; must be seen to be appreciated; $1,250, terms or trade. Open evenings. 5107 N. Clark.

JACKSON SPORT—1922 RUN 2,000 MILES.
$950.
Auto Exchange, 1240 Michigan. Cal. 1800.

JACKSON—SEDAN, 1921 SHOW CAR; EXcellent condition; overhauled, repainted; bargain. Smith Sauer Motor Co. Victory 3646.

JORDAN 1921 SPORT.

This popular silhouette model. Many extras, including wire wheels, 2 Biflex bumpers, 5 good cord tires, etc. Bargain at $1,185.
W. C. Auble Motor Co.,
DURANT DISTRIBUTORS,
2440 MICHIGAN-AV. CALUMET 5700.

JORDAN BARGAIN.

1916; 7 passenger; wire wheels Westinghouse shock absorbers new paint; A1 mechanical condition; for quick sale $650.
PILOT MOTOR CAR CO.
Victory 9010. 2450 Michigan-av.

KING — SEDAN; MECH. PERFECT; GOOD tires aluminum body; bargain. Englewood 7618 or rear 6740 Lafayette-av.

KISSEL—4 PASS. SPORT, '20; DRIVEN 5,600 mi.; best looking car in Chicago; $1,275; terms or trade. 1422 E. 67th. Dorchester 3780.

LEXINGTONS—
New and used. Royal Sales and Service Co., 339 E. 55th-st.

LEXINGTON — SEDAN. THIS CAR HAS been thoroughly overhauled; will accept small trade or terms. 924 Sheridan-rd.

LEXINGTON—SEDAN, 1921; 5 PASS.; ELEgant cond.; terms or trade. Irving 5968.

LIBERTY—5 PASS. TOURING, CONTINENtal motor, $400. M. SHANE HILL, 2458 S. Mich.-av. Vict. 3640.

MARMON

Sedan, late model. This car is in excellent condition. Has been in the hands of the owner since new. Owner leaving city. Must sell immediately. Marmon Chicago Co., 2230 Mich.-av. Calumet 5800. Call for Mr. Stoller.

MARMON — TOWN CAR 2 BODIES; A1 cond.; cash or terms; wire wheels seat covers, bumpers, many extras. Call any day bet. 12 and 4. 3423 Michigan-av. Doug. 4705.

MARMON—4 PASS., 1921; DRIVEN VERY little; classiest car in town. Can't be told from new; terms. 4701 W. Madison.

MAXWELL—SEDAN, THOROUGHLY OVERhauled and refin.; cannot be told from new; a snap; $485. 1337 N. Clark-st.

MAXWELL—ROADSTER; GOOD CONDITION, 5 good tires. Bargain. Vincennes 4490.

MERCER — SERIES 5 RACEABOUT, REbuilt and refinished; new rubber and top; an unusual bargain.
THE SCHILLO MOTOR SALES CO.,
2317 Michigan-av. Calumet 4707.
Mercer and Templar Distributors.

MERCER

4 pass. sport, painted brown, with brown Spanish leather, mechanically perfect, equip. with 5 cord tires, spot light, 2 point Bosch mag. A real snap, $525. Cal. Graceland 5637.

MERCER—22-70, 2 PASSENGER GRAY roadster; Alemite lubricating; 6 cord tires; completely rebuilt; new top; natural wood wheels; racing rims; bargain; $850. Monroe 0032.

MITCHELL—1919 COUPE. EXCELLENT condition, first reasonable cash offer takes it. Parkway Garage Co., 2817 Sheffield-av.

MITCHELL CARS—IF YOU ARE LOOKING for a good used car, we have it.
MITCHELL AUTO CO., 2328 S. Michigan-av.

MITCHELL — GOOD MECH., INCLOSED. Must sell; leaving town. 1514 Lawrence-av.

MOON—5 PASS. SEDAN, 1920, EXC. CONdition, wire wheels, cost $3,750. Will take in reasonable trade. Call South Chicago 2021. Ask for MR. DAVIS.

MOON—5 PASS., LIKE NEW, GLASS SIDES, many extras; must sell; terms. Call Mrs. Woolf, Dorchester 1023.

NASH SEDAN '20
$1,285

EXTRAORDINARY VALUE!

The Nash 6 cylinder 7 passenger sedan, on account of its beauty, comfort, economy, power, and durability, is very popular and much sought after. We seldom have one to offer. One of the most desirable features of the Nash is that it is more completely manufactured in one plant than any of the popular priced cars. The Nash factory is located a trifle over an hour's ride from Chicago and is one of the largest and most modern in the United States. Visitors are welcome.

The car we are offering is in unusually good condition mechanically and presents the appearance of new. The brown velour upholstery does not show the slightest evidence of any service. 8,000 miles of careful driving, if anything, has served to improve the condition of this splendid car. 5 new U. S. Royal cord tires, bumper, etc. Standard new car guarantee. For only $1,285 this car is a wonderful bargain!

Harris & Rodgers

World's Largest High Grade Car Dealers,
1424-26 S. Mich.-blvd. Calumet 3300.

NASH—1920 5 PASS., LIKE NEW, LOT OF extras; $750. Terms. No brokers' charges. Open eves. 1741 Madison-st.

NASH—TOUR., LATE 1920; LOOKS AND runs like new; cord tires; fully equipped; real bargain; terms. 2810 Madison-st.

NASH—'21, ROADSTER, LIKE NEW, ONLY $700. 6104 Cottage Grove-av. Dorchester 5100.

NASH COUPE—LATE 1920; PERFECT cond.; sacrifice $900. Sunnyside 2132.

OAKLAND — 1921 TOURING CAR, JUST driven about 4,000 miles; looks and runs as good as new; carries new car guarantee; $250 cash, balance $40 per month.
GARFIELD MOTOR SALES CO.,
55th and Wabash-av. Englewood 0027.

OAKLAND — TOUR.; GOOD COND.; NEW top 5 good tires; bargain at $225. 3626 McLean-av. Albany 2618.

OAKLAND—TOUR., 1920, $275; REPREsents new car; fully equipped; run very little. Open eves. till 9. 2560 S. Halsted-st.

OLDSMOBILE—$180 DOWN,

Bal. $30 a month, for late 1919 5 pass. Olds. 6, in excellent condition all the way through; above terms include one year insurance, interest, etc. South Side Auto Sales, 1115 E. 63d st.

OLDSMOBILE 1920 COUPE.

In very good condition; 5 fine tires, repainted beautiful blue. The first reasonable offer takes it; cash or terms to suit.
OVERLAND MOTOR CO.,
2419 Michigan-av. Victory 3500.

OLDSMOBILE—6, LATE 1920; A1 COND., refinished, many extras, 90 day guarantee; no reasonable offer refused. 4645 Madison-st. Ph. Columbus 6900.

OLDSMOBILE DISTRIBUTORS—
For real used car bargains.
W. V. FAUCE MOTOR CO.,
2035 Michigan-av. Open eve. and Sun.

OLDSMOBILE—TOUR., IN BEST OF CONDItion; very good tires; $250; terms. Open evenings. 3415 Madison-st.

OLDSMOBILE—1919 LITTLE 6 TOUR., IN A1 running cond.; good paint, tires and top; $375. 6029 Cottage Grove.

OLDSMOBILE—8 SPORT, 1921, LOOKS LIKE a new car, $725. 4610 Wash.-blvd. Austin 373.

OLDSMOBILE—COUPE, LATE 1920; NEW paint; looks and runs like new. Biggest bargain in town. 918 Sheridan-rd.

OLDSMOBILE—8; LATE 1920; LIKE NEW; guar., $875, 1337 N. Clark-st.

OVERLAND, PAIGE, WILLYS-KNIGHT — BROADWAY MOTOR SALES CO., Dealer, 4824-26 Broadway. Sunny. 5060.

OVERLAND—1922, DEMONSTRATOR, SEDAN; a new car; perfect in every respect. 3301 W. North-av.

OVERLAND ROADSTER — 1921 MODEL; sacrifice ½ price for immediate sale; no dealers. J. H. McALOON, 3918 S. Wabash.

OVERLAND—TOUR., BABY, MODEL 90; run 4,300 mi.; $250; same as new; fully equipped; open eves. till 9. 2560 S. Halsted.

OVERLAND—1919, LOOKS AND RUNS PERfect, has 5 good tires, bumper, stop light, etc.; cheap. 5349 S. Ashland-av.

OVERLAND—BABY, 1921, DRIVEN 2,500 mi., just like a new car; bargain. B. K. Garage, 51st and Loomis. Yards 1040.

OVERLAND—TOUR., EXCELL. COND.; REfin., $235. 1337 N. Clark-st.

PACKARD.

6 CYL. 7 PASS. LIMOUSINE, WESTINGHOUSE SHOCK ABSORBERS; AN EXCELLENT FUNERAL CAR. THE WHITE CO., 2640 MICHIGAN-AV. VICTORY 8182.

PAIGE 6-55—7 PASS. TOURING, WIRE wheels, cord tires, and other extras, in perfect condition. Woodlawn Motor Car S. & S., 6136 Cottage Gr. Ph. Fairfax 0160.

PAIGE—1920 LARCHMONT SPORT. REfinished. A1 mech. cond., cord tires, $875; trade or terms. Mid. 0906. 6029 Cottage Grove.

PAIGE—TOUR., LATE 1920, 5 PASS., LIKE new every way; many extras; barg., $750; terms or trade. 6807 S. Halsted-st.

PAIGE — TOUR.; LIKE NEW; CLASSIEST car in city. Sacrifice. 3548 W. North-av.

PAIGE SEDAN—7 PASS. 1920; MECH PER., like new. Sunnyside 2132.

PIERCE 48.

7 pass. touring; mech., paint and tires excellent; seat covers, lining of top to match; many other extras. Call after 6:30 p. m. Drexel 8795.

PIERCE-ARROW 38 — CLOSED CAR, LIKE new; must sell immed. Lake V. 7027.

PEERLESS—TOURING, SERIES 6; REFINished and mechanically guaranteed; equipped with 5 new Goodyear cord tires; bargain at $2,550. Magnetic Motors Corp., 2349 S. Michigan-av. Douglas 8710.

PREMIER—7 PASS. TOURING. GOOD CONdition, runs and looks like new. A snap at $650. 2243 Michigan-av.

REO COUPE.
$535 TAKES IT.

Just the thing for all season driving; a beautiful 4 passenger closed car; all refinished and guaranteed. Call, see it, and be convinced. Will let you arrange terms to suit; car taken in trade.
JOSEPH G. GLASER,
Open Sunday and Evenings.
1444-48 Michigan-av. Calumet 4214.

REO USED CARS—
Reo Motor Car Co. of Chicago, Inc.
Calumet 6050. 2501 S. Michigan-av.

AUTOMOBILES—GASOLINE.

REO—LIGHT 4 CYL. TOUR.; REFIN.; WONderful car; $385. 1327 N. Clark-st.

ROAMER—4 PASS.; GUARANTEED CONDItion, $1,050. No cash down.
ROAMER MOTOR CAR CO.,
2240 Michigan-av. Victory 3780.

SCRIPPS-BOOTH—TOURING — IN VERY good condition; recently repainted; will sell at a bargain. 6118 Cottage Grove-av.

SENECA—NEW 1922, $850, F. O. B.; SNAPpy little car; 25 mi. per gal. of gas; 30x3½ tires; trade or terms. 428 S. Sacramento-blvd. Van Buren 0688.

SHERIDAN—SEDAN, 1921, IN FINE MECH. cond.; good many extras; only $1,200.
SOUTH SIDE MOTOR CAR CO.,
Jordan Distributors,
12 and 14 E. Garfield-blvd. Ken. 7908.

STANLEY STEAMER—COUPE, SPECIAL built; must dispose. Canal 0385.

STEARNS-KNIGHT—1920, 5 PASSENGER touring; 5 cord tires, in excellent condition; car refinished Brewster green with natural wood wheels; top, curtains, and upholstery like new. Car was formerly in hands of a careful owner and will warrant your most careful inspection; $1,100. Can be seen evenings by appointment.
R. & V. MOTOR CO.,
Calumet 5827.

STEARNS KNIGHT — TOUR., 1918, FINE cond., guar., $350. Normal 6664.

STEPHENS SPORT,

Late 1922, individual steps and fenders, every accessory possible, driven 1,400 miles; first offer of $1,400; terms can be arranged. 4628 Washington-blvd. Columbus 0130.

STEPHENS — SALIENT SIX, '20, 6 PASS.; winter top, 2 new cords; perfect cond.; for quick sale, $825. 743 E. 39th-st. Gibson's car.

STUDEBAKER—1922 BIG SIX, RUN 1,000 miles.
$1,450.
Auto Exchange, 1240 Michigan-av. Cal. 1800.

STUDEBAKER—BIG 6, LATE 1920; FINE condition; cord tires; like new; other extras; $750. Real bargain; terms. 2810 Madison-st.

STUDEBAKER—TOUR., 1918, 4 CYL., VERY fine cond., $200; big bargain. Open evenings till 9. 2560 S. Halsted-st.

STUTZ—ROADSTER, 1919, COMPLETE.
$1,075.
Auto Exchange, 1240 Michigan-av. Open eve.

STUTZ—1921; DRIVEN 2,000 MILES; PERfect; condition like new. 4701 W. Madison.

WESTCOTT—DIAMOND CAB; GOOD COND.; ready to use; $300 cash, bal. terms. Diamond Cab. Co., Ashland and Fullerton.

WESTCOTT—TOUR., RED SEAL CONTL. motor, refin., big snap, $435. 1337 N. Clark-st.

WESTCOTT — DEMONSTRATOR, CALIFORnia top, slightly used, real barg.; new car guarantee. 3843 Grand-blvd. Doug. 3400.

WILLYS-KNIGHT—TOURING, 88-4, $650. 3309 NORTH-AV.

AUTOMOBILE LOANS.

$300 to $100,000
LEGAL RATES
ON AUTOMOBILE LOANS.

Our extensive business and reputable policies enable us to make most conservative rates on a strictly legitimate basis.
HARRIS & RODGERS
1424 S. Michigan-av. Cal. 3300-01-02.

LOANS NEGOTIATED.
At lowest possible rate.
Quickly and confidentially.
NO MORTGAGE,
NO JUDGMENT NOTES.
Pay back as you see fit.
Automobile Bonding Co.,
Suite 726, 29 S. La Salle-st. Rand. 7996.

Cash Advanced

NO DELAY. STRICTLY CONFIDENTIAL. CHARGES REASONABLE. DRIVE, STORE, or sell at 5% commission.
A. A. A. CO.
FRANK SHAPERA, MGR.
2250-52 Michigan-av. Calumet 1092-1093.

Need Cash? See Us

MONEY ADVANCED ON YOUR CAR IN 15 MINS. SELL SAME IF DESIRED ON 5% COMMISSION. REASONABLE CHARGES.
LEWIS E. BOWER,
1240 MICHIGAN-AV. CALUMET 1800.

TENNANT BROS.,
AUTOMOBILE BANKERS.
Your automobile is good collateral for a loan. Drive or store, as you prefer. Purchases financed. Interest 6%. Ph. Calumet 266. 2447 Michigan-av.

MONEY LOANED

ON YOUR CAR. NO STORAGE. PURCHASES FINANCED ON USED AND NEW CARS. DEALERS' NOTES PAID. TERMS REDUCED. QUICK, COURTEOUS PRIVACY. AUTO FINANCE CO., 224 S. MICHIGAN-AV. HARRISON 0772 AND 2861.

NORTH SIDE
NELSON BROTHERS.
Open Until 9:30 P. M.
Money loaned on your car while you drive it. Purchases financed. Confidential.
1775 Howard-st. Rogers Park 8280

MONEY ON AUTOMOBILES

Partial payments. Confidential.
Automobile Securities Co.,
1439 McCormick Bldg. Harrison 1350.

SOUTH SIDE FINANCE CO.
AUTO LOANS—ALL KINDS.
ALSO NOTES REDUCED AND EXTENDED.
375 E. 55TH-ST. WENTWORTH 2563.

MONEY LOANED ON YOUR CARS — PAY BACK AS YOU SEE FIT. CONFIDENTIAL. Automobile Storage Co., 1140 Conway Bldg., Clark and Washington-sts. Franklin 3524.

WE TAKE UP YOUR NOTES AND MAKE your install. small and convenient. S. D. JONES, 133 W. Washington. State 3549-50.

MONEY LOANED ON YOUR CAR WHILE you drive. Automobile Investment Co., Room 460, 175 W. Jackson. Harrison 796.

LOANS—AUTO, PERSONAL, CHATTEL.
COMMERCIAL GUARANTY CO.,
11 S. La Salle-st. Phone State 7354.

AUTOMOBILES WANTED.

AUTOS WANTED.

All makes, all models. For quick action and highest prices bring your car to 1401 E. 67th-st.

CARS WANTED

FOR LATE MODELS IN GOOD CONDITION we will pay highest prices in cash. No waiting. Just drive down and get the money. DIXON MOTOR CORPORATION, 2015 Michigan-av. Victory 4184.

DODGES AND FORDS. SPOT CASH.

Phone us and we will call on you. Ask for Mr. O'Rourke personally.
O'Rourke, 1332 Michigan-av. Cal. 1606-8.

WANTED—100 FORDS

Will pay spot cash for Fords in any condition; a complete line of used Ford parts always on hand. ADELMAN BROS., Victory 2397. 2110 S. State-st.
OPEN SUNDAY.

I WILL PAY CASH

for nearly new Cadillac 8, type 59 or 61 victoria coupe; give best cash price, how far car has run, etc. Address F C 31, Tribune.

HIGHEST CASH PRICES PAID FOR JUNK, wrecked, or used cars. We sell replacements for any car.
WARSHAWSKY & CO.
1915 S. STATE-ST. CALUMET 7315.

WANTED—5 PASS. SEDAN, STANDARD make, late model, seller to take 1-3 or more in life ins. policy with big old line Co., bal. cash; price must be right and car stand inspection. Address G 344, Tribune.

CARS BOUGHT, ANY COND.

Parts for all cars. ILLINOIS AUTO PARTS CO., NOT INC., 2106 S. State. Vic. 2583.

WILL BUY FOR CASH OR CONSIGN ANY number high grade late model cars; quick action. Auto Exchange, 1240 Michigan-av. Calumet 1800.

WANTED—50 USED CARS, ALL MAKES, late models especially. Bring cars and get cash. Open eves. till 9. 2560 S. Halsted-st., corner 26th. Yards 1363.

WILL PAY SPOT CASH FOR YOUR CAR.
PARAMOUNT AUTO EXCHANGE,
1462 Michigan. Calumet 7231.

WANTED—1921 OR '22 FORD SEDAN; A1 cond. and a bargain. 1433 Carroll-av. Haymarket 1232.

WANTED — SEDAN, LATE MODEL, POPUlar make; no dealers. Hyde Park 0865.

WANTED—FORD SEDAN OR TOURING car; pay cash. Belmont 8900.

WANTED—BEST CLOSED CAR THAT $300 cash will buy. Phone Lincoln 3083.

WANTED—FORD CAR, LATE MODEL; WILL pay cash. Phone Lincoln 5712.

WANTED—FORD SPEEDSTER OR TOURING for diamond. E. Aylward, 3119 Polk-st.

AUTO WANTED—FOR CASH; NO DEALERS. Ph. State 8890, 9 to 1. Mr. Slosberg.

WANT THE BEST FORD $150 WILL BUY; starter. Raney, 341 W. Grand.

WANTED—LATE MODEL FORD SEDAN; describe fully. Address C 371, Tribune.

WANTED—BEST FORD CAR, $125; WILL buy. Apco. Chicago Co., 2524 Lawrence.

50 LATE MODEL CARS; BRING CARS, GET cash. 6807 S. Halsted. Went. 2727.

MOTORCYCLES AND BICYCLES.

BICYCLES—NEW 1922 MODELS ON 30 days' trial; easy payments; trade in your old bike. MEAD CYCLE CO., Wash.-st. bridge.

CLEVELAND—MOTORCYCLES, SIDE CARS, motor wheels, bicycles; easy terms. AMER. MOTORCYCLE CO., 2047 W. Chicago-av.

MOTOR TRUCKS.

Truck Bargains

We are offering: Macks, Packards, Pierce - Arrows, Ricker - Locomobiles, and Whites; 3 to 5 tons.

Less Than ½ Price
Truck Co. of America,
53 to 59 E. 25th-st., bet. Wabash and Mich.
PHONE VICTORY 2210.

PACKARD

Buy a rebuilt Packard. They are guaranteed the same as new.

PACKARD, Model "E", 5-Ton Worm-Drive Chassis only. Equipped with a good cab and new tires. This truck has been thoroughly rebuilt and is guaranteed the same as new. Price $3,600.
REASONABLE TERMS.
PACKARD MOTOR CAR CO. OF CHICAGO
37th & Princeton-av. Boulevard 6100.

DODGE BROTHERS.
UNUSUAL TRUCK BARGAINS.

If you want real value for your money you will get it here.

Ford trucks as low as $100; Republic 1 ton, bargain; Dodge Brothers business cars, with panel and screen side bodies, rebuilt and refinished; look and run like new; very low prices.

Easy terms.
DASHIELL MOTOR CO.,
Dodge Brothers Motor Vehicles,
2412 Michigan-av. Wabash-av. at 26th-st.
Calumet 7300.

1842 MICHIGAN-AV.
CHICAGO'S OLDEST AND LARGEST TRUCK DEALERS.

Why buy second hand trucks when we sell brand new trucks for less money than you pay for second hand trucks elsewhere?

We also have 42 second hand trucks to choose from.
Open evenings. Open Sunday.
1842 Michigan-av. Cal. 0420.

HERE THEY GO—

—1¼ Ton Little Giant	$150
1—¾ Ton Republic, rebuilt...............	290
1—¾ Ton Chevrolet, rebuilt..............	350
2—3½ Ton Kelly-Spring. dumps	500
1—Ford panel	200

They're Buying Masters.
1638 Wabash-av. Cal. 1211.

DODGE TRUCK,

1921, panel body delivery truck; good condition; run about 3,000 miles. Address K T 184, Tribune.

MACK 2 TON

COMMISSION BODY, NEW PAINT; GUARANTEED SAME AS NEW TRUCK.
$2,750.
MACK INT. MOTOR TRUCK CORP.,
2338 INDIANA-AV. CALUMET 5414.

G. M. C. TRUCK BARGAINS.

3 Fords, panel bodies, $150 up.
1—1 ton Ford, 1920 chassis and cab, $225.
1 Reo speed wagon, new paint, $575.
1½ ton Republic, screen body, $225.
1—1½ ton G. M. C. rebuilt, $800.
23d, Prairie and Cottage Grove-avs.

LIQUIDATION SALE
NEW 1½ TON TRUCKS, $650

THESE ARE $2,050 BRAND NEW TRUCKS. BANK SALE HELD AT
2427 CALUMET-AV.

MUST SELL IMMEDIATELY.

Ford ton truck with body and cab; Oldsmobile speedwagon with canopy top express body; Oldsmobile chassis only, with cab. MR. RODELL, WESTERN MOTOR CAR, 2431 Michigan-av. Ph. Calumet 0100.

FORD TRUCKS AND HERCULES BODIES, over 50 different styles, best and most complete line in city, fully guaranteed, cash or easy terms, your old Ford or body taken in at highest price. Barnett Sales Co., 1466 S. Michigan.

MOTOR TRUCK MARKET.

2 FORDS—1920, closed cab and exp..	$ 300
DENBY—1½ ton commission..........	1,000
STEWART—1¼ ton, short stake........	700

1113 W. Randolph-st. Monroe 4765.

FORD—TRUCKS—FORDS.

PANEL, STAKE, COMMISSION, AND OPEN EXPRESS, $75 UP. BARGAINS.
1210 W. Randolph-st. Monroe 5802.

UNUSUAL BARGAINS.

REBUILT GUARANTEED TRUCKS
HARVEY MOTOR TRUCK CO.,
1233 S. Wabash. Ph. Blvd. 9000.

TOW CAR.

Must be sold; 4 cyl. Olds. T head motor, heavy full floating rear axle. 6143 S. Ashland-av. Prospect 1277.

FORD TRUCK, 1½ TON, CHAIN DRIVE, stake or open express body; good condition throughout; a bargain; cash or terms. 1466 S. Michigan.

CURTIS GARAGE, 26-30 N. CURTIS-ST.—Special truck bargains; Autocars, Republics, Federals, Indianas, and others; easy terms.

REO SPEED WAGON, A NO. 1 CONDITION, $500. See MR. SMITH, Garage, 2943 W. Lake.

NEW 1¼ TON TRUCKS, $675; GOOD USED TRUCKS, $150 UP. HUDFORD CO., 1446 WABASH-AV.

HARVEY TRUCK, ALL SIZES FOR RENT or sale. Salesroom, 1233 Wabash-av. Service sta. Ph. Blvd. 9000. Works, Harvey, Ill.

5 TON STERLING DUMP, $1,800.
KELLY SPRINGFIELD MOTOR TRK. CO.,
2630 S. Wabash-av. Victory 3740.

FOR SALE—MUST SELL 1 TON REPUBLIC truck, good condition, $250. 2826 Lincoln-av.

1922 ½ TON PANEL, MOTOR NO. 5800000, used 30 days; still carries new car guarantee. 4010 Cottage Grove. Ph. Oak. 0771.

FORD TRUCK, LIGHT DELIVERY, PANEL body; refinished and overhauled; big bargain. 1466 S. Michigan.

FORD TRUCK, 1 TON OPEN EXPRESS body; good running condition; $250; terms. 1466 S. Michigan.

FORD LIGHT DELIVERY, GROCERY BODY, 1921, dem. rims. 2411 Milw.

FORD TON TRUCK—1921 EXPRESS BODY, fine condition, barg. 2411 Milw.

FORD TRUCK, 1 TON, GOOD COND.; WORM drive. 4550 N. Clark. Ravens. 3602.

WANTED—PAY CASH LATE MODEL 1 TON truck. 841 Blue Island-av.

FORD TON TRUCK CHASSIS, OPEN EXP. and panel bodies. 4407 Madison.

GARAGES—FOR SALE AND TO RENT

TO RENT—YARDS WITH IMPROVEMENTS, 345 N. Western-av., 30,000 sq. ft. of vacant and 2 brick buildings, 30x56, suitable for shops, storage, garages. Also 6 room brick cottage with small garage in rear, with large gasoline storage tank. GAIL DRAY. Cent. 523.

FOR SALE — GARAGE, LOCATED ILLInois, county seat town; will invoice $65,000; selling account other business. For particulars address C. L. BEESON, 134 W. Burlington-av., La Grange, Ill. Phone La Grange 1613.

SPECIAL 10% DISCOUNT SALE ON SUMmer cottages and garages for a limited time only. See our display of samples. 3059 Grand-av. Phone Gar 128.

SPECIAL PRICE ON GARAGES FOR NEXT 10 days. Duffy Portable House Co., 4307-19 W. 24th-st. Phone Lawndale 1877.

TO RENT—SPLENDID PLACE FOR AUTO and tire salesroom on Dixie Highway; already to open now. Address G 171, Tribune.

FRAME GARAGES BUILT ON YOUR LOT, sold with guarantee. Send for catalog. E. Bradbury & Co., 140 S. Dearborn. Cent. 5105.

WILL BUILD 18X18 GARAGE, CEMENT floor, drop siding, $330. Nevada 8635.

TO RENT—15 CAR GARAGE, HEATING plant. Ken 0193. 4415 Grand-blvd.

GARAGE — I BUILD 18X18 CEM. FLOOR, painted and erected, $340. Pugil, Ked. 3564.

TO RENT — PRIVATE BRICK GARAGE; el. light; $11 per mo. 4741 Magnolia-av.

PRIVATE BRICK GARAGES BUILT TO ORder. Call Fairfax 0425 for estimate.

AUTOMOBILES—ELECTRIC.

DETROIT ELECTRICS

Rebuilt and guaranteed.
Prices very attractive.
2416 Michigan-av. Ph. Calumet 4789.

DETROIT ELECTRIC WITH GENERAL Electric charging outfit, all in exceptionally fine condition. Randolph 5391 or Evanston 6161 for appointment.

LADY MUST SACRIFICE 5 PASS., NEW batteries, guar.; new paint; tires perf.; $475. Diversey 1796.

MILBURN LIGHT ELECTRIC—
FASHION AUTOMOBILE STATION,
740 E. 51st-st. Oakland 1316.

WILL SAC. MY BEAU. RAUCH & LANG 5 pass.; excl. cond.; batteries, etc.; terms or cash. Owner, after 7 p. m., Kedzie 0418.

MOTOR TRUCKS TO RENT & WTD.

PIERCE-ARROW TRUCKS

To Rent—All sizes. Phone Calumet 5960.
PAUL COGHLAN.

WANTED—HAULING FOR 6 TON DUMP truck, by day or contract. Juniper 6279.

STEADY HAULING WANTED FOR 1 TON truck, panel body; owner drives. Boul. 2855.

HAVE FORD LT. DEL. WANT 2-3 DAYS a wk. Owner dr. Address H 284, Tribune.

EXCURSION AND TRAVEL.

2 VACANCIES, SMALL, SELECT PARTY visiting Europe 4 months, leaving Mauretania April 4. Best of everything. $2,500. References. Address K X 370, Tribune.

STORAGE, CARTING, FORWARDING

ECONOMY MOVING & TRANS CO.
Long distance removals a specialty.
Sunny. 520. Estimates given. 5357 Broadway.

AUTO ACCESSORIES, REPAIRING.

NEW
Sedan Bodies
$150

REGULAR PRICE $600.
Fidelity Motor Supply Co.,
1219 S. Michigan-av., 3d fl. Calumet 6870.

DIREK SIGHT
GAS GAUGE FOR FORDS.
$2.75 ASK YOUR DEALER. $2.75
SENG SALES SERVICE,
2218 S. WABASH-AV.

NEW BATTERIES, 6 VOLT, FOR $20, BUILT just like all the high priced batteries on the market; come in and see how it is made; old batteries taken in exchange. South Side Buick Sales Co., 3900 Grand-blvd. Phone Douglas 0632.

PAINTING, SEAT COVERS, NEW TOPS, side curtains, etc.; lowest prices; better work for all makes and models. Ask for estimate. OVERLAND MOTOR CO., 45 W. 24th-st. Ph. Victory 3500.

OLD BATTERIES REPAIR'D

We guarantee like new old batteries repaired and rebuilt by us at low cost.
INTERNAT'L STORAGE BATTERY CO.,
2803-5 Lincoln-av. Well. 3387.

PIERCE-ARROW 1918 6-38 SEDAN BODY, 5 or 7 pass.; fits 1913 to 1920 chassis; good condition; $400. FITZGERALD, 63 E. 14th-st. Calumet 2254.

WANTED—A 1918 OR '19 VELIE SEDAN body or sedan body to fit 1919 Velie chassis; body must be free from indentations; cheap for cash. Tel. So. Chicago 780.

EXCHANGE Your BATTERY

for a new one that won't freeze; 6 v., $9. CROWN, 1464 S. WABASH. CAL. 517.

FORD SPEEDSTER BODIES, REGULAR AND special tour. and roadster bodies for Fords. 5036 Broadway.

AUT. BATTERIES TO FIT ANY CAR, GUAR. 18 mos., $10 up. Rebuilt cheap. ExCel Battery Works, 1502 Wabash. Cal. 5166.

FORD BODIES, COUPE, SEDAN, TOUR., rdstr., truck bodies, panel and express stake; bargains. 2411 Milwaukee.

PAINTING, TRIMMING, MOTOR CHASSIS and Body Repairs. STAVER SERVICE, 100 W. 55th-st. Kenwood 8200.

VICTORIA TOP, MADE BY KIMBALL, $125. 1337 N. Clark-st.

4 WESTINGHOUSE SHOCK ABSORBERS, $125. 1337 N. Clark-st.

FORD BODIES, COUPE, SEDAN, TOUR., rdstr. truck bodies. 2411 Milw.

AUTO TIRES.

SACRIFICE TIRES — 30X3, $2.50; ALL larger sizes up to 37x5, $3. If one of these used tires proves unsatisfactory in 90 days return with receipt and get another for half price. Open Sundays. No mail orders. Roy's Tire Store, 2134 S. Wabash.

2 37X5 KELLY SPRINGFIELD CORDS, perfect condition; $25 takes them. 1836 Michigan, 2d fl.

35X5 NEW GOODYEAR ALL-WEATHER cords; $20 each. Wentworth 3880.

FOR SALE—4 36X4 LIKE NEW MOTZ tires. 2231 Cottage Gr. Calumet 3148.

LEASEHOLDS.

2—11 RM. HOUSES; WALKING DISTANCE, good location; will sell separately; $1,700 each; part time.
30 Rms., near park; stm., elec.; always filled; rent $120; 4½ yrs.' lease; a bargain; $4,000; bal. terms.
Bargains in good paying rooming houses and hotels. See us first.

MID-STATE FINANCE & BROKERAGE CO.,
35 So. Dearborn.

FOR SALE — 4 ROOM AND SUN PARLOR, beautifully furnished, including piano and victrola, all as good as new; also all household goods; every detail complete; October lease, $60 per month; opposite Washington Park. 611 E. 60th-st. Dorchester 4537.

UNUSUAL OPPORTUNITY TO PURCHASE fine mahg. and circassian furn.; elec. vict., etc., and obtain Oct. lease of beautifully decorated 5 rm. apt.; rent $75; no reas. offer refused. Rav. 8042.

36 RMS., WIL. DIST.; RT. $300; GOOD INC.
18 RMS., WIL.; RT. $160; HT. FREE; BARG.
18 RS., WIL.; CLEARS $300; LONG LEASE.
15 RS., WIL.; RT. $120; CLRS. $225; $3,000.
GRAHAM & CO., 127 N. DEARBORN.

FOR SALE—6 RM. MOD. APT., SLP. PCH., furn., in good condition; new beds; Victrola; block L ex., bus, beach; rent $125; inc. $135; selling on acct. sickness; big bargain; Sept. lease. 4946 Kenmore-av.

46 RMS.; R. $250; INC. $1,000; $6,500.
20 rms.; $1,600; clears $250; ht. free.
11 rms.; $1,100; rent $65; inc. $280.
BARSNES, 911, 127 N. Dearb. Cent. 8874.

SEE LANGE, 704 N. DEARBORN.
70 rms., nr. Linc. Park; inc. $2,200 mo.
25 rms., N. S.; walk. dist.; stm., elec.
24 rms., S. S.; beau. furn., all hskpg. apts.

FOR SALE—5 RM. FURNISHED APT., HOT and cold water in every room; income will pay rent; easy terms. 4308 Sheridan-rd., Apt. B.

42 RMS., SHERIDAN-RD., NR. WILS.; 13 baths, r. w., 4 yr. l., im., $1,175; 11 rm. house, Chestnut, r. $66, pr. $1,500, terms. McKINLEY, Suite 35, 106 N. La Salle.

COMPLETELY FURNISHED HOME 7 R., S. p., 2 baths, Sheridan-rd., near Edgewater Beach Hotel. Price reasonable. Call Central 6217.

FURNISHED FLAT FOR SALE—7 ROOMS, good income, lease continued if desired; near L and surface. 5044 S. Michigan, 3d. Drexel 3611.

10 ROOM HOUSE—DESIRABLE LEASE AND high grade furnishings; good income; hot water heat; 2 baths, 4 lavatories, electric light. Act quick and phone Douglas 3939.

FOUR ROOM COMPLETELY FURNISHED flat, $300; rent $55; excellent transportation. Call 607 Independence-blvd., 3d. Ph. Kedzie 0297.

44 RMS., R. W., 2 BATHS, SUN PAR.; 18 hskp. apts.; mo. inc. $2,050; rent $500; lo. lease; elec. mah. furn.; excep. high class bldg.; A1 condition. 4917 Sheridan-rd.

NEW MAHOGANY FURNITURE, 3 ROOMS, $200; worth investigating; leaving city. 925 Sunnyside-av., 2d apt. S. Blk. Sh.-rd. Sunnyside 3589.

FOR SALE—6 RM. MOD. APT., INC. PLAYer piano; 57th nr. Jackson Park; Oct. lease; rent $39 with one room taken. Mid. 9679.

FOR SALE — 1755 WASHINGTON-BLVD., top flat; furniture and lease reasonable; 7 rooms; steam heat, elect.; rent $62.

FURN. 4 RM. 1ST APT.; REAS. OCT. lease; $65; excel. trans. 6229 Drexel-av. before 4 p. m.

FURN. AND LEASE 3 RM. MOD. APT., tiled bath, with shower; Murphy in-a-dor bed; cheap rent; Oct. lease. Douglas 9059.

FOR SALE—COMP. FURN. 4 RM. APT., s. p., with opt. to lease; rent $67.50. Hacker, 1635 Arthur-av. R. P. 1473.

ROOMING HOUSES AND HOTELS, LARGE and small, on easy payments; titles guaranteed. CORCORAN, 811 N. Clark-st.

FOR SALE—14 R. HOUSE AND FURN., NR. Division-st.; lot 24x120; bargain; $6,000 down. Thompson Bldg. KENNEY & ROBERTS.

3 ROOM COMPLETELY FURN. APT.; 2 IN-a-door beds; rent $62.50; mahogany furn.; price $375. 4139 Grand-blvd., 2d. Oak. 3215.

FOR SALE—UP TO DATE COMPL. FURN. 4 rm. apt., N. S., near lake, with option; leaving city. Call Wellington 6669.

FOR SALE—6 RM. APT. ELEGANTLY FUR. May lease; piano and Victrola. A. H. Ward, 900 Galt-av., Apt. 3. Edgewater 1834.

LEASE AND FURN. HIGH CLASS 2 RM. and kitchenette apt.; new bldg.; Woodlawn-av., nr. 47th-st. Rent $65. Drexel 7433.

30 RMS.; PRICE $2,700; CLEARS $400. 618-20 N. Dearborn-st. Ph. Superior 9187.

ASHLAND-AV., N. 4864, 3D—FURN. 4 RM. apt.; rent $60; will sell for $300. Thomas.

THREE ROOM FLAT, FURNISHINGS AND baby carriage, cheap. 3350 W. Adams, 2d.

FURN. OF A 6 ROOM FLAT FOR SALE. 4811 Lincoln-av., 2d flat. Ph. Rav. 9671.

NR. LINCOLN PK.—7 RM. FURN. APT., cor. flat, 2d apt.; stm., elec. 1701 Crilly-ct.

6 ROOMS, COMP. FUR., MOD. APT.; RENT $80; barg.; $450 cash. 6332 Ingleside, 1st.

ROOMING HOUSE, 12 ROOMS, STEAM heat; price reas. Address G 275, Tribune.

MACHINERY AND TOOLS.

STEAM SHOVELS.

6—95 ton Bucyrus Railroad Type, 5 yd. dipper; 90% new.
10—70 ton Bucyrus Type, 2½ to 3 yd. dipper; 90% new.
Write for Industrial Bulletin No. 205.
HARRIS BROTHERS COMPANY,
35th and Iron-sts. Ph. Lafayette 1900.

AUCTION

THURS., MARCH 2D, 321 N. CRAWFORD, large stock Machinery and Tools, Supplies, Equipment, inventory $175,000. SAMUEL L. WINTERNITZ & CO., Auctioneers.

ELECTRIC MOTORS—BOUGHT, SOLD, rented, repaired, and exchanged; all sizes; A. C. and D. C. ARTHUR WAGNER COMPANY, 706 S. Dearborn-st. Harr. 1835-1246.

ELECTRIC MOTORS, WHOLESALE PRICES. Bought, sold, repaired, exchanged, installed. Hyre Elec. Co., 619 S. Dearborn. Harr. 1182.

USED MIXERS, GRINDERS, KETTLES, filters, tanks, etc. Other equipment. EDWARD M. HELLER & CO., 144 W. Kinzie-st.

11X5 STAR LATHE, NO. 4 PUNCH PRESS, 36 in. square shear. 551 W. Monroe. Franklin 3487.

FOR SALE—PUNCH PRESS, WITH BELT guard; excellent condition. 1500 W. Madison-st.

LIBERTY COMPRESSORS FOR GARAGES, tire shops, paint spraying; also motors, tanks and access. 1433 Carroll. Hay. 1232.

FOR SALE — COMPLETE SETS OF TINners' tools, new and used. Maplewood Machinery Co., 2547 Fullerton-av.

24 INCH EXHAUST FAN; GOOD AS NEW. Dearborn 1885.

FOR SALE—AT A BARGAIN; COMPLETE electric elevator. Tel. Edgewater 0715.

FOR SALE—DOUBLE DISC. GRINDERS, 12 and 20 inches. Koelmel, 1846 Bissell.

MACHINERY FOR SALE—2427 W. 14TH-st., 3d floor. Ph. Roosevelt 7594.

LIGHT & HEAVY MANUFACTURING.

A LARGE OUT OF TOWN MANUFACTURER of high grade trousers needs cut-make-trim business to keep plant in full operation; first class workmanship guaranteed at lowest prices; freight shipments from factory to Chicago require 12 hours. Ph. Irving 0652, or address G 154, Tribune.

WANTED—DIE AND TOOL WORK; ALSO stamping, screw machine, and experimental work. STANDARD CLUTCH CONTROL CO., 654 W. Lake-st.

HOUSEHOLD GOODS.

Central

WESTERN FACTORIES FURNITURE CO., 518 S. WABASH-AV.

To young couples going housekeeping, 4 rooms of furniture from factory to you, consisting of overstuffed parlor suite of 3 pieces in beautiful velour or tapestry, spring construction throughout, worth $450; large mahogany davenport library table, worth $90; large walnut bedroom set, with spring and mattress, worth $250; solid walnut Queen Anne oblong dining tables, with 6 high backed cane dining chairs, worth $175; porcelain top kitchen table and two white kitchen chairs, all of the highest grade, $369.50 for all or will separate. Will hold for future delivery if desired. All our furniture guaranteed. Open Tues., Thurs., and Sat. evenings.
WESTERN FACTORIES FURNITURE CO.,
518 S. WABASH-AV.

FOUR ROOM OUTFIT, COMPLETE, AS shown furnished on our floor, consisting of velour living room set, Queen Anne walnut dining rm. set, walnut bedroom set, w. e. kitchen table and 2 chairs, worth $650; special, $395.
LEITER BLDG. STORES,
Van Buren and State-sts.

$375 BUYS 4 ROOMS OF NEW FURNIture from factory to you, worth $850. Grand Rapids Furniture Co., 432 S. Wabash.

ORIENTAL RUGS, SMALL OR ROOM SIZE, for less. TAFEJIAN BROS., 217 S. Wabash.

BIG SALE ON WALL PAPER; HIGH grade paper; 5 and 10c roll. 328 N. Clark.

South Side.

GIVING AWAY

Half for nothing—the finest Furniture and Domestic Rugs. Shipped to us from Grand Rapids Exposition, such as Sample Bedroom, Living Room, and Dining Room Sets.

Get bargains while you have the opportunity.

NOTICE.

We have only one set of a kind. No Duplicates. This you can have cheaper than any furniture store can buy wholesale. We guarantee everything you buy of us to be A1. Open until 9 p. m. every day.

South Side Auction House,
47th-st., cor. Michigan-av.
Tel. Kenwood 0545. Free Delivery.

KESSEL BROTHERS,
Unclaimed Storage Sale.
Furniture, Rugs, Stoves, Pianos, Victrolas.
4033 S. State-st.
Special Attention to Out of Town Buyers.

FOR SALE—COMPLETE FURNISHINGS OF 3 rms., consisting of oriental rugs, mahog. antique pedestal table and chairs, ivory bed and dresser, box springs and hair mattress; all like new. Kenwood 6976.

7 PC. QUEEN ANNE DINING SUITE, 45X60 oblong table, 6 gen. leather seat chairs, $59.50. White Front Store, 3827 Cottage Grove.

MAHOG. DESK, GATE LEG TABLE, CHAIRS, Sonora Vic., rug, reed chairs, practically new; sep. or whole; no dealers. Ph. Hyde Park 3418.

FOR SALE — ORIENTAL RUGS, 10X18 Royal Kermanshah rug, 2 4x6 and 4x7 Mossoul, 1 Shiraz 6x10½, 1 Kazak 4x7, reas. Normal 7645.

FURNITURE, 3 RUGS, LIVING, DINING, bedroom sets; brass bed, dressers, player piano, phon., floor lamps, buffet, etc.; sell cheap; also separate. 4989 Prairie-av.

5,000 YDS. BRUS. STAIR CPT., 49C; 5,000 yds. vel. stair carp., 98c; 9x12 Brus. rug, $9.75; 9x12 Wilt. vel. rug, $19.75; 9x12 Ax. rug, $22.50. 467 E. 31st-st. Doug. 5509.

WILL SAC. CONTENTS OF 6 RMS., BAUER circ. walnut player piano, 88 note; sun par. fur. 8 pce. old ivory bedrm. set. 7310 Luella-av. South Shore 6506.

COMPLETE FURNISHINGS OF 4 RM. FLAT, $450; a real bargain. 640 E. 61st-st.
SCHWARTZ BROS.

EARLY ENGLISH DINING SET, BOOKcase, leaded glass doors, mah. Duofold bed; like new. 5044 Michigan, 2d. Kenw. 6552.

FOR SALE—FLEMISH DINING ROOM SET mission, Pullman davenport, cheap. Hyde Park 8057.

FURNITURE—PARLOR, DINING ROOM AND bedroom, cheap. Phone Normal 1248 before 10 a. m. or after 6 p. m.

SELLING OUR FURNITURE, RUGS, AND household goods of all descriptions, cheap for cash. 1439 E. 63d-st.

FOR SALE — THOUSANDS OF PIECES OF used furniture, rugs, and stoves. American Storage, 1434 E. 63d-st.

FURNITURE OF 4 ROOMS; WILL SELL cheap for cash. 4752 Vincennes, 1st apt.

ABAK ORIENTAL RUG, 9X12. WANT quick sale. 7043 Oglesby-av.

FOR SALE—VALUABLE ELK HEAD, $115. 937 E. 63d-st. Hyde Park 1306.

FURNITURE—FOR SALE—
4736 Calumet, 1st. Drexel 8835.

Southwest Side.

FOR SALE—3-PIECE OVERSTUFFED LIVing room suite; also Italian design dining table and chairs, used 3 months. 7620 Morgan-st., 1st floor.

North Side.

EXTRAORDINARY BARgains—Palatial new appointments, furniture, drapes, and rugs; wish to dispose of before Friday. Call today 661 N. Michigan-av.

BEAUTIFUL SOLID WALNUT 7 PC. DINing rm. set, nearly new mahog. bedrm. set, also brass bed and handsome birch dresser; monthly payments if required. 1411 Glenlake-av.

FURNITURE FOR SALE—VERY ATTRACtive furnishings of 3 rm. apt. inc. linen, dishes, everything to start housekeeping; $350. Rogers Park 6371.

DECORATED SUNROOM SET, 4 PCS., SOFA and chair, davenport, table, desk, walnut dining set, beds, and dressers, rush seat chairs. BAILEY, 1245 N. Dearborn.

JUST RECEIVED 200 SINGLE DAY BEDS, complete with good pads, at $14; cannot be duplicated for double the price. Erie Furn. Co., 646 N. Clark-st.

OVERSTUFF, MAHOGANY AND CIRCASsian bedrm. set, oil paintings, oriental rugs, breakfast set, etc. L. V. 3111. 2827 Cambridge.

PARLOR SUITS OF TAPESTRY, VELOUR, damask, and mohair, all shades; save 50% to 60%; direct from factory. La Pine Furniture Mfg. Co., 2650-52 N. Clark-st.

2 9X12 RUGS AND SMALL VEL. DUOFOLD, beaut. 7 pc. break. set and rug, sun p. fur., chiffonier, din. rm. furn., odd chairs, 4 ft. bath tub, 4 flut. posts. 4837 Kenmore-av.

BUY FURNITURE FROM FACTORY TO home at a great saving to you. 2409 Lawrence-av., near Western and Lincoln.

RUG BARGAINS—ORIENTALS, DOMESTICS, some orientals slightly used; real cheap. Open evenings. SOUHAMI, 5061 Broadway.

COMPLETE FURNISHINGS OF 4 ROOM apt., all or separately; lease to be had. 3416 Elaine-pl. Apply after 1 p. m.

TWO 9X12 WILTON VELVET RUGS, 2 dressers, kitchen cabinet, also small rugs. 2128 Bissell-st. Phone Lincoln 3330.

FURNITURE OF 5 ROOMS, INCL. ANTIQUE bedroom set; oriental rugs, bric-a-brac, etc.; lvg. city. 1060 Wilson, Apt. 38. Sunny. 7740.

FURNITURE OF 6 ROOM APT., ALL OR separate; must be seen to be appreciated. 1440 Jonquil-terrace., 3d apt.

FOR SALE—FURNISHED FLAT, 5 ROOMS, with linen, dishes, etc., with year lease opt.; $85 per mo. 851 Grace-st., 1st.

OVERSTUFFED VELOUR PARLOR SUITE, din. rm. suite, leather seats, 2 rugs; other pieces; like new. Edgewater 2860.

MULBERRY VELVET ROCKER, TAPESTRY chair, tapestry couch; loose cushioned. Ph. Rogers Park 1020. 1432 Sherwin.

FURNITURE, COMPLETE, OF 5 RM. APT. 1400 Winnemac, 3d. Edge. 3121.

TWO 9X12 RUGS, $40; ALMOST NEW. 4136 Sheridan. ANSWORTH.

BIRD'S-EYE MAPLE BED, SUITE, EXCELlent condition. 5135 Glenwood-av.

BOY'S WHEEL; A1 COND., $20. MACHINE, $8. Lamp, $3. Other articles. Sunny 6568.

MAHOGANY DESK AND CHAIR, MUSIC cabinet and floor lamp. Ph. Lincoln 7813.

4 PIECE BEDROOM SUITE, SPRING AND mattress, $750. Juniper 7883.

1 FUMED OAK DUOFOLD BED, LEATHER upholstered. Tenner. Ravenswood 4207.

PIANO, PHONOGRAPH, FERNERY, LIVING, din. rm. set, etc. Buckingham 3372.

1 MAH. BED DAVENPORT, MAH. LIB. AND kit. tables. 1044 Byron-st., 2d.

Northwest Side.

CALL AT OUR FACTORY AND SAVE 50% on your parlor suite. Large stock to select from. Victory Upholstering and Furniture Co., 2050 Milwaukee-av. Armitage 6896.

FURNITURE—REED SUN PARLOR FURNIture and extra chairs. 2940 Leland-av. Phone Irving 0299.

"COMFY" PARLOR SUITES MADE TO OR der; factory prices. 4824 N. Kedzie-av.

FURN. FOR 6 RM. FLAT AT GREAT SACR. 2324 N. Springfield. Spaulding 3304.

GAS RANGE AND CHINA CLOSET FOR sale cheap. 4948 Cullom-av. Kild. 8404.

West Side.

FURNITURE—WILL SACRIFICE FOR QUICK sale beau. player piano, vel. par. set, wal. din. and bedrm. sets; fl. lamps, phono., etc. Will separate. Call at once. Kedzie 0851-J.

LIBRARY TABLE, $8; DINING TABLE, $18; buffet, $18; crib and mattress, $4; gas stove $10; coal stove, $8. 2140 Park-av.

WILL SELL MY BEAUTIFUL 6 RMS. FURniture; also rugs, lge. Grafonola, and player piano. 656 N. Spaulding-av. Nevada 1023.

SAVE 50%. BUY UNCLAIMED STORage and sample furniture, stoves, rugs, etc. A. B. C. STORAGE CO., 1646 W. Madison-st.

HOUSEHOLD GOODS—WANTED.

REEBIE'S AUCTION HOUSE—
Auctioneers and appraisers. Buy furniture and furnishings of apartments or houses. Phone Lincoln 120.

WANTED—USED FURNITURE OF EVERY description; will pay cash. KESSEL BROS., 4033 S. State-st. Boulevard 3340.

MRS BETSY GELDER BUYS FURNITURE, rugs, bric-a-brac, antiques, cut glass, etc. PHONE DOUGLAS 4740. 346 E. 35TH-ST.

WANTED — HEMSTITCHING MACHINE, must be good cond. Address F 572, Tribune.

WANTED — FURNITURE OF ALL KINDS; highest prices, cash. ROTH. Drexel 795.

CONTRACTS TO LET AND WANTED.

MR. BUILDER, WILL YOU BUILD A 6 rm. br. res., in Ravenswood, e. of Western, for $6,500? Address G 519, Tribune.

WOOD WORK AND FINISHING PLANT want plain work in volume during period June to Sept. Address O Y 139, Tribune.

NEWS OF THE DAY THROUGH THE EYE OF THE CAMERA

HIS LAST DECISION. Judge Kenesaw Mountain Landis yesterday put in his last day on the federal bench, where he has faithfully served for seventeen years. His last case was that of Jacob Paley and Andrew Grossman, theater owners, charged with nonpayment of amusement taxes. The photograph was taken as the famous jurist stood to fine Grossman $5,000 and Paley 1 cent. At the judge's left is his bailiff, J. T. Birkner. Behind him is the chair in which he sat when he assessed the $29,000,000 fine against the Standard Oil company.
[TRIBUNE Photo.]

[TRIBUNE Photo.]
"GOOD-BY FOLKS, I'M THROUGH." Friends of Judge Landis packed his courtroom yesterday to bid him God-speed. A tear rolled down his cheek as he looked over the newspaper men who have reported his decisions for many years. "Boys," he said, "I sure will miss you." Scores crowded around him to shake his hands. Photographers snapped their cameras as he gave a hearty grip to Mrs. Lemar H. Mason. Then he went to his chambers, cleaned out his desk, put on his hat and coat, and walked out, followed by the cheers of hundreds of his admirers gathered in the corridors and on the federal building steps. Today he is Mr. Landis, arbiter of baseball affairs.

[TRIBUNE Photo.]
FIRST WOMAN county commissioner, Mrs. E. W. Bemis, was elected yesterday and was immediately sworn into office by County Clerk Sweitzer.

[Underwood & Underwood Photos.]
IT'S A WONDERFUL LIFE at Palm Beach, say Miss Norma Dwyer, 1155 Farwell avenue, Rogers Park (at right), and Mrs. Arthur Leath of Elgin, Ill. (left), who are wintering at the Florida resort.

STEALS MARCH ON "DAD." Arthur Laatz, who has won Miss Myrtle Kunzendorf, the desk sergeant his father, police chief of River Forest, hoped to keep for ten years.

[TRIBUNE Photo.]
GIRL POLICE SERGEANT TO WED. In wartimes Police Chief Laatz of River Forest engaged a girl desk sergeant. She got married. Then he hired Miss Myrtle Kunzendorf (above). "She never looks at a man," said the happy chief. She told him yesterday she was going to quit. "To marry your son, Arthur," she said.

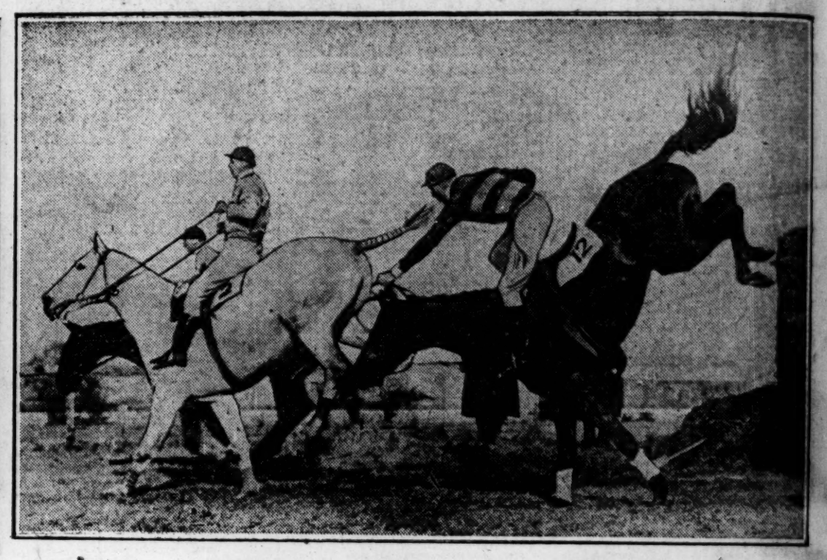

[Wide World photo.]
PERIL AT THE HIGH HURDLE. The photo was taken at the Surrey chase at Gatwick, England. It shows a field of three clearing the worst jump, with Square Cut apparently pitching on his nose and his jockey, too. But the rider, Capt. Bennet, made a wonderful recovery a second after the camera snapped, and with scarcely the loss of a stride Square Cut was off after the others and finished second.

FAREWELL, FRYING PAN. For years the Salvation Army has given these utensils to poor families. Now they find that 50 per cent of all illness is due to poorly prepared foods and that much poor food is due to the frying pan. So, say Brig. Annie Cowden (left) and Lieut. Clare Edwards, good-by pans. Instead they'll teach how to prepare foods correctly.

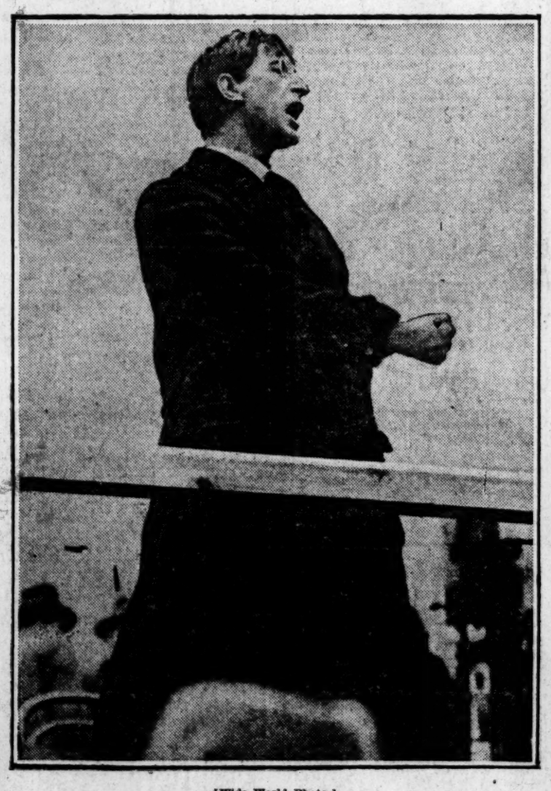

[Wide World Photo.]
WON'T STOP FIGHTING. Eamon de Valera is still at it in Ireland. He is seen on a platform in Dublin, delivering his fervent appeal against the ratification of the treaty with Great Britain and driving home his demand for an Irish republic fashioned according to his ideas.

QUITS LOVE FIGHT. Mrs. Rose Hartig shot her husband several years ago in an effort to keep him home. She failed, and yesterday won a divorce.

[TRIBUNE Photo.]
IF IT HAD GONE OFF! Peter Richsing, foreman of the Chicago Window Cleaning company, 62 West Washington street, is shown holding a black powder bomb he found in front of the offices of his concern yesterday. The fuse had gone out. Rival concerns are blamed.

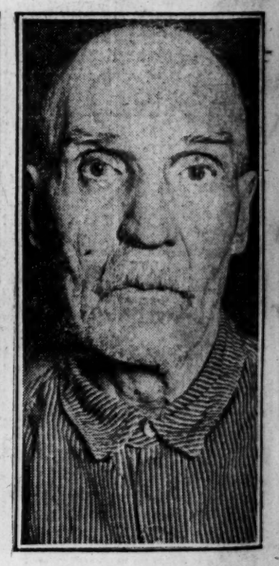

HE WANTS A CHANCE. "I want a job and a chance to make good," says F. H. Punshon, 81 years old, who has spent fifty-five years in prisons. He gets out of the house of correction March 13.

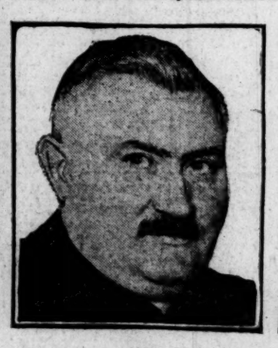

[TRIBUNE Photo.]
TWO ON FORCE OVER THIRTY YEARS QUIT. Desk Sergeant Lawrence J. Buckley (at left), for fourteen years at the West Chicago avenue station, and Officer William Clark, ambulance driver from the 14th street and Indiana avenue garage, both resigned yesterday.

[TRIBUNE Photo.]
MAKING THE YOUNG IDEA MUSICAL. In many kindergartens and primary grades in Chicago schools the children are organized into orchestras, with such instruments as cymbals, drums, triangles, tambourines, xylophones, etc. Then they are taught rhythm and to obey the instructions of the leader, who, in this case, is Rose Gattone, standing on the desk at the left. This toy "symphony orchestra" is in the Haines school. Most of the children are of Italian parentage and, therefore, take to music as the duck takes to water.